

Chicago City Directory Documentary - Part 1/3

Part 1/3 - William and Julia Rooney Family

Part 2/3 - Thomas and Hannah Talbot & Edward and Kittie Talbot Families

Part 3/3 - Patrick and Anna Flanagan & Martin and Marie Flanagan Families

Compiled by Michael E. Byczek
Illinois Attorney and Managing Real Estate Broker

Chicago, IL
michael@byczek.pro
<https://michaelbyczek.pro>

This collective documentary covers the Chicago city directories from 1839-1928 with relevant analysis of the William and Julia Rooney family (Michael E. Byczek's 3x-great-grandparents).

Their daughter Kittie A. Rooney married Edward H. Talbot (2x-great-grandparents) and are featured in the corresponding Thomas and Hannah Talbot Family documentary (Part 2/3).

The city directories are not always properly identified through online digitalized access to records with multiple versions that exist for the same period of years. Therefore, some entries might be inaccurate until more research is conducted to verify the precise year and publisher for each version of each directory.

Only relevant entries are included in this version of the documentary for simplicity. A more enhanced and comprehensive documentary is being compiled.

Michael E. Byczek has been researching the Chicago city directories since the early 1990s in physical paper format at local archive facilities. He has compiled a vast collection of digital copies that range from 1839 to 1928, including digitized White Pages through the 1970s.

William and Julia Rooney had 11 children:

1. Alice Rooney married James O'Connor
2. John Rooney married Ellen Butler
3. Hugh Rooney (died unmarried in 1881)
4. Anna Rooney married Patrick Boucher
5. Elizabeth Rooney married Caesar Periolat
6. Hannah Rooney married William Brophy
7. William Rooney married Mary Mullany
8. Mary Rooney married Patrick Riley
9. Katherine (Kittie) Rooney married Edward H. Talbot
10. Margaret Rooney married John Maher
11. Josephine Rooney (died unmarried in 1879)

The 1839 Directory was compiled in 1876.

Rooney, William, farmer, Maine
 Born High school and ...

INTRODUCTION.

We have no apology to offer in presenting a Directory thirty-six years after its original date. The new settler will see no use for it, but the "Old Settler" can read and refer to it with pleasure. It is hoped that the parties named in this work will never feel ashamed of the days when they earned an honest living "by the sweat of their brow."

"Honor and shame from no condition rise;
Act well your part—there all the honor lies."

In September, 1839, the Common Council ordered the revision and printing, in pamphlet form, of the Laws and Ordinances of the City. The work was tendered to Messrs. Rudd & Childs, printers, but they, not being able to find sufficient funds, offered to transfer the contract to the subscriber, who accepted and fulfilled it. There were six blank pages at the end, and Mr. Childs suggested the filling of them up with the names of the business men of the City, which was immediately done; no canvass was necessary, and the names were never written—each name, as thought of, was forthwith set up by the subscriber, until the six pages were completed. It never was supposed that the names of all the business men of the City were included in this list, but the necessary pages were filled up, and the title given those names the "CHICAGO BUSINESS DIRECTORY." There were no numbers on any street (except Lake Street,) at that time—the numbers now given are those of the present day.

On the completion of the Laws and Ordinances, fifty copies were delivered to the City, and the sum of \$25.00 was ordered paid, January 27th, 1840. (See Common Council Proceedings, published in the *Daily Chicago American*, Jan. 2, and 29, and February 22, 1840.)*

"CORPORATION PRINTING.

"Robert Fergus,.....\$25.00."

* See City Treasurer's Quarterly Report for January, February, and March, 1840. See, also, Common Council Proceedings, (in City Clerk's Office,) dated Feb. 20, 1840.

* About fifty copies were sold to the citizens at fifty cents per copy; the balance of the 500 were never used in public.

This "*Chicago Business Directory*" was reprinted last year in pamphlet form, and a *fancy* history given to it. The subscriber began to complete the *Directory*, commenced in 1839, some two years ago, and can now say that our "Old Settlers" pronounce it complete. Had there not been incorrect statements made, by interested parties, perhaps this DIRECTORY never would have been printed; like the original, this never was canvassed for, or even written.

The *first* Directory of this City was carelessly canvassed for by James Wellington Norris, attorney, in the latter part of 1843. It was printed and published by William Ellis and Robert Fergus. The publishers had no trouble about the division of the profits of that speculation. Norris compiled three or four similar works in the years following, and, perhaps, with greater profit to all concerned.

The present publisher has since had some experience in Directories in this City. In 1854, 1855, and 1856 he again tried to place the Directory before the citizens in an improved form, but, unfortunately, his connections were not trustworthy, and, after considerable loss, he retired from the business.

In the compilation of this Directory, much assistance has been rendered by many of our old and intelligent citizens, for which the compiler returns sincere thanks.

This work has the sanction of Hon. John Wentworth, Hon. Julian S. Rumsey, Hon. Buckner S. Morris, Hon. Mahlon D. Ogden, James H. Rees, Esq., Joseph H. Gray, Esq.; James A. Marshall, Esq., J. K. Botsford, Esq., Asahel Pierce, Esq., Peter Graff, Esq., Bennett Bailey, Esq., P. R. Morgan, Esq., and many other intelligent citizens, whose recollections of the days of 1839 are still bright.

ROBERT FERGUS.

FEBRUARY 1, 1876.

The Publishers will be pleased to receive any names that have been omitted, or any mistakes that may have occurred.

Such additions or changes will be printed and furnished to purchasers of this Directory without charge.

The Commemorative 1843 Directory was published in 1896 after the success of the 1839 Commemorative Directory.

William is referred to as a blacksmith and cross-referenced with his date of death. Therefore, something was found when these names were compiled that linked him to being a blacksmith.

It is presumed that O Rooney is Owen (William's brother) because he was married in Chicago in 1843. It would appear that he was living in Chicago when he first arrived, and since William was a blacksmith, perhaps he was also in the city at the time.

Rogers, John, hard-on maker, res. South Canal, bet Lake and Randolph
 Rooney, O., laborer, res. South Canal, bet Lake and Randolph
 Rooney, William, blacksmith, [died May 5, 1885, aged 71 1/8-
 res. South Canal, bet Lake and Randolph, bet Madison and Monroe

INTRODUCTORY.

THE cordial reception and flattering endorsements given in 1876 to the Directory for 1839, by many of Chicago's oldest, well-known, and best-informed citizens, induced the compiler to undertake and to complete this little volume, begun over twenty years since, with the hope that it may be as well received.

The occupations given herein of many is no criterion as to their ability to follow other vocations. A graduate of Oxford, Eaton, Dublin, or Harvard, a lawyer without acquaintance, a poet, artist, and many similar professions would at that time find it difficult to obtain a livelihood, as all such were of very little use in our then embryo city.

The basis for this work was Chicago's first Directory of 1844, printed and published by Ellis & Fergus, from a careless and indifferent canvass made during 1843—August to December, by James W. Norris, and issued in December of that year.

One of the publishers, William Ellis who did the presswork of that volume, has been dead several years; the other is still here, and as he set the type, he knows how much he did for it and how much worse it would have been had he followed copy; but having been here over four years, he was somewhat acquainted with the business people in and about the business centre and in the vicinity of his home; the others—newcomers and those outside of the central part—he could do nothing for; and, as he later discovered, sailors were made tailors, and tailors sailors, names were spelled at and locations guessed, etc.; in

fact, the names of many prominent men were entirely omitted, or as inserted might as well have been, as those for whom they were intended could not recognize them.

Some of the dates of death, as herein given, have been found to conflict with those of interested parties and relatives; but so far, in every instance, on investigation they have been found to be correct. The identity of the dates of many of those known to be dead has been difficult, and several instances have occurred where more than one date applies to the same name, and until identified will not be inserted.

That all errors are now corrected, all omitted names inserted, or that new errors have not been made, is not claimed; but, with the additions and alterations herein made, it is believed to be very much improved; and if those who can will assist in this labor of love by forwarding as early as possible for the next edition any correction or error they may discover or any omission they may know of, they will no doubt have the thanks of posterity, but certainly those of your humble servant,

ROBERT FERGUS, Compiler.

CHICAGO, August 4, 1896.
(My 81st Birthday.)

If YOU can supply an omission, correct a name, add a date or a number, please forward same for insertion in a later edition, to

ROBERT FERGUS, Compiler,
Blanks furnished on application. 185 Illinois St., Chicago.

1844

It appears that the first published directory was 1844, so it would seem that all directories from this year forward are accurate (versus compiled later).

It is presumed this is still Owen, the only Rooney in Chicago at the time (William was probably more associated with the farm in Des Plaines, such as on a seasonal basis).

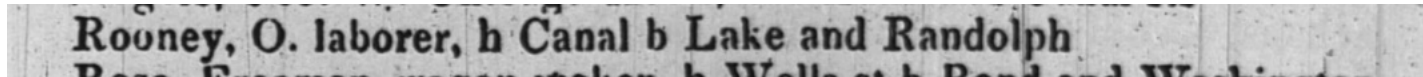

Rooney, O. laborer, h Canal b Lake and Randolph

1845

Other Rooney names are now showing up. It is presumed Owen is still on Canal.

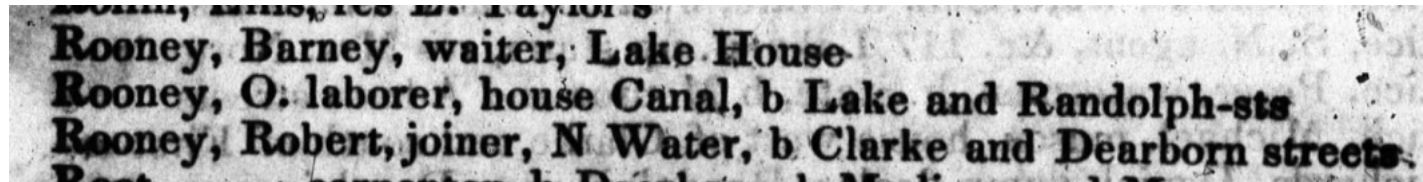

Rooney, Barney, waiter, Lake House
Rooney, O. laborer, house Canal, b Lake and Randolph-sts
Rooney, Robert, joiner, N Water, b Clarke and Dearborn streets

1846

None (Probably because Owen was now in Elk Grove).

1847-48

Rommeiss, J. G. porter at F. Scammon's, res Rio Grande
Rooney, Bernard, waiter Sler House
Root, J. S. carpenter and state and clerk

1848-49

Rommeiss J. G. painter, residence Rio Grande
Roomey, Bernard, waiter, Baltic House
Roose, John, residence 88 Franklin street

There does not appear to be any Rooney entries.

ROOD A. W. clerk 190 Lake
Rooney Daniel, blacksmith J. Cornelius
Rooney Hannah, washing, h 247 State
Rooney Margaret, h May nr Taylor
Roos Frank, boarding h Buffalo S. of Twelfth

Rooney Henry, baker, 250 Wells st. Ger 4 y
 Rooney Frank, baker, 85 Market st. Ire 5 y
 Rooney Dr. J. H., Young America. Eng 1 m
 Rooney Pat., saloon, 153 Kinzie st. Ire 2 m
 Rooney Pat., lab, Market nr Van Buren st. Ire 1 y
 Rooney Thomas, saloon keeper, Sands. N Y 1 m
 Roerbach Chas lab Des Plaine ht Owen and Hub

Nothing

ROOKS Joseph, stone cutter, h 138 Griswold.
 Rooney Daniel, blksmith, h Carroll n N.
 Clinton.
 Rooney J. F., machinist, h 130 Van Buren.
 Rooney John, baker, h 361 S. Clark.
 Rooney Martin, lab, h Chicago av n Town-
 send.
 Rooney Michael, lab, h Townsend n Chicago
 av.
 Roorback Conrad, carpenter, h N. Wells n

Two different directories for the same year

ier, bds 182 State
 Rooney Bridget, wid Thomas, h r 163 N. Des
 Plaines
 Rooney Francis, baker, bds 79 Blue Island av
 Rooney Martin, lab, h al bet Blackhawk and
 Eastman nr Clybourne av
 Rooney Michael, lab, h al bet W. Harrison and
 Polk nr Halsted
 Rooney Thomas F., machinist, bds 343 S. Wells
 Roons John (col'd) lab, h 121 Buffalo

Rondue Henry, 120, N. May & W. Lake
 Roney Martin, lab, al bet Minsdale and
 White
 Ronin Thomas, saloon, 67 Kinzie

Rooney Francis, baker, bds 79 Blue Island
 ave
 Rooney Margaret, wid John, h 245 Ohio
 Rooney Thomas F. machinist, bds 343 S.
 Wells
 Ross Charles, surveyor, bds 60 Indiana

1860

Dunbar
Rooney John, sailor, h 98 W Polk
Boas Frank, saloon 204 W Twelfth

1859-1860

Canal
Roney Daniel, blacksmith, h 138 Forquer
Roney John, fireman, bds Cass House
Roney Margaret, wid Thomas, h r 49 Quiney
Randa Harman, lab, h N May cor W Lake

marth, bds 188 State
Rooney Daniel, blacksmith, h Judd nr S Jef-
ferson
Rooney John, sailor, h W Polk cor Sholto
Rooney Martin, lab, h w s Clybourn av nr N
Halsted
Boas Frank, saloon 204 W Twelfth

1860-61

nee and Linden
Rooney Francis, baker, h 235 Division
Rooney Frank T., sewing machines, bds 115
Buffalo
Rooney John, sailor, h 98 W Polk
Rooney Frank, saloon, 204 W Twelfth

1861-62

Rooney Daniel, blacksmith, h 138 Forquet
Rooney John, fireman, bds Cass House
Rooney Margaret, wid Thomas, h 48 Quincey

Rooney John, sailor, h W Polk cor Sholto
Rooney Martin, lab, h w s Clibourn av nr N

1862-63

(There appears to be two different versions)

Rooney James, cattledealer, h 168 Michigan
Rooney John, sailor, h 398 W Polk
Rooney Joseph, lab, h nr and bet N Branch

Roney William, carpenter, bds. n. s. Sigel, w. Franklin.
Ronney William, miller, bds. Fifer House.
Rennet Eugene, lab, C. H. McCormick &

There is a high probability that one of these William entries could be Michael E. Byczek's 3x-great-grandfather

This is about the time that John got married.

Ward.
 Rooney James, lab., h. 168 Michigan.
 Rooney John, sailor, h. 398 W. Polk.
 Rooney John, lab., C. H. McCormick & Bros.
 Rooney Margaret, wid. Thomas, h. 74 Methen

There is a William M. Rooney / William Roney who is a carpenter at 165 W. Madison. William used the middle initial M on Division. This is probably a different Owen.

Version I

Roney Wililam, carpenter, r. 165 W. Madison
 Roney John, butcher, r. Union, nr 12th
 Rooney Henrietta, bds. 250 S. Des Plaines
 Rooney John, sailor, r. 187 Blue Isl nd av
 Rooney Martin, carpenter, r. 157 Huron
 Rooney Martin, carpenter, r. 157 Huron
 Rooney Owen, lab., bds. 129 S. Jefferson
 Rooney Thomas F., soldier, bds. 250 S. Des

Version II

TOUR.
 Rooney James, lab., h. 168 Michigan.
 Rooney John, sailor, h. 186 Blue Island av.
 Rooney P., machinist, I. C. R. R. car works
 Rooney Thomas F., soldier, h. 250 Desplaines.
 Rooney William M., carpenter, h. 165 W.
 Madison.
 Rooney Michael, carpenter, h. 157 Superior

Rooney James, cattle dealer, h 190 Michigan—

Rooney Peter, machinist P. & Ft. W. R. W.
engine house.
Rooney Thomas F. machinist h. 248 Deg.

Page 19 of 127

There are now two Williams, with one still a carpenter. William and Owen both have sons William who are about 20 years old. These could be them. There is a version for 1866-67 (2nd column). There is an Owen Rooney that is associated with Sholto, who is not the right individual.

Rooney Thomas lab. r. W. Lisle, M. Union
 Rooney William carpenter, r. 1 Hinsdale
 Rooney William, lab. bds. 638 S. Canal
 Rooney Owen, drayman, r. Sholto, between Da-
 men and Better
 Joseph Jr. bookkeeper, I. L. Vansant bds.

Rooney Patrick, r. 1st 638 S. Canal
 Rooney Peter, machinist, P., Ft. W. & C. R. R.

Rooney Peter, machinist, r. 547 S. Jefferson
 Rooney Thomas, butcher, bds. ns. Archer rd. bet.

Randolph.
 Ronen Michael, lab, h 2 W. Hinsdale.
 Roney Michael, wks Stearns & Co., Lime
 Kiln.
 Roney William, carpenter, h 1 w Hinsdale.
 Ronsch Charles, wagonmr, h 554 Canal.

Clark.
 Rooney James, lab, h 196 Michigan.
 Rooney John, sailor, h Canalport av nr Union.
 Rooney M., wks 528 Clark.
 Rooney Michael, carpenter, bds 157-Huron.
 Rooney Michael, lab, h 196 Blackhawk.
 Rooney Patrick, lab, bds 552 State.
 Rooney Peter, machinist P. Ft. W. & C. Ry.
 h 547 Jefferson.
 Rooney Thomas, butcher, h Archer rd bet

Nothing for William (which could suggest the carpenter went back to the farm). There are two possibilities for John, but the address on Blackhawk also has a Michael Rooney, which probably suggests this isn't the right John. However, Own had a son Michael (could be too young). Periolat is living at 229 N. State and the clothing store is Franklin/Lake. Periolat was married in 1867.

There are two versions.

CO., h 248 Desplaines.
 Rooney James, boarding 196 Michigan.
 Rooney John teamster, bds 198 Blackhawk.
 Rooney John, teamster, h 566 Mitchell.
 Rooney Michael lab bds 552 State

State.
 Periolat C. A., clothing 223 Lake, h 229 N.
 State.
 Periolat Clement salesman 181 S. Water

CO., h 248 Desplaines.
 Rooney James, boardinghouse, 196 Washington,
 r. same
 Rooney John, teamster, r. 566 Mitchel
 Rooney Mary Miss, dressmaker. Mrs. Thomas Gal-

Rooney Michael, teamster, r. 100 Blackhawk
 Rooney Owen, drayman, r. 334 W. Polk
 Rooney Peter, machinist, P., Ft. W. & C. R. R.
 Rooney Thomas F. machinist, N. F. Stone & Co.
 r. 252 S. Desplaines
 Rooney William, lab. bds. 161 S. Market
 Roorbach Nelson, shoemaker bds 201 Franklin

Nothing for William, which further suggests the earlier entires were very unusual. Periolat is at 229 N. State. Unknown whether the correct Boucher (he was a porter in 1870). They would have been married about this time.

Rooney Frank, baker, r. 99 Townsend
 Rooney James, boardinghouse, 196 Michigan, r.
 same
 Rooney John, shoemaker, B. O'Sullivan, bds. 78
 Blue Island av.
 Rooney John, truckman, r. 69 Waller
 Rooney Michael, carpenter, r. rear 62 Bremer

Rooney Owen, drayman, r. 334 W. Polk
 Rooney Peter, machinist, Schlacks Bros. r. 649 S.
 Canal
 Rooney Thomas, butcher, r. 650 Archer av

Boucher Joseph, lab. bus. Centre av. cor. 22d
 Boucher Patrick, porter, Burnham & Van Schaack
 Boucher William M. collector, bds. 227 Michigan

mers, 221 Kinzie
 Periolat Cæsar, clothing, r. 229 N. State
 Periolat Clemens F. (James Forsyth & Co.) r.

One of these should be Kittie's brother John. The address on Black Hawk reappeared, so it's probably not the right one. Also note that James is spelled Roomey, the same way that Kittie was spelled in the 1870 census. Unknown whether the entry for Boucher is correct. They were married about 1868-69. Periolat is at 229 N. State.

Rooney Frederick, lab. bus. E. Donelson house
 Rooney John, lab. r. 12 Canalport av.
 Rooney John, teamster, r. 69 Waller
 Rooney John, teamster, r. 198 Black Hawk
 Rooney Joseph, flor. r. 211 Bushnell

Roomey James, boardinghouse, 196 Michigan
 Roomiss George, policeman, Twelfth Street station

Boucher Oliver, painter, r. 151 S. Canal
 Boucher Patrick, delivery clerk, r. 76 E. White
 Boucher William, porter, 187 Kinzie bds. 100 Kinzie

ing), flour and feed, 419 Clark
 Periolat Caesar A. salesman, Engel & Livingston, r.
 229 N. State
 Periolat Clemens E. (James Forsyth & Co.) r. 203

There is only one John, which suggests this could be the right address (has appeared before).

Rooney John, teamster, r. 69 Waller
Rooney Michael sawyer hds 559 State

Rooney Patrick, teamster, r. 81 North av.
Rooney Peter, machinist, r. 134 W. Harrison
Rooney Thomas lab. r. 152 Evans

Room Harry, r. 84 Davis
Rooney James, lab. r. Loomis, bet. Hastings and
Sampson
Rooney Jane Mrs. r. 175 21st

Washington
Periolet Cesar, lab. r. 434 Mitchell
Perk Gotlieb brewer hds 1 Broadway av

Boucher Michael, carpenter, r. 131 W. Polk
Boucher Patrick, porter, Burnhams & Van Schaack,
r. 76 E. White
Boucher William clerk r. 335 Illinois

1871
(Two Versions)

Note: There is a John at 81 North Ave (with other Rooneys from NY), but may not be Kittie's brother.

Rooney Anthony, lab. r. 181 Market
 Rooney Christopher, plasterer, r. 96 Coolidge
 Rooney C. furniture, 196 Michigan
 Rooney Frank, lab. r. 90 Townsend
 Rooney Jane Mrs. washerwoman, r. 25 Alexander
 Rooney John, gasfitter, r. 201 W. Randolph
 Rooney John, lab. r. 15 Vedder
 Rooney John, teamster, r. 81 North av.
 Rooney Mary, r. 157 5th av.
 Rooney M. teamster, r. 81 North av.
 Rooney Owen, drayman, r. rear 79 Sholto
 Rooney Patrick, teamster, r. 81 North av.
 Rooney Thomas, moulder, r. 152 Evans
 Rooney Thomas, porter, Richards & Gooch, r. 182
 Townsend
 Rooney Thomas F. machinist, r. 252 S. Desplaines
 Rooney —, carpenter, r. 70 W. Indiana
 Roorback Nelson, shoemkr. r. 16 S. Green

b Ireland
 Rooney Anthony, lab. r. 181 Market, w 2, b Ire-
 land
 Rooney Christopher, plasterer, r. 96 Coolidge, w 8
 m 1 f 2 t 3, b Ireland
 Rooney C. furniture, 196 Michigan, w 20 m 7 f 5 t
 12, b Vt.
 Rooney Frank, lab. r. 90 Townsend, w 18
 Rooney Jane Mrs. washerwoman, r. 25 Alexan-
 der, w 6 f 1, b Ireland
 Rooney John, gasfitter, r. 201 W. Randolph, w 11,
 b Ireland
 Rooney John, lab. r. 15 Vedder, w 17, b Ireland
 Rooney John, teamster, r. 81 North av. w 16 m 3 f 1
 t 4, b N.Y.
 Rooney Mary, r. 157 5th av. w 1 f 5, b Ireland
 Rooney M. teamster, r. 81 North av. w 16, b N. Y.
 Rooney Owen, drayman, r. rear 79 Sholto, w 9 m 4
 f 2 t 6, b Ireland
 Rooney Patrick, teamster, r. 81 North av. w 16, b
 N. Y.
 Rooney Thomas, moulder, r. 152 Evans, w 7 m 3 f 5
 t 8, b Germany
 Rooney Thomas, porter, Richards & Gooch, r. 182
 Townsend, w 18 m 3 f 1 t 4, b Ireland
 Rooney Thomas F. machinist, r. 252 S. Desplaines,
 w 9 m 2 f 2 t 4, b Conn.
 Rooney —, carpenter, r. 70 W. Indiana, w 11 m 2
 f 2 t 4, b Ireland
 Roorback Nelson, shoemkr. r. 16 S. Green, w 10, b

Periolat at 7 W. Hinsdale. Note: Clement (the brother that is associated with J. Forsyth). It is presumed that there is only one Patrick Boucher who is a porter (38 William). Brophy is added for reference that their house on Division burned in the 1871 fire.

481 Clark
Periolat Clement E. (J. Forsyth & Co.), r. 47 N
Carpenter, w 11 m 3 f 4 t 7, b Ills
Periolat R. fancygoods, 190 Randolph, r. 114 Wal-
nut w 14 m 1 f 1 t 2, b France
Perish William, painter, r. 429 S. Canal, w 9
Perilot Ceasar, clk. r. 7 W. Hinsdale, w 11 m 2 f 2 t 4,
b France
Perits Wolff hats and caps. r. 11 N. Clinton, w 11

Boucher Patrick, porter, r. 38 William, w 9 m 1 f 2
t 3 b Ireland
Boucher W. G. clk. 121 Market b Ireland

House, w 1, D Ills.
Brophy William, clk. Stark & Allen, r. 537 Division.
w 17, b Ireland
Brophy William cooper r. 846 Clark w 6 b Ireland

Unclear which John is correct. Periolat is at 7 Hinsdale, whereas an earlier William was at 1 Hinsdale. This could just be a coincidence. Boucher is on William (he was a porter in the 1870 census).

Rooney Jane Mrs. washerwoman, r. 25 Alexand
 Rooney John, gasfitter, r. 201 W. Randolph
 Rooney John, lab. r. 15 Vedder
 Rooney John, teamster, r. 81 North av.
 Rooney Mary r. 152 5th av

Perilot William, painter, r. 100 S. Canal
 Perilot Ceasar, clk. r. 7 W. Hinsdale
 Perito Wolf, hats and caps, r. 11 N. Clinton

Boucher Mary, wid. Frank, seamstress, r. 14 Henry
 Boucher Patrick, porter, r. 38 William
 Boucher W. G. clk. 121 Market

Rooney James, lab. r. 16	Waller
Rooney John, lab. r. 16	Redfield
Rooney Margaret, wid. Thomas	r. rear 357 S. May

Rooney John, bartender, bds. 16 Redfield
 Rooney John, painter, r. 60 Bremer
 Rooney Kate, wid. Parkerson, r. 280 Blue Island av.

Perling William H. clk. r. 479 Clark
 Perolat Ceasar A. insp. Custom House, r. 602 W. 12th
 Perolat Clemens F. (James Forsyth & Co.) r. 47 N.

Boucher Louis, carpenter, r. 104 W. 10th
 Boucher Patrick, trav. agt. r. 702 W. 14th
 Boucher Alfred, est. bds. 82 W. Adams

387 Division is correct, based on later years, but it's unknown whether this is William (father) or William (son). The unmarried Mary Rooney is a possibility, but there is also a Thomas at the same address. There is also a Thomas Rooney (different) at the 307 Whiting address where the misspelled John is listed.

Rooney T. skiver Walker, Oakley & Co.
 Rooney William, lab. ws. Henry bet. Centre and
 Blue Island avs.
 Rooney William, r. 387 Division
 Rooney John, moulder, bds. 307 Whiting
 Roons August, tailor, r. 34 Oak

Rooney John, lab. bds. 42 Kinzie
 Rooney John, moulder, r. 307 W. 21st
 Rooney Mary Anne Miss, bds. 356 Blue Island av.
 Rooney Peter J. art. bds. Louis House

Boucher Louis, carpenter, r. 317 S. May
 Boucher Patrick J. clk. r. 702 W. 14th
 Bouchard Frank, tanner, r. 222 W. Polk

Both William and Hugh are selling cigars, with Hugh listed on 5th Av, but it's unknown whether this is father/son or two brothers.

plaines
Rooney William, cigars, r. 387 Division
Rooney William, lab. r. 91 Henry
Rooney Andrew, whitewasher, r. ws. Hubbs nr. Doug-

Rooney Christopher, plasterer, r. 391 W. 14th
Rooney Hugh, cigars 42 5th av. r. 387 Division
Rooney James, lab. r. 558 S. Morgan

Rooney Jane, r. 23 Alexander
Rooney John, molder, r. 754 W. 21st
Rooney Margaret, wid. Thomas, r. 357 S. May

Boucher Louis, carp, r. 84 Miller
Boucher Patrick, porter, r. 702 W. 14th
Boucher Patrick J. packer, r. 702 W. 14th
Boucher William, grocer 425 S. Jefferson

William finished the house on Division in 1876, so this would be the first year that he is listed at that address. Hannah married William Brophy in 1876.

252 S. Desplaines
 Rooney William, farmer, house 586 Division
 Rooney William, lab. house 91 Henry
 Rooney Michael, lab. house 82 Wilson

Rooney James, saloon 190 Michigan
 Rooney John, molder, house 754 W. 21st
 Rooney Michael, blksmith, house 88 Wentworth av

Pering William H. hour, 551 Clark
 Periolat Caesar A. janitor, house 140 Erie
 Periolat Clemens E. real est. 38 Adams house 48 S.

Boucher Louis, carp. house 57 Miller
 Boucher Patrick, packer, house 702, 14th
 Boucher William, tea sgt house 414 S. Jefferson

W. Monroe
 Brophy William, lab. boards 21 Lyman
 Brophy William M. bkpr. 94 S. Water, house 541
 Division
 Bronley Bernard E. teamster h 110 Newberry av

This is the first year that the Rooney Building is listed. Also note that William (one of them) is listed for real estate on Division. Hugh is a driver.

Rooney Thomas P. lab. house rear 14 Gurley
 Rooney William, lab. house 541 Calumet av.
 Rooney William, lab. house 91 Henry
 Rooney William, real est. house 586 Division
 Rooney William M. farmer, house 586 Division
 Rooney's Building, Lake se. cor. Franklin
 Rooney Thomas lab. house 14 Gurley

Rooney Christopher, lab. boards 112 N. Sangamon
 Rooney Hugh, driver 162 S. Water, h. 586 Division
 Rooney James flagman house 1112 Wentworth av

Rooney James, saloon 196 Michigan
 Rooney John, hostler, boards 669 State
 Rooney John, teamster, house 16 Crosby
 Rooney Margaret, wid. Thomas house 357 S. Main

Boucher Louis, carp. house 244 Lamm
 Boucher Patrick, packer, house 702 W. 14th
 Boucher W. J. teas. house 112 Dekoven

W. Monroe
 Brophy William M. bkpr. 94 S. Water, house 541
 Division
 Brorsch Peter J. lab. house 63 Eugene

Perington L. C. M.D. physician, bus. 607 Franklin av.
 Periolat Caesar A. clerk, house 140 Erie
 Periolat Clemens F. 87 Madison. h. 387 W. Adams

Rooney Thomas F. house 252 S. Desplaines
 Rooney William, lab. house 21 Boston av.
 Rooney William, house 586 Division
 Rooney —, waiter, house 55 Kinzie
 Roop Benedict

Rooney Edward, plumber, boards 21 Boston av.
 Rooney Hugh, clerk, boards 586 Division
 Rooney James, lab. boards 21 Boston av.

Rooney James, switchman, house 290, 22d
 Rooney John, driver, boards 16 Crosby
 Rooney John, lab. boards 557 Elston av.
 Rooney John, molder, boards 754 W. 21st
 Rooney John, teamster, boards 16 Crosby
 Rooney Joseph, lab. boards 21 Boston av.

Roucher Louis, carp. house 244 Loomis
 Roucher Patrick J. peddler, house 702 W. 14th
 Roucher William, lab. house 18 W. 19th

W. Monroe
 Brophy William M. bkpr. 94 South Water, house
 541 Division
 Brophy William M. jr. salesman, 94 South Water,
 boards 541 Division
 Brown Gus A. clerk 24 Market house 109 N

Owen's wife now in Chicago. As a comparison, the other Owen is still listed.

Rooney Thomas P. lab. house 226 Aberdeen
 Rooney William, lab. house 21 Boston av.
 Rooney William, house 586 Division
 Rooney Mrs. house 153, 16th
 Rooney Mrs. house 357 S. May
 Rooney's Building, Lake se. cor. Franklin
 Roop Benedict. clerk 580 State. house 254. 4th av.

Rooney Henry, waiter, house 20 N. Canal
 Rooney Hugh, clerk South Water, h. 586 Division
 Rooney James, flagman, house 290, 22d
 Rooney James, lab. house 21 Boston av.
 Rooney James, lab. house 196 Michigan
 Rooney Jane Mrs. house 25 Alexander

Rooney Jane Mrs. house 25 Alexander
 Rooney John, lab. boards es. Portland av. nr. Root
 Rooney John, molder, boards 712 S. Wood
 Rooney Joseph lab. house 21 Boston av.

Boucher James, house 400 S. Union
 Boucher Patrick, peddler, house 702 W. 14th
 Boucher William J. clerk house 18 W. 19th

W. MONROE
 Brophy William M. bkpr. 94 South Water, house 541
 Division
 Brosnan David. carn. house 64 Emma

320, 3d av.
 Periolat Caesar A. collr. house 337 S. Desplaines
 Periolat Clemens F. (Glanz & Periolat) 141 State. h.

Rooney Henry G. mfrs. agt. 85 Lake, n. Clyde, Ill.
 Rooney Ann, wid. Owen, house 21 Boston av.
 Rooney Catherine wid. Michael h 112 N. Sangamon

Rooney Christopher, plasterer, house 630 W. 12th
 Rooney Edward, plumber, house 21 Boston av.
 Rooney Henry, waiter, house 20 N. Canal

Rooney John, molder, boards 712 S. Wood
 Rooney Joseph, lab. house 21 Boston av.
 Rooney Lizzie J. Miss, clerk 83 State, bds 42 S. Ann
 Rooney Michael, flagman, house 53 N. Halsted
 Rooney Michael, lab. house 1061 S. LaSalle
 Rooney Michael, plumber, house 21 Boston av.
 Rooney Owen, mason, house 79 Sholto
 Rooney Patrick, driver, boards 620 Cedar av.

Kittie married Edward Talbot in 1880 (Talbot is a separate documentary). This is the first confirmation that John appears on Archer, and the first confirmation of any address after 1871.

Rooney Thomas F. machinist, 252 S. Desplaines
 Rooney William, clerk, house 586 Division
 Rooney William, painter, boards 48 Sholto
 Rooney William F. teamster, boards 21 Boston av.
 Rooney's Building, Lake se. cor. Franklin
 Roob Benedict, clerk 580 State, house 252 4th av.

Rooney James F. lab. boards 21 Boston av.
 Rooney John, waiter, house 347 Clark
 Rooney John, milk 2984 Archer av.
 Rooney John, teamster, boards 75 Larrabee
 Rooney Joseph H. lab. boards 21 Boston av.

Rooney Henry, waiter, house 20 N. Canal
 Rooney Hugh, clerk, house 586 Division
 Rooney James, lab. house 2120 S. LaSalle

Widg. house 251 W. Monroe
 Boucher, Patrick, com. mer. house 702, 14th
 Boucher William, machinist, bds. 221 S. Hal.

Brophy J. W. dentist 23, 125 State, n. 300 W. Monroe
 Brophy William, cooper, boards 1724 Wentworth
 av.
 Brophy William H. lab. house 2819 Deering
 Brophy William M. bkpr. 54 South Water, house 541
 Division
 Bros John lab. house 728 S. Morgan

Mary married Patrick Riley in 1881. Hugh also died in 1881.

Rooney Thomas F. machinist, h. 252 S. Desplaines
 Rooney William, house 546 Division
 Rooney William, heater, boards 193 N. Halsted
 Rooney William, police. house Harrison ne. cor.
 Pacific av.
 Rooney William, sewerbuilder, house 21 Boston av.
 Rooney William, teamster. boards 407 W. Taylor
 Rooney William J. machinist, h. 98 1/2 Douglas av.
 Rooney William M. helper, house 193 N. Halsted
 Rooney's Building, Lake se. cor. Franklin
 Roop Benedict, clerk 580 State, house 2927 5th av

Rooney James, teamster, house 281, 22d
 Rooney John, milk. 2982 Archer av.
 Rooney John, teamster, house 35 Pearson
 Rooney Joseph, lab. house 21 Boston av

Perinski John, lab. house 915 W. 18th
 Periolat Caesar A. grocer, house 339 S. Desplaines
 Periolat Clemens F. furrier, 165 Wabash av. house

Boucher Louis, carp. house 245 Lathin
 Boucher Patrick, peddler, house 702 W. 14th
 Boucher Napoleon, molder, house 286 Forester

W. Monroe
 Brophy William, lab. house 990 Springer av.
 Brophy William M. bkpr. 54 South Water, house
 486 Dearborn
 Bros Henry, supt. Chicago packing co. house 300

Presumed that C Periolat is the correct entry because his address in 1881 was 339 S. Des Plaines. Riley is probably the bookkeeper in Englewood.

Rooney Thomas F. machinist, R. 252 S. Desplaines
 Rooney William, house 586 Division
 Rooney William, lab. boards 21 Boston av.
 Rooney William, student **H. B. Bryant's Business College** 77, 79 and 81 State
 Rooney William F. sewerbldr. house 21 Boston av.
 Rooney W. J. carp. house 3702 Ellis av.
 Roen Benedict bkpr. 580 State house 215 24th

Rooney Jane Mrs. house 25 Alexander
 Rooney John, milk. house 2982 Archer av.
 Rooney Joseph lab. boards 21 Boston av.

Madison, house 1255 W. Monroe
 Periolat C. lab. house 337 S. Desplaines
 Periolat M. J. F. (M. J. F. Periolat & Co.) 15 Madi-

Riley Nicholas, lab. house 3023 Cottage Grove av.
 Riley Patrick, bkpr. W. 14th nr. Lumber, house 316 Centre av.
 Riley Patrick, cattledealer, house 815 W. Ohio
 Riley Patrick, lab. house 27 Broom
 Riley Patrick, lab. house 32 Law av.
 Riley Patrick, lab. boards 165 W. Harrison
 Riley Patrick, lab. house 291, 20th
 Riley Patrick, lab. house 854 Dickson
 Riley Patrick, molder, boards 125 S. Clinton
 Riley Patrick, patrolman, Rawson st. station
 Riley Patrick M. bkpr. C.R.I. & P.R.R. house Englewood
 Riley Peter conductor boards 2808 Dearborn

963 W. Monroe
 Brophy William, butcher, boards 2819 Deering
 Brophy William, cooper, house rear 2423 Wentworth av.
 Brophy William M. bkpr. 503 N. Wells, house 541 Division
 Brosche Ferdinand hardware 128 Clvbourne av.

First time that William's grandchildren are listed (William on Archer, presuming it's John's son and not one of the others). Presume Riley is 5922 State.

Rooney Timothy, lab. house 28 Superior
 Rooney William, lab. house 2982 Archer av.
 Rooney William, police. house 456 S. Clinton
 Rooney William, house 536 Division
 Roon Benedict. bkpr. 586 State. house 1435 State

Rooney Jane, wid. George, house 25 Alexander
 Rooney John, lab. bds. al. rear 117 Huron
 Rooney John, lab. house rear 332 W. Polk
 Rooney John, milk. house 2982 Archer av.
 Rooney John M. coachman 432 Fulton
 Rooney Margaret. wid. Thomas. house 357 S. May

Riley Owen, lab. house 2710 Linn
 Riley Patrick, blksmth. house 4138 Wentworth av.
 Riley Patrick, calciminer, bds. 499 State
 Riley Patrick, coal 531 S. Jefferson
 Riley Patrick, lab. house 32 Law av.
 Riley Patrick, lab. house 55 Wright
 Riley Patrick, lab. bds. 111 Ewing
 Riley Patrick, lab. house 178 W. Taylor
 Riley Patrick, lab. house 3317 S. Halsted
 Riley Patrick, painter, house 668 W. 12th
 Riley Patrick, police. house 793 Noble
 Riley Patrick, porter, bds. 429 State
 Riley Patrick, sailor, hous 2627 Emerald av.
 Riley Patrick M. bkpr. C.R.I. & P.R.R. h. 5922 State
 Riley Peter, agt. house 826 Douglas av.

Boucher Napoleon, molder, house 200 Polquer
 Boucher Patrick, packer, house 702 W. 14th
 Boucher William J. water insn. 4 city hall house 18

W. Monroe
 Brophy William, bkpr. 503 N. Wells, house 541 Division
 Brophy William, brushmkr. bds. 657 W. Indiana
 Brophy William, cooper, bds. 2014 Wentworth av.
 Brophy William, lab. house 290 Wright
 Brophy William, lab. house 2819 Deering
 Brosean Louis. conductor. house 1454 Montana

William died in 1885, but for some reason was not listed in 1884.

Rooney Thomas F. machinist, n. 252 S. Desplaines
Rooney William, police. house 456 S. Clinton
Rooney Andrew, lab. house 322 W. North av.

Rooney James, house 190 Michigan
Rooney John, lab. house 332 W. Polk
Rooney John, milk 2982 Archer av.

Boucher Napoleon, molder, house 201 Forquer
Boucher Patrick J. packer 220 Randolph, house
702 W. 14th
Boucher William, carpenter house 18 W. 10th

W. Monroe
Brophy William, lab. house 86 Ontario
Brophy William H. butcher, bds. 2819 Deering
Brophy William M. (Brophy & Eastman) 221 S.
Canal, house 555 W. Division
Brophy & Eastman (William M. Brophy and Royal
A. Eastman) lasts 221 S. Canal
Bronson James, plumber, house 2106 Dearborn

Riley Nicholas, driver 2547 Calumet av.
Riley Patrick, bartndr. bds. 452 State
Riley Patrick, bkpr. house 314 Centre av.
Riley Patrick, lab. house 27 Broom
Riley Patrick, lab. house 50 Foster
Riley Patrick, lab. house 648 S. Morgan
Riley Patrick, lab. house 2439 Lime
Riley Patrick, police. house 96 Ontario
Riley Patrick, trader, house 839 W. Indiana
Riley Patrick, watchman, bds. 119 S. Desplaines
Riley Patrick J. clk. 170 Randolph, house 282 Blue
Island av.
Riley Patrick J. foreman, house 516 W. Indiana
Riley Patrick M. clk. C.R.I. & P.R.R. h. 5922 State
Riley Peter, furrier, house 116 Hastings

Both William and Julia died in 1885. This is the only directory where Julia is listed (after William's death).

Desplaines
 Rooney William, police, house 456 Clinton
 Roen Benedict, salesman 221 State, house 2721 State

Rooney Jane, wid. George, house 25 Alexander
 Rooney John, lab. house 340 W. 15th
 Rooney John, milk. 2982 Archer av.
 Rooney John, teamster, house 227 N. Market
 Rooney Julia Mrs. house 586 Division
 Rooney Michael, express, house rear 188 S. Jefferson

W. 1000 W. LAKE
 Boucher Patrick, clk. house 702 W. 14th
 Boucher William J. pipe insp. house 317 W. 13th

W. MONROE
 Brophy William, brushmkr. house 657 W. Indiana

Brophy William, teamster, house 65 Ohio
 Brophy William M. (Brophy & Eastman) 209 S.
 Canal, house 555 Division
 Brophy & Eastman (William M. Brophy and Royal
 A. Eastman) lasts 209 S. Canal
 Bropson James B. plumber, house 2106 Dearborn
 Broque Charles, fireman, house 1000 W. 14th

Riley Owen, grocer 1623 Butterfield
 Riley Patrick, blksmth. house 4138 Wentworth av.
 Riley Patrick, brklayr. bds. 2645 State
 Riley Patrick, coal, 531 S. Jefferson
 Riley Patrick, lab. house 88 Seward
 Riley Patrick, lab. house 2443 Lime
 Riley Patrick, lab. house 2566 Hickory
 Riley Patrick, machinist, house 193 W. Taylor
 Riley Patrick, police, house 96 Ontario
 Riley Patrick, stonectr. house 907 Ogden av.
 Riley Patrick, tinsmith. house 141 W. Adams
 Riley Patrick, house 377 W. Kinzie
 Riley Patrick, house 1615 State
 Riley Patrick J. agt. 156 Dearborn, h. Ravenswood
 Riley Peter, peddler, house 24 Hope

Riley Patrick M. bkpr. C.R.I. & P.Ry. h. Englewood
 Riley P. T. furrier 607 S. Washtenaw av.

Only relevant names for Archer will be listed. Riley listed on Division.

Rooney John, blksmith. h. 128 N. Market
 Rooney John, cabinetmkr. h. 177 N. Market
 Rooney John, driver, h. 2 W. Pearson
 Rooney John, lab. h. 22 Superior
 Rooney John, lab. h. 30 Superior
 Rooney John, milk. 2982 Archer av.
 Rooney John, molder, h. 96 N. Market
 Rooney Joseph, fireman, h. 193 W. Monroe

Brophy William, brushmkr. bds. 657 W. Indiana
 Brophy William, lab. h. 65 Ohio
 Brophy William, lastmkr. h. 555 Division
 Brophy William M. (Brophy & Eastman). 209 S.
 Canal, h. 555 Division
 Brophy & Eastman (William M. Brophy and Royal
 A. Eastman) lasts 209 S. Canal
 Brophy William C. (W. B. Thomas & Co.) 209 S.

Boucher Napoleon B. molder, h. 39 Newberry av.
 Boucher P. J. clk. 140 Lake, bds. 702 W. 14th
 Boucher Solomon C. conductor h. 2951 Archer av.

Riley Patrick, watchman, h. 805 W. Kinzie
 Riley Patrick M. clk. C.R.I. & P. Ry. h. 586 Division
 Riley Peter, furrier, h. 697 S. Washtenaw av.

2982 and 2968 Archer are presumed part of the same collection of buildings.

Rooney John, bartndr. h. 496 Milwaukee av.
 Rooney John, lab. h. 2968 Archer av.
 Rooney John, milk. 2982 Archer av.
 Rooney John, molder, bds. 699 W. 22d
 Rooney John, teamster, h. 4 W. Pearson
 Rooney John, walter 127 W. Madison
 Rooney John, watchman h. 30 Selden
 Rooney John A. driver, bds. 122 Vanburen
 Rooney Joseph switchman bds. 221 5th av

Brophy William, teamster, h. 90 N. Franklin
 Brophy William J. driver, h. 92 Ontario
 Brophy William M. (Brophy & Eastman) 209 S.
 Canal, h. 555 Division
BROPHY & EASTMAN (William M. Brophy
 and Royal A. Eastman) last mnfrs. 209 S. Canal
 Brophy William C. salesman 108 Franklin bds

Boucher Louis, tailor, h. 60 Norton
 Boucher Patrick, janitor P.O. h. 702 W. 14th
 Boucher Solomon C. condtr. h. 2942 Archer av

Periolat Jacob, mlsr, h. 378 W. Superior
 Periolat Caesar A. clk. 168 Milwaukee av. h. 392
 Hermitage av.
 Periolat Clemons E. (M. J. E. Periolat & Co.) 160

av.
 Riley Patrick M. clk. C.R.I. & P.Ry. h. 586 Division
 Riley Peter car driver h. 4052 Wentworth av.

All Periolat are included because it appears that Elizabeth's son Clement is working at the other Periolat companies.

Rooney James, h. 196 Michigan
 Rooney John jr. clk. 2982 Archer av.
 Rooney John, milk. 2982 Archer av.
 Rooney John, molder, bds. 699 W. 52d
 Rooney John, police. h. 30 Selden
 Rooney John, teamster, h. 4 W. Pearson
 Rooney John, teamster, bds. 79 Sholto
 Rooney John, teamster, bds. 379 W. Taylor
 Rooney Joseph, laundry, bds. 47 Dennyston

Rooney Robert J. furnace setter, h. 626 Carroll av.
 Rooney Thomas, buyer 109 Fulton, h. 252 N. Central
 Park av.
 Rooney Thomas, clk. bds. 2982 Archer av.
 Rooney Thomas, lab. h. 173 W. Congress
 Rooney Thomas, E. clk. 2, 151 State, h. 694 W. Madison
 Rooney Thomas, F. bailiff 9 county bldg. h. 252 S.
 Desplaines
 Rooney Thomas, T. clk. 234 W. Madison, h. 694 W.
 Madison
 Rooney William, clk. 264 Madison, bds. 48 Wesson
 Rooney William, clk. bds. 2982 Archer av.
 Rooney William, driver, bds. 721 W. Erie
 Rooney William, plumber, bds. 1701 Wabash av.
 Rooney William, teamster, bds. 79 Sholto
 Rooney Benjamin, salesman 262 State

Bishop ct.
 Brophy William M. (Brophy & Eastman) 194 S.
 Clinton, h. 555 Division
BROPHY & EASTMAN (William M. Brophy
 and Royal A. Eastman) last mnfrs. 194, 196 and
 198 S. Clinton
 Brophy William H. bkpr. Nat. live stock bank, h.
 198, 31st
 Bronson James, plumber, h. near 2111 Dearborn

Boucher Napoleon, molder, h. 310 W. Adams
 Boucher Patrick, carp. h. 702 W. 14th
 Boucher Solomon C. conductor, h. 9042 Archer av.

Perier William H. clk. 2931 State
 Periolat Albert L. clk. 13 State, bds. 275 Warren av.
 Periolat Ceasar, clk. 37 Milwaukee av. h. 392 Her-
 mitage av.
 Periolat Clemens F. furrier, h. 275 Warren av.
 Periolat Clement, salesman 249 Randolph, h. 392
 Hermitage av.
 Periolat Co. The, Peter T. Periolat, pres. tools 249
 Randolph
 Periolat C. A. second hand store 37½ Milwaukee av.
 h. 392 Hermitage av.
 Periolat C. J. bds. Bennett house
 Periolat Fur Company, L. J. Wolf, pres. 160 State
 Periolat N. J. (Periolat & Porter) 172 W. Vanburen,
 h. 420 Warren av.
 Periolat Peter P. pres. The Periolat Co. 249 Ran-
 dolph, h. 127 Webster av.
 Periolat Reinholt, com. trav. 49 Lake, h. 74 Warren
 av.
 Periolat & Porter (N. J. Periolat and E. D. Porter)
 agts. 172 W. Vanburen
 Peris Samuel S. carp. h. 380 N. Wells

Riley Philip, lab. h. 281, 24th
 Riley P. m. bkpr. Vanburen sw. cor. Sherman, h. 586
 Division
 Riley Richard, bartndr. Leland hotel

Unless this is a mistake, the Rooneys were also living across the street on Archer (see 1890 for Hannah Rooney - there could be a coincidence).

Rooney Jane, wid. George, h. 2879 Archer av.
 Rooney John, lab. h. 2879 Archer av.
 Rooney John, milk. 2982 Archer av.
 Rooney John, watchman, h. 30 Selden
 Rooney John F. waiter, h. 181½ W. Jackson
 Rooney John P. teamster, h. 4 W. Pearson
 Rooney Margaret wid. Owen, h. 79 Sholto

Rooney Thomas A. 1010 Congress
 Rooney William, clk. bds. 2838, 5th av.
 Rooney William, coal 2982 Archer av.
 Rooney William, plumber, h. 3038 Shields av.
 Rooney William, stockman, bds. 721 W. Erie
 Rooney William, teamster, h. 79 Sholto
 Rooney William, h. 2954 Deering
 Rooney Benedict, clk. 262 State, h. 7030 Wright

Bishop ct.
 Brophy William, clk. 91 Illinois, h. 110 N. Market.
 Brophy William H. (Brophy & Eastman Last and
 Die co.) 194 S. Clinton, h. 555 Division
BROPHY & EASTMAN LAST AND DIE
COMPANY 194, 196 and 198 S. Clinton
 Brophy James B. plumber, h. 2236 Westworth av.

Boucher O. Mrs. dressmaker, 228 S. Halsted
 Boucher Patrick, h. 702 W. 14th
 Boucher S. C. condtr. h. 984 21st

Perolat Albert, clk. 18 State, h. 275 Warren av.
 Perolat-Caesar A. tools 37½ Milwaukee av. h. 345
 Fulton
 Perolat Clemens F. manager 67 Washington, h. 975

Dearborn av.
 Riley Patrick M. clk. 144 Vanburen, h. 586 Division
 Riley Peter, lab. h. 323 Maxwell

This is the address (Rooney) from earlier (Hannah). It may be a coincidence.

Rooney Gerald P. (Rooney Bros.) 450 S. Western av.
Rooney Hannah Mrs. h. rear 2879 Archer av.
Rooney James lab. h. 369 W. 14th

Rooney Jane Mrs. h. 25 Alexander
Rooney John lab. h. 242, 44th (L.)
Rooney John lab. h. 8922 Buffalo av. (S.C.)
Rooney John machinist. h. 5 Block R 118th (P.)
Rooney John milk. 2982 Archer av.
Rooney John molder, bds. 699 W. 22d
Rooney John teamster. h. rear 4 W. Pearson
Rooney John teamster. h. 32 Waller
Rooney John teamster. h. 3850 LaSalle
Rooney John waiter, bds. 140 Pacific av.
Rooney John watchman. h. 30 Selden
Rooney John F. waiter, h. 181½ W. Jackson
Rooney John H. locksmith 5223 Lake av.
Rooney John R. clk. 134 W. Jackson
Rooney Joseph hostler h. 2850 LaSalle

Brophy Truman W. dentist 96 State, h. 19 Bishop ct.
Brophy William, carp. bds. 9318 Ontario av. (S.C.)
Brophy William, clk. 91 Illinois, h. 142 Huron
Brophy William, h. 1220 W. Jackson
Brophy William M. glass mnfr. h. 555 Division
Bropson James B. plumber. h. 2236 Wentworth av.

Boucher Napoleon, molder, h. 4155 W. Lake
Boucher Patrick, insp. h. 702 W. 14th
Boucher Solomon C. condtr h. 2004 Archer av.

Boucher Louis, machinist. 2091, 30th
Boucher M. Miss, clk. 114 State, bds. 702 W. 14th
Boucher Napoleon molder h. 4122 W. Lake

Perolat Albert, clk. 3 State, h. 275 Warren av.
Perolat Caesar A. hardware, 37½ Milwaukee av. h.
345 Fulton
Perolat Clemens R. farmer 82 Washington h.

275 Warren av.
Perolat C. W. clk. 37½ Milwaukee av. bds. 345 Ful-
ton
Perolat George H. clk. 10 N. Jefferson h. 207 W.

Riley Patrick J. switchman, bds. 222 Bristol (L.)
Riley Patrick M. clk. 17, 144 Vanburen, h. 407, 57th
Riley Paul lab. h. 822 Ogden av.

The listing for Hannah Brophy is 555 Division. Rooney entires are listed first.

— Edward, driver, bds. 2982 Archer av.
 — Edward J. coal 464 S. Western av. h. 450 S. Wes.
 — Gerald L. Rooney bds. 7400 S. Western av.
 — James, bartndr. 577 W. Chicago av.
 — James, milk. 2982 Archer av.
 — James, teamster, h. 156 Milton av.
 — James, h. 3254 Dearborn
 — James E. watchman, h. 3. 207 S. Halsted
 — Jane, wid. George, h. 25 Alexander
 — John, lab. h. 4 W. Pearson
 — John, lab. h. 124, 91st (S.C.)
 — John, police. h. 30 Selden
 — John F. bartndr. h. 3611 Cottage Grove av.
 — John F. clk. 163 Madison, bds. 252 N. Central Park
 av.
 — John H. electrician 5223 Lake av.
 — John J. law student 77, 175 Dearborn, h. 2982
 Archer av.

Rooney John W. switchman, h. 5218 State
 — Mack organist bds. 2457 Michigan

— Thomas, salesman 191 Kinzie, h. 252 N. Central
 Park av.
 — Thomas A. coal 2982 Archer av.
 — Thomas E. mngr. 304, 167 Dearborn, h. 305 Win-
 chester av.
 — Thomas F. bailiff 25 county bldg. h. 252 S. Des-
 plaines
 — Thomas F. salesman, h. 305 Winchester av.
 — William, clk. 35, 6 Sherman, h. 181 N. Ashland av.
 — William, clk. 264 Madison, h. 47 Wesson
 — William, plumber, h. 3124 Shields av.
 — William, police. h. 2945 Deering
 — William E. fireman, h. 294 S. May
 — William F. inspr. h. 4527 S. Desplaines
 — William G. clk. 111 county bldg. h. 2982 Archer
 av.
 — Boon Benedict clk. 262 State h. 2025 Wright

Rooney Above

Brophy

— Edward, carp. bds. 1500 State
 — Hannah B. wid. William, h. 555 Division
 — Henry engineer h. 841 Girard

Periolat

— Albert L. salesman 3 State, bds. 220 Park av.
 — Caesar A. hardware 37 1/2 and 175 Milwaukee av.
 h. 345 Fulton
 — Charlotte L. Mrs. furn. rooms 957 Fulton

Left column. Rooney. Right column: Brophy (555 Division)

Rooney) grocers 450 S. Western av.
— Bros. (William G. and John J. Rooney) milk.
548, 31st
— Catherine wid. Michael h. 9254 South Chl.

— John, heater, h. 124, 31st (S.O.)
— John, milk. 2982 Archer av.
— John, waiter h. 308, 29th

— John H. Locksmith 3225 Lake av.
— John J. (Rooney Bros.) and lawyer 77, 175
Dearborn, h. 2982 Archer av.
— John J. Miller h. 52 Miller

— Central Park av.
— Thomas A. coal 2982 Archer av.
— Thomas E. sec. DeLacy mfg co 115 State h.

— William F. clk. 264 Madison, h. 47 Wesson
— William G. (Rooney Bros.) 548, 31st, h. 2982
Archer av.
— William H. clk. S. Paulina & Blue Island av.

— Frank B. Mason, h. 10 Hull
— Hannah, wid. William M. h. 555 Division
— Henry, clk. 106 W. Randolph h. 115 S

— Boucher Alfred, condtr. h. 644 Blue Island av.
— Anna, wid. Patrick J. h. 584 Division
— Archer R. clk. h. 726 W. Taylor

— Elizabeth C. Miss, bkpr. 281 Rush, h. 584
Division
— Frank, lab. h. 8052 The Strand

— Josephine, wid. Octave, h. 1975 William
— Lizzie C. Miss, cash. h. 584 Division
— Louis, clk. h. 500 W. Taylor

— Mary Miss, bkpr. 375 N. State, h. 584 Division
— Napoleon, molder. h. 622 Washington houl

Riley

— Patrick M. clk. 17, 144 Vanburen, h. 407, 57th
(H.P.)
— Peter, insp. h. Chauncey av. bet 57th and 58th

Periolat

— Vincent, lab. h. 566 Noble
Periolat Caesar A. hardware 37½ and 175 Mil.
waukee av. h. 345 Fulton
— Clements F. furrier 67 Washington. h. 67
Washington houl

Left: Rooney. Right: Boucher with Periolat and Riley beneath.

— John, milk. 2982 Archer av.
— John, waiter, h. 110 S. Helsted

— John, watchman, n. 30 Seiden
— John J. lawyer 746 Monadnock bldg. h. 2982
Archer av.
— John A. clk. 132 Adams h. 97 W. Vanburen

— Thomas A. coal 2982 Archer av.
— Thomas E. sec. DeLacy mnfg. co. 115 State

— William G. coal, bds. 2982 Archer av.
— William H. clk. S. Paulina sw. cor. Blue Is.

Boucher Alphonse, stonectr. h. rear 25 Waller
— Anna, wid. Patrick, h. 584 Division
— Archie P. clk. h. 612 W. Taylor

971 Washington Boul.
— Cezar A. hardware 37½ and 175 Milwaukee
av. h. 345 Fulton
— Clement E. furrier 67 Washington h. 971

Riley Patrick M. clk. 17, 144 Vanburen, h. 407,
57th (H.P.)
— Peter, brkbrk. bds. 2614 Marshfield av.

Left column is Rooney. Right column: Hannah Brophy (555 Division) and Riley.

— John, machinist, h. 4 blk. N. 115th (F.)
 — John, milk. 2982 Archer av.
 — John, molder bds. 600 W. 99th

— John J. lab. h. 104, 11th
 — John J. lawyer 746 Monadnock bldg. h. 2932
 Archer av.
 — Joseph, engineer bds. 56 S. Carpenter

— Thomas, lab. h. 252 N. Central Park av.
 — Thomas A. milk. 1533. 34th ct.
 — Thomas E. sec. DeLacy mnfg. co. 115 State. h.

— William E. fireman, h. 19 Brown
 — William G. coal 2982 Archer av.
 — William H. clk. Blue Island av. cor. S. Paulina.

— Edward W. teamster, h. 897 S. Morgan
 — Hannah, wid. William, h. 555 Division
 — Henry, engineer h. 920 W. North av.

Riley Patrick M. clk. 17, 144 Vanburen, h. 407.
 57th (H.P.)
 — Peter, cooper h. 7718 Cheunee av.

Left column: Rooney. Right column: Hannah Brophy (555 Division). Anna Boucher (311 Rush). Riley.

— John, machinist, h. 7015 Cottage Grove av.
 — John, milk 2982 Archer av.
 — John, soler, h. 920 Belle Plaine av.

— John J. grip, h. 110, 39th
 — John J. lawyer 746 Monadnock blk. h. 2982
 Archer av.
 — John P. engineer h. 920 S. Sangamon

— Thomas, h. 302 N. Central Park av.
 — Thomas A. milk 1533, 34th pl.
 — Thomas E. salesman 304 Masonic Temple h.

— Rooney William F. sewer insp. h. 610 W. 40th
 — William G. coal 2982 Archer av.
 — William H. supt. W. 57th av. cor. Stewart av.

— Ellen, wid. John, h. 140 S. Nicholson
 — Hannah B. wid. William, h. 555 Division
 — Henry, engineer h. 920 W. North av.

— Ahmand, carp. h. 2193, 38th pl.
 — Anna, wid. Patrick, h. 311 Rush
 — Bridget, wid. Daniel, h. 245 S. May

— Patrick M. clk. 17, 144 Vanburen, h. 407, 57th
 — Peter, caretaker h. 199 N. Wells

Left Column: Rooney. Right Column: Hannah Brophy (555 Division). Talbot (557 Division). Anna Boucher (924 N. Clark). Riley (584 Division).

— Austin J. clk. 1035 Monadnock blk. h.
2982 Archer av.
Bernard baker h. 5624 S. Pauline

— Edward, constable, bus. 68
— Edward, driver, h. 2982 Archer av.
— Edward, lab. h. 3629 Wallace

— John, machinist, h. 10020 Curtis av.
— John, milk. 2982 Archer av.
John, porter h. 4750 Dearborn

— John J. driver, h. 104, 35th
— John J. lawyer 1035 Monadnock blk. h.
2982 Archer av.
John J. teamster h. 136 Sholto

— Thomas, foreman, h. 10
— Thomas, milk 1533, 34th pl.
Thomas h. 252 N. Central Park av.

W. 46th
— William G. coal 2982 Archer av.
William H. clk. h. 52 Elburn av.

— George, teamster, bus. 149 N. Clark
— Hannah B. wid. William, h. 555 Division
— Henry, engineer h. 656 N. Ashland av.

— Edward A. insp. bus. 689 S. Washburn av.
— Edward H. mngr. 614, 237, 5th av. h.
557 Division
— Edward J. police h. 624 22d

— Anna, wid. Patrick J. h. 924 N. Clark
— Bridget, wid. Daniel h. 745 S. May

— Mary, wid. John, h. 3029 Vernon av.
— May, cash. 559 N. Clark, h. 924 N. Clark
Nathaniel, molder h. 1128 W. Lake

— Patrick S. cooper, 641 Grand av.
— Patrick M. bkpr. 17, 144 Vanburen, h. 584
Division
Patrick S. bartender h. 288 State

Left column: Rooney. Right column: Hannah and Walter Brophy (555 Division). Followed by Boucher.

SON
— Austin J. stenog. h. 2970 Archer av.
— Bernard. lab. h. 5634 S. Paulina

— Edward, lab. h. 2982 Archer av.
— Edward. lab. h. 3629 Wallace

— FRANK, lab. h. 2982 Archer av.
— Frank. teamster h. 3930 Dearborn

— John, engineer, h. 30101 Chicago av.
— John, milk. 2982 Archer av.
— John. motorman h. 6741 Emerald av.

— John J. driver, h. 4220 Laughey av.
— John J. lawyer 1035 Monadnock blk. h. 2970
Archer av.
— John P. station 116 Superior

— THOMAS, buyer, h. 232 N. Central Park av.
— Thomas A. milk 1533, 34th pl.
— Thomas E. clk. 212 LaSalle h. 952 N. Gen.

— William G. coal 2982 Archer av.
— William H. clk. h. 52 Elburn av.

— Edward, elev. opr. h. 349 Illinois
— Hannah, wid. William, h. 555 Division
— Helen. teacher h. 28 Newberry av.

— Walter, clk. h. 555 Division
— William brushmaker h. 677 W. Ohio

North av.
Boucher Anna B. wid. Patrick J. h. 924 N.
Clark
— Charles. carp. h. 11858 Michigan av.

— Frederick, lab. h. 630 W. 19th
— George F. clk. 620 N. Clark, h. 924 N.
Clark
— Henry C. salesman h. 442 W. Vanburen

Boucher Mamie T. Miss, cash. 559 N. Clark,
h. 924 N. Clark
— William. molder h. 1136 W. Lake

— William, clk. 2001 W. 30th
— William J. butcher, h. 924 N. Clark
— William. salesman h. 771 Flournoy

Left Column: Rooney. Right column: Brophy (555 Division) and Boucher.

John machinist h 10650 Curtis av
John milk 2970 Archer av
John watchman h 20 Selden

John H. Locksmith 3228 Lake av
John J. (Kretzinger, Gallagher & Rooney)
1036 Monadnock blk h 2970 Archer av
John P. cigars 848 Grand av

Anthony J. (Rooney Bros) 1540 W Harrison
Austin J. clk 1036 Monadnock blk h 2970
Archer av
Bernard lab h 5824 S. Paulina

W. HARRISON
Edwin milk h 2970 Archer av

Thomas h 52, 100 Vanburen
Thomas A. milk 1533, 34th pl
Thomas C. clk 212 LaSalle h 252 N. Central

THIE MISS CLK h 14 WISCONSIN
William clk h 2970 Archer av
William Green h 9851 Irving av

HISON
Frank salesman 6407 Wentworth av h 623
W 57th
Frank waiter h 2527 S. Halsted

Riley

Grand av
Patrick M. bkpr 17, 144 Vanburen h 584 Di-
vision
Patrick W. bridgebldr h 7603 Washington av

Paula M. Miss teacher h 643 W Monroe
Hannah wid William h 555 Division
Harry lab h 6245 State

ASHLAND 6001
Walter F. clk h 555 Division
William clk h 98 Orleans

BOUCHER ALFRED J. lab h 577 W 21st
Anna B. wid Patrick J. h 924 N Clark
Bridget wid Patrick h 745 S. Main

Joseph J. bicycles 3110 Michigan av
Julia B. Miss. bkpr 117 Kinzie h 924 N Clark
Louis carp h 2018 38th

Left column: Rooney. Right column: Brophy (1057 N. Clark) and Boucher.

John machinist h 10630 Curtis av	John milk 2970 Archer av	John unholstr h 4227 Wabash av
John H h 62 Sherman	John J (Kretzinger, Gallagher & Rooney)	1036 Monadnock blk h 2970 Archer av
John J clk h 74 Miller		
Anthony J (Rooney Bros) 1040 W Harrison	Austin J clk 1036 Monadnock blk h 2970	Archer av
Edward lab h 2970 Archer av	Edward lab h h 3818 Emerald av	
Thomas salesman h 252 N Central Park av	Thomas A milk 1533, 34th pl	Thomas E clk 222 LaSalle h 959 N Central
Thine Miss clk h 74 Wisconsin	William clk h 2970 Archer av	William engineer h 9928 Avenue H
Fison	Frank clk 6407 Wentworth av h 623 W 57th	Frank lab h rear 134 Sedgwick

Ella M Miss teacher h 643 W Monroe	Hannah B wid William h 1057 N Clark	Helen Miss teacher h 724 S Sawyer av
ASHLAND DOOR	Walter F designer h 1057 N Clark	William clk 91 Illinois h 98 Orleans
Boucher Alfred J lab h 577 W 21st	Anna B wid Patrick J h 924 N Clark	Bridget wid Daniel h 745 S May
Joseph J bicycle repr 184, 22d	Julia B Miss bkpr h 924 N Clark	K Lauretta cook 185 Vanburen h 571 Main
Mary wid John h 351 Chicago av	William J clk 1377 N Clark h 924 N Clark	Boucher William painter bds 28 Dearborn av

Riley

Grand av	Patrick M bkpr 17, 144 Vanburen h 584
Division	Peter broker 122 Esch bldg clk vds h 3520

Left: Rooney. Right: Boucher, Brophy, and Riley.

JOHN machinist h 10630 Curtis av
John milk 2970 Archer av
John upholstr h 558 W 44th

JOHN h h 62 Sherman
John J (Kretzinger, Gallagher & Rooney)
1036 Monadnock blk h 2970 Archer av
John J clk h 74 Miller

ANTHONY J (Rooney Bros) 1540 W Harrison
Austin J clk 1036 Monadnock blk h 2970
Archer av
Bridget wid Timothy h 927 N Wells

EDWARD lab h 646 W 42d pl
Edward lab h 2970 Archer av
Edward J coal 464 S Western av h 1840 W

FRANK J CLK 95, 240 LaSalle h 30 Selden
Frank J salesman 6407 Wentworth av h 6600
State
Frederick J ins patrol h 9254

THOMAS salesman h 252 N Central Park av
Thomas A milk 1533, 34th pl
Thomas E clk 187 Adams h 959 N Central

THOMAS MISS CLK h 74 Wisconsin
William clk h 2970 Archer av
William engineer h 9938 Avenue H

BOUCHER ANTON h 180 N 5th W 2400
Anna B wid Patrick J h 924 N Clark
Bridget wid Daniel h 745 S May
Harry G clk 68 W Randolph
Julia B Miss bkpr h 924 N Clark
Katherine Miss coach 185 Vanburen
Mary wid JOHN h 681 Chicago av
May clk 115 Michigan av h 928 N Clark
Samuel brickmkr h 944 W 110th
SAMUEL BRICKMKT h 944 W 110th
William J clk 1877 N Clark h 924 N Clark
Charles Henry sec Blakeslee's express & van

GEORGE R. MACHINIST 608 6200 Stony Island av
Hannah B wid William h 1057 N Clark
Helen Miss teacher h 724 S Sawyer av

ABRAHAM DOOL
Walter F designer h 1057 N Clark
William clk 61 Illinois h 98 Orleans

GRAND AV
Patrick M bkpr 17, 144 Vanburen h 584
Division
Paul coachman 1810 Indiana av

Left: Rooney

Anthony J (Rooney Bros) 1040 W Harrison
 Austin J clk 1036 Monadnock blk h 2970
 Archer av
 Bridget wid Timothy h 237 N Wells

Edward lab h 646 W 42d pl
 Edward lab h 2970 Archer av
 Edward J coal 464 S Wood

Frank J clk 65, 240 LaSalle h 466 S Wood
 Frank J salesman 6407 Wentworth av h 6600
 State
 Frederick J ins patrol h 2954 N

John machinist h 10030 Curtis av
 John milk 2970 Archer av
 John upholstr h 558 W 44th

John J h 62 Sherman
 John J (Kretzinger, Gallagher, & Rooney)
 1036 Monadnock blk h 2970 Archer av
 John J police h 4156 Cottage Grove av

Thomas salesman h 202 N Central Park av
 Thomas A milk 1533, 34th pl
 Thomas E ir clk 167 Adams h 252 N Cen-

William cash h 202 N Central Park av
 William clk h 2970 Archer av
 William driver h 465 W Vanburen

Left: Rooney

Anthony J (Rooney Bros) 1540 W Harrison
Austin J clk 1036 Monadnock blk h 2970
Archer av
Bridget mid Timothy h 927 N Wells

Edward lab h 646 W 42d pl
Edward lab h 2970 Archer av
Edward Mrs h 289 Monticello av

Frank J clk 95, 240 LaSalle h 400
Frank J salesman h 6600 State
Frederick J ins patrol h 3254 Dec

John machinist h 443 W Erie
John milk 2970 Archer av
John upholster h 1558 W 44th

John H locksmith 3402 Lake av
John J (Kretzinger, Gallagher & Rooney)
1036 Monadnock blk hg 2970 Archer av
John E painter h 2493 W Lake

Randolph
Thomas A milk 1533, 34th pl
Thomas E clk PO h 289 Monticello

William Damerink h 3331 State
William clk h 2970 Archer av
William lab h 71 Elburn av

Left: Rooney

Anthony J (Rooney Bros) 1340 W Harrison
Austin J stenog 919 Monadnock blk h 2970
Archer av
Bernard A mngr 6036 Jackson Park av

Edward lab h 2970 Archer av
Edward Mrs h 289 Monticello av

Frank lab h 356 N Franklin
Frank J salesman 254 South Water h 6600
State
Frederick J clk h 3254 Dearborn

John lab h 201 W Adams
John milk 2970 Archer av
John watchman h 30 Selden

John H locksmith 5402 Lake av
John J (Kretzinger, Gallagher & Rooney)
919 Monadnock blk h 2970 Archer av
John J bartndr h rear 257 S Centre av

Thomas salesman h 252 N Central Park av
Thomas A milk 1533, 34th pl
Thomas E clk PO h 289 Monticello av

Thomas agt h 6201 Cottage Grove av
William clk h 2970 Archer av
William ironwkr h 3751 S Califor

Left: Rooney

Anthony J (Rooney Bros) 1540 W Harrison
Austin J lawyer 919 Monadnock blk h 2970
Archer av
Bros (Anthony, J, Gerald, B, and Francis J)

Edward lab n 646 W 42d pl
Edward lab h 2970 Archer av
Edward J coal 464 S Western av

Frank lab n 880 N Franklin
Frank J salesman h 1546, 34th pl
Frank T h 2080 W Jackson

John lab n 201 W Adams
John milk 2970 Archer av
John paperbr h 134 W Madison

John H locksmith 8402 Lake av
John J (Kretzinger, Gallagher, Rooney &
Rogers) 919 Monadnock blk h 2970 Archer
av
John J bartndr h 5 Curlew

Thomas salesman n 252 N Central Park av
Thomas A milk 1533, 34th pl
Thomas E clk PO h 280 Monticello av

Thomas agt n 6251 Cottage Grove av
William clk h 2970 Archer av
William ironbr h 2751 S California

Left: Rooney

Anthony J (Rooney Bros) 1540 W Harrison
Austin J lawyer 919 Monadnock blk h 2970
Archer av
Bridget wid Timothy h 320 N Wells

Dennis J, clk h 2166 Iowa
Edward driver h 2970 Archer av
Edward lab h 646 W 42d st

Frank lab h 300 N Franklin
Frank J salesman h 1546, 34th pl
Frank T h 2080 W Jackson

John ironwkr bds 8822 Buffalo av
John milk 2970 Archer av
John watchman h 30 Selden

John H locksmith 5462 Lake av
John J (Kretzinger, Gallagher, Rooney &
Rogers) 919 Monadnock blk h 2970 Archer
av
John L lab h 5 Curlew

Thomas A h 1533, 34th pl
Thomas E clk P11 h 289 Monticello av

Burn av
William clk h 2970 Archer av
William ironwkr h 3751 S California av

Left: Rooney

ANTHONY J (ROONEY BROS) 1540 W HARRISON
 Austin J lawyer 919 Monadnock blk h 2970
 Archer av
 Bernard A salesman 223 Kinzie h 7028

DENNIS J lhd h 2100 Iowa
 Edward driver h 2970 Archer av
 Edward lab h 848 W 42d st

FRANK lhd h 350 N FAULKNER
 Frank J salesman h 1546 34th pl
 Frederick T h 4529 St Lawrence av

JOHN IRONWKR h 8922 BUFFALO av
 John milk 2970 Archer av
 John special police h 20 Selden

JOHN H LOCKSMITH 6402 Lake av
 John J (Kretzinger, Gallagher, Rooney &
 Rogers) 919 Monadnock blk h 2970 Archer
 av
 John J bartndr h 233 S Hermitage av

THOMAS salesman h 252 N Central Park av
 Thomas A saloon 3500 Archer av h 1533,
 34th pl
 Thomas E clk PO h 289 Monticello av

Left: Rooney

Anthony J (Rooney Bros) 1540 W Harrison
Austin J lawyer 919 Monadnock blk h 2970
Archer av
Birdie Miss stenog 713 279 Dearborn h 30

Dennis J lab h 2100 Iowa
Edward driver h 2970 Archer av
Edward watchman h 4722 State

Frank lab bus 1540 S Centre av
Frank salesman 512 N Halsted h 1546, 34th
pl
Gerald P (Rooney Bros) 1540 W Harrison

John ironwr h 8922 Buffalo av
John milk 2970 Archer av
John special police h 30 Selden

John H locksmith 3402 Lake av
John J (Kretzinger, Gallagher, Rooney &
Rogers) 919 Monadnock blk h 2970 Archer
av
John J bartndr h 223 S Hermitage av

Thomas salesman h 202 N Central Park av
Thomas A saloon 3500 Archer av h 1535,
34th pl
Thomas E (Goss & Rooney) 1048 143 Dear.

Left: Rooney (could be the first year with James listed at 2970 Archer).

Anthony J (Rooney) Bros 1940 W Harrison
Austin J lawyer 919 Monadnock blk h 2970
Archer av
Robert A apt h 610 W Harrison

Dennis J apt h 2190 Iowa
Edward driver h 2970 Archer av
Edward Tech h 1744 State

Frank apt h 300 N Franklin
Frank salesman 512 N Halsted, h 1546, 34th
pl
Frank Dr. 800 S Dearborn

James J clk apt h 411 Jackson av
James J. clk h 2970 Archer av
James P. clk h 5246 3rd av

John apt h 1490 W 10th
John milk 2970 Archer av
John special police h 90 34th

John H Locksmith 5494 Lake av
John J (Kretzinger, Gallagher, Rooney &
Rogers) 919 Monadnock blk h 2970 Archer
av
John J bookbinder h 912 S Dearborn

Thomas watchman h 900 Walnut
Thomas A saloon 3500 Archer av h 1535,
34th pl
Thomas P (Gloss & Rooney) 1048 142 Dear-

Time apt apt h 100 W 10th
Walter A lawyer 901, 100 Washington h
2970 Archer av
William engineer h 2145 38th

Left: Rooney

Anthony J (Rooney Bros) 1540 W Harrison
Austin J lawyer 919 Monadnock blk h 2970
Archer av
A condtr h 4209 Wabash av

Edward J grocer h 1812 Stewart av
Edward J milk 2970 Archer av
Elizabeth wife John h 989 N Franklin

Frank A salesman 4134 S Halsted h 1546
W 34th pl
Gerald P (Rooney Bros) 1540 W Harrison

Adams
James J clk h 2970 Archer av
James P clk h 5448 6th st

John H locksmith 3402 Lake av
John J (Kretzinger & Rooney) 919 Monad-
nock blk h 2970 Archer av
John J hstd h 923 S Horstmann av

Thomas watchman h 990 Walnut
Thomas A saloon 3488 Archer av h 1535,
34th pl
Thomas F (Cass & Rogers) 1048 142 Dear

Norman machinist h 19555 Avenue L
Walter A lawyer 901, 100 Washington h
2970 Archer av
William hoisting eng h 2757 S California av

Left: Rooney. Right: Talbot (First year that Marie Talbot is listed).

FISH
 -Austin J lawyer 910 Monadnock blk h
 2070 Archer av
 -Howard J clerk h 2078 Orchard
 -Edward J const 818 S Western av
 -Edward J milk 2070 Archer av
 -Eckels F clk h 2199 W Harrison
 -Frank A salesman 4134 S Halsted h 1050
 W 34th pl
 -Frank J h 3535 S Hamilton av
 -Garold B (Rooney Bros) 2012 W Har-
 -Jas J carrier F.O. h 2445 W 30th
 -Jas J clk h 2070 Archer av
 -Jas P clk h 5248 5th av
 -John E LOCKSMITH 8102 22nd av
 -John J (Kretzinger & Rooney) 910
 Monadnock blk h 2070 Archer av
 -John J police h 838 W 80th
 -Thos watchman h 3445 W 34th
 -Thos A saloon 3488 Archer av h 1951 W
 34th pl
 -Thos B (Goss & Rooney) 1012 112 Flour-
 -Vera A Miss stenog h 615 W 60th
 -Walter A lawyer 1444, 70 Dearborn h 2070
 Archer av
 -William A h 2010 W Monroe

-Lucy E Mrs teacher h 1324 S Rockwell
 -Marie Miss cash 1639 W 59th h 2070
 Archer av
 -Marion Miss prof Univ Chicago h Green

Left: Rooney. Right: Talbot.

rison h 3632 Monticello av
 -Austin J lawyer 919 Monadnock blk h
 2970 Archer av
 -Bernard A salesman h 1738 Farragut av

-Edward J milk 2970 Archer av
 -Edwin J clk h 3122 W Harrison

-Frank A salesman 4134 S Halsted h 3535
 S Hamilton av
 -Frank J h 3535 S Hamilton av
 -Genevieve Miss nurse Passavant hospital

-Jas J carrier P.O. h 2938 Locust
 -Jas J clk h 2970 Archer av
 -Jas B clk h 3248 S 5th av

-John J judge municipal ct city hall h
 2970 Archer av
 -John J police h 632 W 60th

-Thos A machinist h 107 W Oak
 -Thos A saloon 3488 Archer av h 1951 W
 34th pl
 -Thos H (Cass & Rooney) 1042 S S Dear

-Walter A lawyer 1313, 105 W Monroe and
 asst city prosecutor h 2970 Archer av
 -Wilbert clk h 3249 W Monroe

av
 -Marie Miss cash h 2970 Archer av
 -Marion Miss prof Univ Chicago h Green

Left: Rooney. Right: Talbot

roo av
-Austin J lawyer 1244, 38 S Dearborn h
2970 Archer av
-J. L. S. State h 3046 W North av

South Park av
-Edward J milk 2970 Archer av
-Edwin I clk h 3122 W Harrison

-Frank gardener h 4103 N Mozart
-Frank A salesman 4134 S Halsted h 3535
S Hamilton av
-Frank J coal 4350 W Harrison h 3046 W

-Frank J h 3535 S Hamilton av
-Conrad E (Rooney Bros) 3041 W Har-

-Jas J carrier PO h 2938 Loomis
-Jas J clk h 2970 Archer av
-Johanna Mrs cook h 5535 Ellis av

-John A (Case & Rooney) 3330 Lake av
-John J judge municipal ct city hall h
2970 Archer av
-John P engineer h 4913 E Roosevelt

-Thos A machinist h 107 W Oak
-Thos A saloon 3488 Archer av h 1951 W
34th pl
-Thos E (Goss & Rooney) 1048 7 S Dear-

-Victor machinist h 4212 Cortez
-Walter A lawyer 1313, 105 W Monroe and
asst city prosecutor h 2970 Archer av
-Wilbert P bkpr 1009 167 W Washington

-Lottie St Miss school h 1010 W Oak pl
-Marie Miss cash h 2970 Archer av
-Morton Miss prof Univ Chicago h Green

Left: Rooney. Marie Talbot not listed. Neither is Frank Rooney.

-Anthony J fire dept h 913 N Willow av
ROONEY AUSTIN J lawyer 1744,
 38 S Dearborn h 2970 Archer av
 -A J clk h 3046 W North av

-Edward J h 180 N 1037 Newport av
 -Edward J milk 2970 Archer av
 -Edwin I clk h 3190 W Harrison

-Jas J carrier P O h 2838 LaSalle
 -Jas J clk h 2970 Archer av
 -Johanna Mrs cook h 5535 Ellis av

-John A (Case & Rooney) 9350 Lake av
 -John J judge municipal ct city hall h
 2970 Archer av
 -John P bridge trds h 4057 N Hermitage

-Thos watchman h 5448 Walnut
 -Thos A saloon 3488 Archer av h 1951 W
 34th pl
 -Thos E (Case & Rooney) 1040 7 S Dear-

-Thos F foreman h 1442 Edmund av
 -Walter A lawyer 1313, 105 W Monroe and
 asst city prosecutor h 2970 Archer av
 -Wilbert P treas A L Jones co 1023 32d

Left: Rooney. Right: Talbot

-Anthony J. Freeman h 610 Long av
ROONEY AUSTIN J lawyer 1744,
 38 S Dearborn h 2970 Archer av
 Gladie A. Miss stenog 1821 14 E Jackson

-Edward clk h 1910 Keystone av
 -Edward clk 3d fl crim ct bldg h 2970
 Archer av
 Edward watchman h 4453 Shields av

-Edward J clk h 3651 S Hamilton av
 Eugene J clk 8220 LaSalle h 3120 W

-Frank h 3632 Monticello av
 -Frank J salesman 2618 W Madison h
 3651 S Hamilton av
 Geo clk h 8922 Buffalo av

-James J carrier P.O. h 3501 S Machine av
 -James J clk h 2970 Archer av
 James J mng 1208 10 S LaSalle h 3314

-John J clk h 1935 W Grand av
 -John J judge municipal ct city hall h
 2970 Archer av
 John J police h 822 W Garfield h

-Thos J teacher h 3622 Buffalo av
 -Thos clk h 3651 S Hamilton av
 Thos foreman h 2448 Walnut

-Thos teamster h 3934 Indiana av
 -Thos A saloon 3486 Archer av h 1951 W
 34th pl-
 Thos E (Coss & Rooney) 1040 7 S

-Thos F clk h 1112 Elmore av
 -Walter A lawyer 1313, 105 W Monroe h
 2970 Archer av
 Wilbert P trans A. L. Jones & Co 1023

-Margaret E Miss h 9 E Goethe
 -Marie T Miss cash 1659 W 35th h 2970
 Archer av
 Marion prof univ of Chicago h 1360 E

Left: Rooney. Right: Talbot

-Anthony J. Irishman h 1931 Iowa
ROONEY AUSTIN J lawyer 1744,
 38 S Dearborn h 2970 Archer av
 -Bernard A. trainman h 1711 Carmen av

-Edward clk h 330 E 30th
 -Edward clk 3d fl crim ct bldg h 2970
 Archer av
 -Edward clk h 1645 Keystone av

-Edward J clk h 3129 W Harrison
 -Edward J clk Swift & Co stk yds h 3651
 S Hamilton av
 -Eileen M. Miss stenog 110 431 S Wabash

-Frank gardener h 1100 N Mozart
 -Frank J clk h 3651 S Hamilton av
 -F. L. Mrs clk 1 S State h 3632 Monticello

-James J clk h 2970 Archer av
 -James J. mng 1208 10 S LaSalle h 3314

-John grocer 330 E 30th
 -John lab h 2970 Archer av
 -John lab h 3250 S LaSalle

-John H locksmith 5530 Lake Park av
 -John J judge municipal ct city hall h
 3300 Parnell av
 -John J. police h 5630 S Morgan

-Thos flagman h 4423 S Union av
 -Thos A saloon 3486 Archer av h 1951 W
 34th pl
 -Thos E. (Coss & Rooney) 1040, 7 S

-Thos P lab h 1442 Elburn av
 -Walter A lawyer 411, 111 W Monroe and
 asst city prosecutor 604 city hall h
 2970 Archer av
 -Walter A. Adams

-Margaret E. Miss h 3 E Coetne
 -Marie T. Miss cash 1659 W 35th h 2970
 Archer av
 -Marion prof. Univ of Chicago h Green

Left: Rooney. Right: Talbot

-Anthony J fireman h 4947 Iowa
ROONEY AUSTIN J lawyer 1744,
 38 S Dearborn h 2970 Archer av
 -Birdie A Miss stenog 1631 14 E Jackson

-Edmund draftsman h 4531 Vincennes av
 -Edward dep clk 814 city hall h 2970
 Archer av

-Edward J clk Swift & Co stk yds h 3651
 S Hamilton av
 -Eileen M Miss dress Merchandising serv.

-Frank gardener h 4100 N Mozart
 -Frank J salesman 1236 N Halsted h
 3651 Hamilton av
 -F J Miss clk h 2639 Monticello

-James E police h 3334 S 9th av
 -James J clk h 2970 Archer av
 -James J office mngr 1302 18 S La Salle

-John barndr h 4339 Archer av
 -John lab h 2970 Archer av
 -John lab h 2850 S La Salle

-John J clk h 3120 W Grand av
 -John J judge municipal ct city hall h
 3300 Parnell av
 -John J police h 5630 S Morgan

-Thos A police h 2616 Gladys av
 -Thos A saloon 3486 Archer av h 1951 W
 34th pl
 -Thos E (Coss & Rooney) 1040. 7 S

-Thos R switchman h 3021 S La Salle
 -Walter A lawyer 411, 111 W Monroe h
 2970 Archer av
 -Wilbur B fertilizer 77 154 W Randolph

-Marie T Miss cash h 2970 Archer
 av
 -Marion prof Univ of Chicago h Green

1917-1922

Unknown whether any directories exist for these years

All Rooney on this page (Austin probably a mistake for 2970 Archer; Ellen and John is probably meant to be reversed; Thomas is probably the alderman's son with 34th reversed).

" Austin J lawyer 88 S Dearb R1744
h3970 Archer av

" Edw clk r2970 Archer av
h3970 Archer av

" Ellen (wid Edw) h3824 Ohio
h2970 Archer av
h3117 S Austin bl

" Jas J clk r2970 Archer av
ROONEY JAMES B Act in Charge

" ROONEY JOHN J, Judge Munici-
pal Court h3300 Parnell av
h3300 Parnell av

" Walter A city firemn h1951 W
34th pl
Walter A lawyer 111 W Monroe
R411 h7117 Paxton av
Walter J (Eatmore Candy Co)

" Thos A switchmn h1951 W 43th pl
Thos E clk PO h813 N Centr Pk

" Edw J clk Swift & Co r3651 S
Hamilton av
Edw J clk The Relok Co h4739

" Eleanor phone opr r3651 S Hamil-
ton av
Edw J clk The Relok Co h4739

" Frank J butcher h3651 S Hamil-
ton av
Frank J clk Pratt & Tamhert Inc

" Jno clk r3651 S Hamilton av
Jno clk r3651 S Hamilton av
Thos J clk h3651 S Hamilton av

" Jno J (Rooney & McGarry) h1951
W 34th pl
Thos J chauff h1101 N Centr Pk

" & McGarry (Jno J Rooney Jos
H McGarry) lawyers 127 Dearb
R908
Rooney Mabel one r3652 Ohio

Left: Boucher (can't pinpoint the correct John). Note: Hannah Brophy died in 1923 and is not listed. Doesn't appear to be any relevant Brophy listed. Entire Periolat listed for simplicity. Riley and McKinley are listed under Boucher (left).

" Ry. W. auto rept h1230 Cong
 " Irene clk r911 Dakin
 " Jno butcher h5718 S Spldg av
 " Jno lab h4059 S Richmond
 " Jos J sec Merchants Mutl Trading
 Co h4809 Washn bl
 " Julia cash r911 Dakin
 " Laura asst Dr Hoffman h1500 W

" Albert W. v-pres Jno Bader Lmbr
 Co h43 E Div
 " Alf asst r20 E Chgo av

" Mary J sch tohr r4322 N Vincent
 " Mary J (wid Patk M) h43 E Div
 " Mary J (wid Robt) h33 W 31st

" Jno P (McKinley & Schmauch)
 h1300 N State
 " Jno P form h318 S Richmond
 " Wm (McKinley & Price) h5318
 Lakewood av

" Wm clk r2000 S Dearb
 " Mae R instr Bush Conservatory
 830 N Dearb

" & Schmauch (Jno P McKinley,
 W W Schmauch) lawyers 111 W
 Washn
 McKinley Dearb 1013 1013 h1740

Periolat Bros (Jno A and E J)
 hardware 331 Mad
 " Carrie E h826 Crescent pl
 " Chas B buyer Periolat Bros
 8826 Rokeby
 " Clement F furrier Knotek & Ton-
 cray h355 E 55th
 " Clement W hdw 205 W Randolph
 h4053 N Harding av
 " Edw J (Periolat Bros) h3820
 Rokeby
 " Frank A hdw 491 Milw av h1320
 N Hamlin av
 " Geo H clk h452 Aldino av
 " Irene M clk O S O r3855 N
 Hoyne av
 " Jno A (Periolat Bros) h5220
 Wayne av
 " Julia B sch tohr h8820 Rokeby
 " Leona M clk Zurich Gen Acc &
 Lab Ins Co r3855 N Hoyne av
 " Marie sten Gross Pfleger Tanning
 Co r721 Barry av
 " Peter P clk Carlson-Dunn Co b
 1320 N Hamlin av
 " Wm C asst cash Hatterman &
 Glanz State Bank h7602 Sheri-
 dan rd

Maher Listings
(More difficult to pinpoint address chronology)

Married in 1888.

Maher John, butcher, h. 3012 Poplar av.
 Maher John, butcher, 39th nr. Wallace
 Maher John, carp. h. 331 Aberdeen
 Maher John, carp. h. 3438 State
 Maher John, clk. Polk cor. Pacific av. h. 583, 27th
 Maher John, contractor, h. 324 Burling
 Maher John, driver, h. 33 Currier
 Maher John, express. h. 3245 Lasalle
 Maher John, lab. h. 114 N. Paulina
 Maher John, lab. h. 248 W. Randolph
 Maher John, lab. h. 1375, 33d
 Maher John, lab. h. 3653 Wentworth av.
 Maher John, live stock, h. 3456 Wabash av.
 Maher John, marblectr. h. 210 Chestnut
 Maher John, plumber, bds. 1834 State
 Maher John, teamster, bds. Boardman pl. nr. South-
 port
 Maher John, bds. 174 N. Halsted
 Maher John A. postal clk. P.O. bds. 324 Burling
 Maher John E. driver, h. 96 S. Desplaines
 Maher John H. clk. 26, 107 Dearborn, bds. 578 W.
 Huron
 Maher John W. clk. stk. yds. h. 4419 State
 Maher Joseph express bds. 18 Sholto

Maher John, carp. h. 31 Cherry av.
 Maher John, carp. h. 331 Aberdeen
 Maher John, carp. h. 3438 State
 Maher John, clk. bds. 229, 31st
 Maher John, clk. 244 Jackson, h. 185 Superior
 Maher John, clk. h. 583, 27th
 Maher John, condtr. h. 799 W. Madison
 Maher John, condtr. h. 1157 S. Oakley av.
 Maher John, contractor, h. 324 Burling
 Maher John, lab. h. 243 W. Randolph
 Maher John, lab. h. 1375, 33d
 Maher John, live stock, h. 3456 Wabash av.
 Maher John, student **Bryant & Stratton Chi-
 cago Business College**, Washington ne. cor.
 Wabash av.
 Maher John A. mail clk. h. 324 Burling
 Maher John H. clk. 26, 107 Dearborn, h. 578 W.
 Huron
 Maher John M. real est. bds. 174 N. Halsted
 Maher John W. clk. stk. yds. h. 4419 State
 Maher Joseph, steamftr. h. 531 Washburne av.

Maher Johanna, wife Patrick, h. 331 Aberdeen
 Maher John, carp. 331 Aberdeen
 Maher John, clk. bds. 174 N. Halsted
 Maher John, clk. bds. 583, 27th
 Maher John, clk. st. yds. h. 419 State
 Maher John, condtr. h. 1157 S. Oakley av.
 Maher John, condtr. h. 6428 Grace av.
 Maher John, contrn. 324 Buelling
 Maher John, driver, bds. 116 N. May
 Maher John, lab. h. 114 N. Paulina
 Maher John, lab. h. 1375, 83d
 Maher John jr. lab. h. 1375, 83d
 Maher John A. clk. h. 324 Buelling
 Maher John A. spec. 4gt. 809, 205 Lasalle
 Maher John E. driver, h. 170 W. Washington
 Maher John F. teamster, h. 801 W. 22d
 Maher John F. teamster, h. rear 5110 S. Halsted
 Maher John H. stenog. 26, 10 Dearborn, h. 578 W.
 Madison
 Maher Joseph W. teamfr. h. 678 S. Leavitt

— John, agt. h. 245 W. Polk
 — John, bartndr. bds. 2127 Wentworth av.
 — John, butcher, bds. 3718, 5th av.
 — John, butcher, h. 6326 Loomis
 — John, carp. h. 3438 State
 — John, clk. bds. 528 W. Huron
 — John, cendtr. h. 6830 Madison av.
 — John, contr. h. 331 Aberdeen
 — John, coremkr. h. 1100 Elston av.
 — John, copper, h. 8 N. Peoria
 — John, hostler, h. 2113½ Wabash av.
 — John, lab. h. 87 W. Henry
 — John, lab. h. 414, 47th (L.)
 — John, lab. h. 719 Dexter av.
 — John, lab. h. 1371, 33d
 — John, real est. h. 324 Burling
 — John, stenog. bds. 578 W. Huron
 — John, teamster, bds. 3528 Wentworth av.
 — John, h. 62 N. Ann
 — John A. spec. agt. 809, 205 LaSalle, bds. 324 Burling
 — John F. h. 1157 S. Oakley av.
 — John F. teamster. h. 801 W. 22d
 — John W. mngr. stk. yds. h. 4419 State
 — Joseph clk. bds. 40 Law av.

- John, carp. h. 331 Aberdeen
- John, carp. h. 3438 State
- John, condtr. h. 6830 Madison av.

- Maier John, cutter, h. 4923 Dearborn
- John, electrician, bds. 3810 LaSalle
- John, janitor, h. 432 Otto
- John, lab. h. rear 68 W. 13th
- John, lab. h. 114 N. Paulina
- John, lab. h. 130 Bremen pl.
- John, lab. h. 414, 47th (L.)
- John, lab. h. 414 Henry
- John, lab. h. rear 438, 43d (L.)
- John, lab. h. 719 Dexter av.
- John, lab. h. 968, 35th
- John, lab. h. 1371, 33d
- John jr. lab. h. 1371, 33d
- John, lab. bds. 4430 Wentworth av.
- John, lab. h. 5006 Throop
- John, live stock, h. 3456 Wabash av.
- John, peddler, h. 836 W. 18th
- John, plumber, bds. 1702 State
- John, porter, bds. hotel Pearl (S.C.)
- John, real est. bds. 1121 N. Clark
- John A. spec. agt. 809 Home Ins. bldg. h. 1121 N. Clark
- John B. h. 3456 Wabash av.
- John F. marblectr. h. 1157 S. Oakley av.
- John G. lab. h. 221, 46th (L.)
- John H. clk. 1005, 100 Washington, h. 578 W. Huron
- John J. clk. Polk cor. Pacific av. h. 583, 27th
- John S. lab. h. 528 W. Huron
- John W. mng. stk. yds. h. 4423 State (L.)
- Joseph clk. h. 18 Sholto

Edward H. Talbot had been the property manager of the Medinah Temple (237 5th Ave) for about three years. There is a John Maher listed as a superintendent at the same building.

Johanna wid William h 2020 Union av
 John carp h 329 Aberdeen
 John carp bds 707 W Erie
 John com mer h 7715 Union av
 John condtr bds 1918 W 22d
 John condtr bds 8821 Manistee av
 John driver h 4811 S Halsted
 John driver h 9624 Commercial av
 John lab h 94 N Artesian av
 John lab h 110 N Paulina
 John lab h 321 Drake av
 John lab h 719 W 46th pl
 John police bds 79, 24th
 John steamftr h 10 N Fairfield av
 John tailor h 3417 Wabash av
 John teamster h 618 W Taylor
 John teamster h 3442 S Western av boul
 John teamster h 8907 Houston av
 John watchman h 1151 S Oakley av
 John h 238 N Ashland av
 John h 450 Bowen av
 John A baggage h 82 Park
 John A ins soler 301, 225 Dearborn bds Le-
 land hotel
 John E clk h 208 N Morgan
 John E driver h 293 Washington boul
 John F lab h 1918 W 63d
 John F switchman h 7741 Goldsmith av
 John H stenog 910, 50 Clark h 670 W Su-
 perior
 John J clk Polk nw cor Pacific av h 2723
 Farrell
 John J driver h rear 5158 Princeton av
 John J lab h 6722 S Ada
 John J stenog 48 S Clinton h 4154, 5th av
 John L supt 1010, 237, 5th av h 878, 73d
 John P driver h 5527 Wentworth av
 John P h 3915 Langloy av
 John T saloon 1077 Blston av
 John T tel opr h 647 W 47th
 John W foreman Armour's stk yds h 5537 S
 Carpenter
 Joseph lab h K Edgemont av

1'k av
 " Margt (wid Edw) h4442 Magnolia
 " Margt (wid Jno) h4049 Arthington
 " Margt Mrs h3723 S Rockwell
 " Margt h1005 N Clark
 " Margt asst buyer M F & Co r
 4303 Kenmore av
 " Margt clk Hilgard Lmbr Co r166
 N Leamington av
 " Margt maid Mary K Slyné 4807
 Grand bl
 " Margt sten F H Swett & Co h
 1215 S Cal av
 " Margt sten Standard Car Truck
 Co r5508 Monroe
 " Margt T (wid Jno) h1415 E 73d
 " Margt V sch tchr r Stock Yards
 Inn
 " Margt sten h324 S T

1712 W 19th
 " Julia (wid Dan) r415 E 74th
 " Julia r2119 W 23d
 " Julia G sch tchr r4636 Malden
 " Julia M sten Church, Haft & Rob-
 ertson r1415 E 73d
 " J B phone opr Com Ed Co r219a

Analysis of Possible William Rooney Addresses

Street name changes, old addressing system, and maps provide insight into where the William and Julia Rooney may have lived based on Chicago directories.

1862-63 Chicago Directory

Carroll
Roney William, carpenter, bds. n. s. Sigel, w.
Franklin.
Ronney William, miller, bds. Fifer House.
Rennet Eugene, lab. C. H. McCormick &

Note: There are multiple versions for this publication year. One version doesn't have any William. This version has a misspelling.

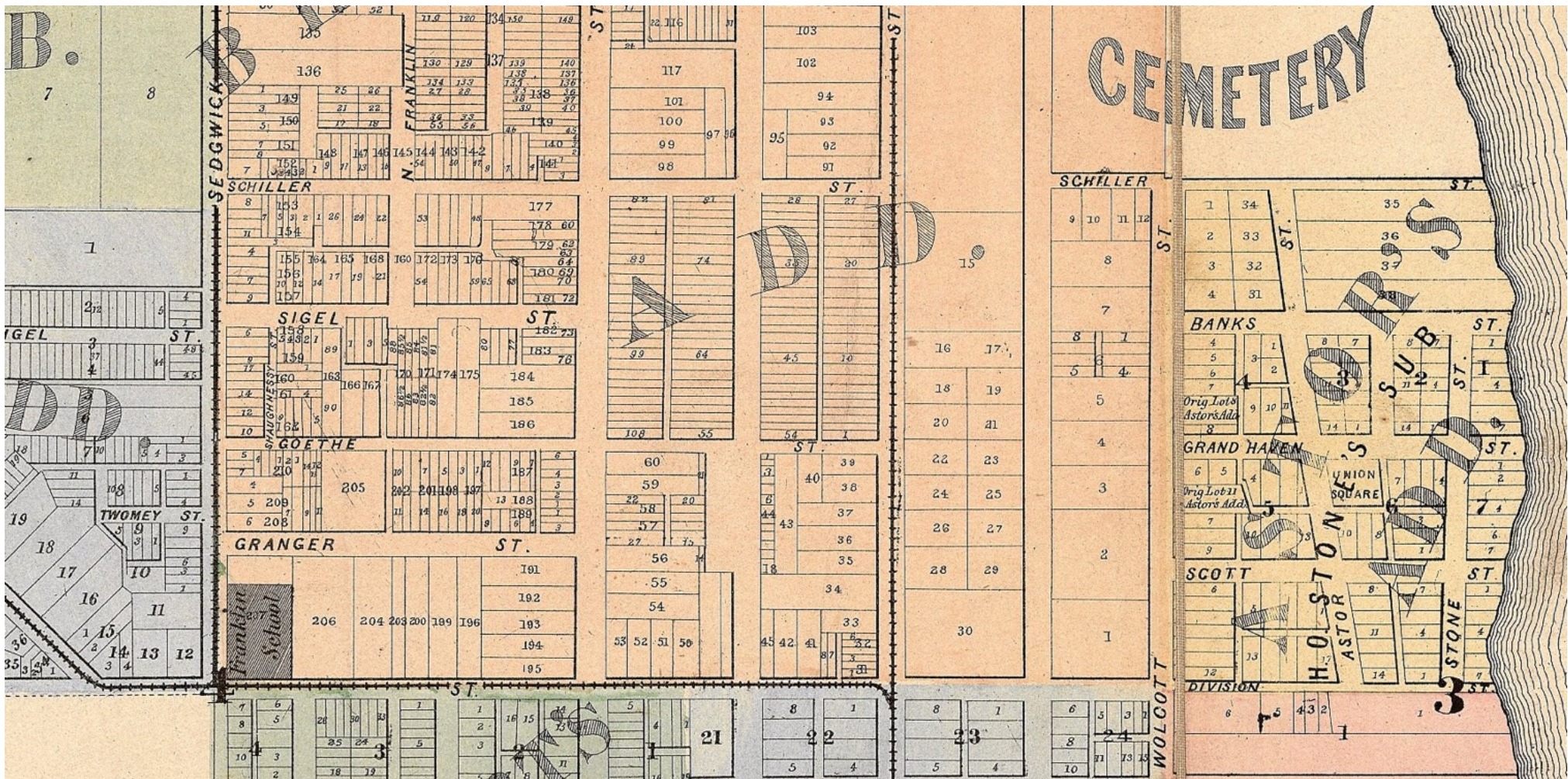

1863 Legal Description Map

There are multiple locations relevant for this map.

Note: Division and Astor is on the lower right of this image.

Wells is the street to the left of "ADD" in the middle

1862-63: There is a William at North Side of Sigel West of Franklin (middle left)

1873-1876: William and Hugh - 387 Division (Between Franklin and Wells)

1864-65 Chicago Directory

Roney Wililam, carpenter, r. 165 W. Madison
Roney John, butcher, r. Union, nr 12th

Rooney Thomas F., soldier, n. 200 Desplantes.
Rooney William M., carpenter, h. 165 W.
Madison.
Rooney Michael, carpenter, h. 157 Superior

There are two versions of the same publication year.

Note: William Rooney at 586 Division later used the full name William M. Rooney. Not sure if this is a coincidence, but carpenter is a clue.

Madison, W. (W.D.)	
fr. the River w. to Central Park av.	
The River.....	
W. Water.....	
Canal	17
Clinton.....	48
Jefferson	80
Desplaines.....	112
Union.....	145
Halsted.....	184
Green.....	204
Peoria.....	238
Sangamon.....	252
Morgan.....	274
Carpenter.....	293
Curtis.....	323
Aberdeen.....	328
May.....	343
Ann.....	369
Centre av.....	382
Elizabeth.....	417

1875 Street Numbering Guide (Chicago Directory)

Assuming this was the same numbering system, the address in question was essentially Madison and Halsted.

1865 Chicago Directory

Thomas J., machinist Elmes & Son.
William, carpenter, r. 95 Sedgwick.
& Taylor saloon 149 Van Buren

John and Mary.
Peter, machinist, bds. 97 Judd.
Thomas J. machinist Elmes & Son

It is presumed that Peter is Owen Rooney's son from Mt. Prospect. Later directories suggest that John Rooney (William's son) and Peter Rooney (Owen's son) are both living near Holy Family Church.

.....	
Judd (W.D.) fr. Stewart	
av. w. to Jefferson.	
Stewart av.....	
Canal	
Clinton.....	76
Jefferson	104

Sedgwick (N.D.) fr.	
Erie n. to City Limits.	
Erie.....	2
Huron	12
Superior.....	30
Chicago av.....	60
White.....	128
Oak.....	162
Wendell	190
Hobbie.....	200
Hills	210
Elm.....	228
Division.....	244
Granger.....	285
Twomey	288
Heine	298
Goethe.....	305
Sigel	324
Connor.....	334
Schiller.....	357
Blackhawk.....	398
North av.....	452
Starr.....	487
Eugenie	500
Linden.....	498
Tell ct.....	542
Menominee.....	554
Wisconsin.....	606
Centre	656
Lincoln av.....	660
Sophia.....	706
Webster av.....	754
Grant pl.....	776
Belden av.....	
Fullerton av.....	

1875 Street Guide

95 Sedgwick was about the middle of Chicago and White.

97 Judd was about Jefferson

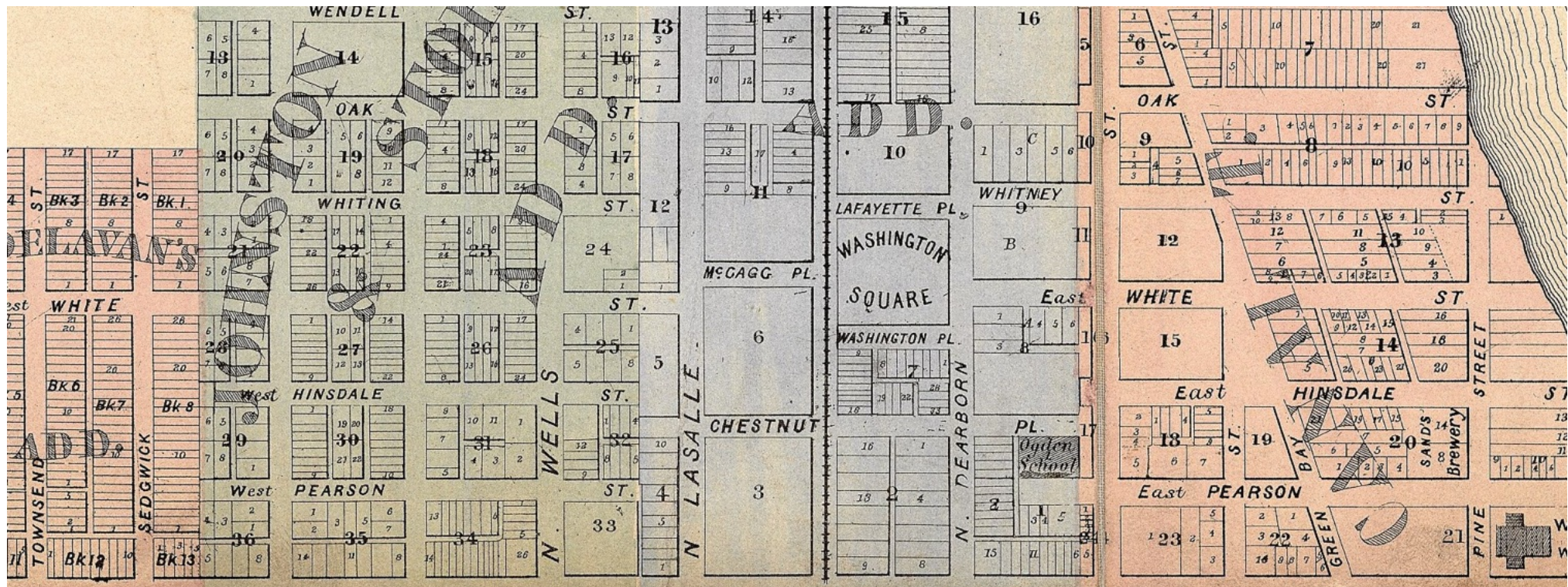

1863 Map

- 1865: There is a William at 95 Sedgwick (Between Chicago and White - About midway) [Note: Chicago is the street at the bottom] - Level with Hinsdale (on the left)
- 1866: There is a William at 1 W. Hinsdale (Starts at Sedgwick - left side of image)
- 1867-69: Periolat at 229 N. State (the street bordering pink and purple) between Chestnut and Portland (Presume is Pearson on this map).
- 1869-70: Boucher is at 76 E. White (present-day Delaware between Rush and Pine (present day Michigan)).
- 1871-72: Periolat at 7 W. Hinsdale

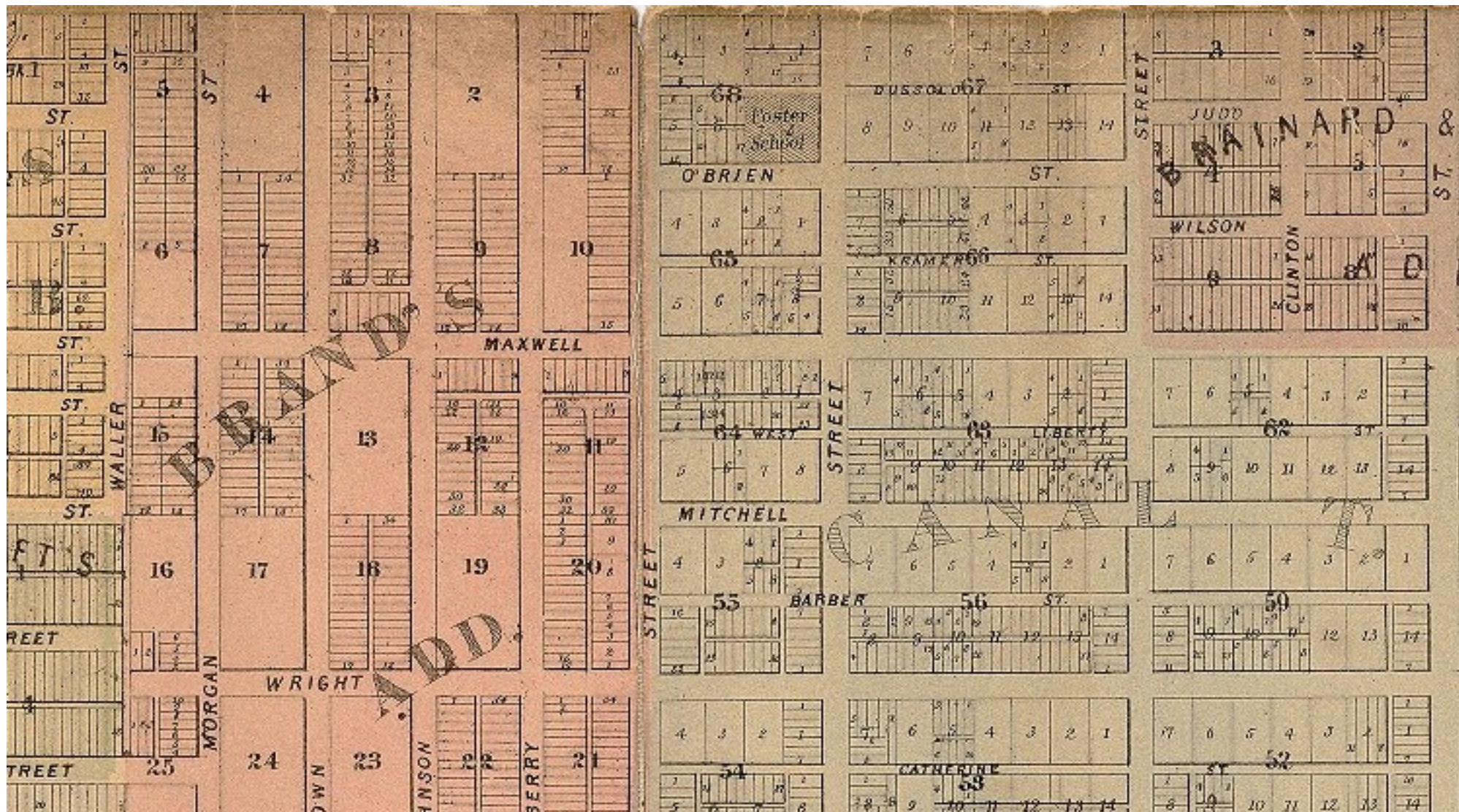

1863 Map (Canal is the right most street)

1865: Peter at 97 Judd (About Jefferson) - Judd is top right corner. Jefferson is one west of Clinton.

1866: There is a William at 638 S. Canal (15th St, which appears to be Catherine is this image with Canal on the right edge).

Peter is at 547 S. Jefferson (Liberty)

1866 Chicago Directory

Rooney Thomas
 Rooney William carpenter, r. 1 Hinsdale
 Rooney William, lab. bds. 638 S. Canal
 Rooney Owen drayman, r. Sholto, between Da-

Rooney Peter, machinist, r. 547 S. Jefferson
 Rooney Thomas butcher, bds. ns. Archer rd. bet.

Randolph.
 Ronen Michael, lab, h 2 W. Hinsdale.
 Roney Michael, wks Stearns & Co., Lime
 Kiln.
 Roney William, carpenter, h 1 w Hinsdale.
 Ronsch Charles, wagonmkr, h 554 Canal.

Clark.
 Rooney James, lab, h 196 Michigan.
 Rooney John, sailor, h Canalport av nr Union.
 Rooney M., wks 528 Clark.
 Rooney Michael, carpenter, bds 157 Huron.
 Rooney Michael, lab, h 196 Blackhawk.
 Rooney Patrick, lab, bds 552 State.
 Rooney Peter, machinist P. Ft. W. & C. Ry.
 h 547 Jefferson.
 Rooney Thomas butcher, h Archer rd bet

William: 1 W. Hinsdale
 638 S. Canal

Peter: 547 S. Jefferson

There is a Michael Ronen at 2 W. Hinsdale while there is a William Rooney at 1 W. Hinsdale. It's possible this is a coincidence, or Owen's son Michael.

There is also a Michael at 157 Huron who is also a carpenter.

Chestnut (N.D.) fr.	
Sedgwick e. to 252 N.	
LaSalle.	
Sedgwick.....	
Market.....	10
Franklin.....	40
Wells.....	70
LaSalle.....	90

Chestnut, E. (N.D.) fr.	
252 N. LaSalle e. to the	
Lake.	
LaSalle.....	1
Clark.....	30
Dearborn.....	56
State.....	80
Cass.....	
Rush.....	
Pine.....	
The Lake.....	

Canal S. (W.D.) fr. W.	
Randolph s. to Lum-	
ber.	
Randolph.....	10
Washington.....	38
Madison.....	78
Monroe.....	118
Adams.....	150
Jackson.....	190
Van Buren.....	230
Harrison.....	302
Mather.....	352
Polk.....	376
Ewing.....	400
Forquer.....	422
Taylor.....	44
DeKoven.....	46
Bunker.....	484
Twelfth.....	507
Judd.....	528
Wilson.....	548
Maxwell.....	568
Liberty.....	581
Fourteenth.....	596
Barber.....	616
Wright.....	62
Fifteenth.....	638
Meagher.....	651

Jefferson, S. (W.D.) fr.	
92 W. Randolph s. to.	
34 W. Twenty-second.	
Randolph.....	8
Washington.....	35
Madison.....	75
Monroe.....	105
Adams.....	146
Quincy.....	160
Jackson.....	175
Van Buren.....	207
Congress.....	242
Harrison.....	270
Sebor.....	306
Mather.....	
Polk.....	340
Ewing.....	363
Forquer.....	390
Taylor.....	416
DeKoven.....	428
Bunker.....	450
Twelfth.....	472
Judd.....	
O'Brien.....	
Wilson.....	
Kramer.....	513
Maxwell.....	528
Liberty.....	544
Fourteenth.....	558
Barber.....	571

It is presumed that since Hinsdale became Chestnut by 1875, and the address in 1866 was 1 W. Sedgwick, it would be regular Chestnut, not East Chestnut, which is Sedgwick. However, this is unclear. Refer to the earlier map.

638 S. Canal was 15th St.

547 S. Jefferson was basically Liberty (between 14th and Maxwell)

Rooney James, boardinghouse, 196 Washington,
r. same
Rooney John, teamster, r. 566 Mitchel
Rooney Mary Miss, dressmaker. Mrs. Thomas Gal-

Rooney Owen, arrayman, r. 334 W. Polk
Rooney Peter, machinist, P., Ft. W. & C. R. R.
Rooney Thomas F. machinist, N. F. Stone & Co.
r. 252 S. Desplaines
Rooney William, lab, bds. 161 S. Market
Roorbach Nelson shoemaker bds 201 Fulton

CO., h 248 Desplaines.
Rooney James, boarding 196 Michigan.
Rooney John teamster, bds 198 Blackhawk.
Rooney John, teamster, h 566 Mitchell.
Rooney Michael lab bds 552 State

State.
Periolat C. A., clothing 223 Lake, h 229 N.
State.
Periolat Clement salesman 181 S. Water

There are two versions of the same publication year (left and right columns).

Willam: 161 S. Market
John: 566 Mitchell
Periolat: 229 N. State

It is presumed that the John on Blackhawk is a coincidental Rooney family also from New York. More details are needed, but there is another Rooney family associated with that name. William's son John was a teamster in 1870 census (and so was another John from New York associated with the North Ave Rooney family).

Mitchell (see Fourteenth, W.)

Fourteenth, W. (W. D.) fr. the river w. to Ogden av. Crosses S. Halsted at 564.

	Lumber Yards.
The River.....	
Lumber.....	
Stephenson.....	
Dodge.....	
Holden.....	
Railroad av.....	
Stewart av.....	
Canal.....	115
Clinton.....	130
Jefferson.....	174
Union.....	232
Halsted.....	264
Newberry.....	290
Johnson.....	
Brown.....	
Morgan.....	
Waller.....	354
Margaret.....	392
Blue Island av.....	446
Centre av.....	446
Throop.....	502
Loomis.....	550
Laflin.....	602
Ashland av.....	644
Paulina.....	704
Wood.....	
Lincoln.....	

State, N. (N.D.) fr. the River n. to Schiller. 2 blks. e. of N. Clark.
 Bridge..... 20
 Kinzie..... 40
 Michigan..... 40

Illinois.....	60
Indiana.....	80
Ohio.....	100
Ontario.....	120
Erie.....	140
Huron.....	178
Superior.....	200
Chicago av.....	220
Portland pl.....	220
Chestnut.....	240
Delaware pl.....	260
Walton pl.....	277
Oak.....	295
Oakwood.....	312
Maple.....	316
Elm.....	366
Division.....	382
Scott.....	
Goethe.....	
Grand Haven.....	440
Banks.....	
Schiller.....	

Market (S.D.) fr. Lake s. to Congress and ½ blk. beyond. 3 blks. w. of Court House.

Lake.....	
Randolph.....	33
Washington.....	66
Madison.....	103
Monroe.....	147
Adams.....	178
Quincy.....	196
Jackson.....	209
Van Buren.....	243
Congress.....	268

229 N. State - Between Portland and Chestnut
 566 Mitchell - Between Loomis and Laflin
 161 S. Market - Between Monroe and Adams

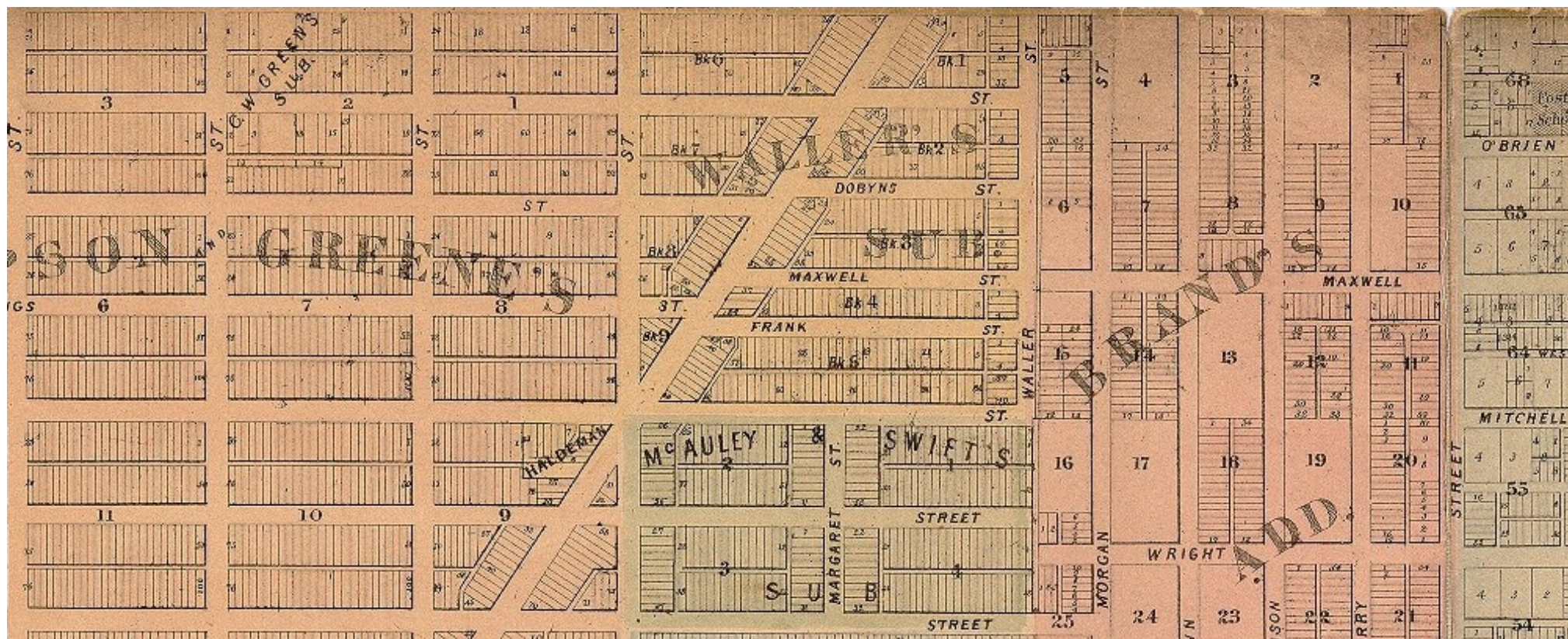

The leftmost street is Laflin and Loomis is one to the right
 The right most street (full street with "street" written) is Halsted.
 Mitchell is present-day 14th.

1867-68: There is a John at 566 Mitchell, which is between Loomis and Laflin.

1868-70: John at 69 Waller (between Maxwell and Hastings) - It is presumed that Frank is Hastings.

1870: Periolat at Mitchell and Blue Island (Diagonal)

1873: Periolat at 12th and Loomis-Laflin



1867-68: There is a William at 161 S. Market (present day Wacker) - Between Monroe and Adams (Note: not far from Franklin/Lake).

1868 Chicago Directory

Rooney Frank, baker, r. 30 Townsend
 Rooney James, boardinghouse, 196 Michigan, r.
 same
 Rooney John, shoemaker, B. O'Sullivan, bds. 78
 Blue Island av.
 Rooney John, truckman, r. 69 Waller
 Rooney Michael, carpenter, r. 62 Bremer

Rooney Owen, drayman, r. 334 W. Polk
 Rooney Peter, machinist, Schlacks Bros. r. 649 S.
 Canal
 Rooney Thomas, butcher, r. 650 Archer av.

mers. 221 Kinzie
 Periolat Caesar, clothing, r. 229 N. State
 Periolat Clemens E. (James Forsyth & Co.)

Boucher Joseph, lab. bus. Centre av. cor. 22d
 Boucher Patrick, porter, Burnham & Van Schaack
 Boucher William M. collector, bds. 227 Michigan

Two possible John Rooney listings: 69 Waller and 78 Blue Island (both are somewhat in the same area). However, the Blue Island is probably not accurate b/c shoemaker.

Periolat is still at the same address on State. Boucher doesn't have an address.

Waller (W.D.) fr.	370
W. Twelfth s. to	353
W. Fourteenth.	
Twelfth.....	2
Thirteenth pl.....	20
Thirteenth.....	42
Maxwell.....	62
Hastings.....	72
Fourteenth.....	90

69 Waller: Between Maxwell and Hastings

Rooney Frederick, lab. bus. E. DUNCISON HOUSE
 Rooney John, lab. r. 12 Canalport av.
 Rooney John, teamster, r. 69 Waller
 Rooney John, teamster, r. 198 Black Hawk
 Rooney Joseph, flor. r. 911 Rushnell

Boucher Oliver, painter, r. 151 S. Canal
 Boucher Patrick, delivery clerk, r. 76 E. White
 Boucher William, porter 187 Kinzie bds. 100 Kinzie

ing), flour and feed, 419 Clark
 Periolat Caesar A. salesman, Engel & Livingston, r.
 229 N. State
 Periolat Clemens E. (James Forsyth & Co.) r. 203

The two Teamster John Rooney listings appear to be coincidence that both from New York. The 69 Waller is presumed to be the correct John.

Periolat still at same address.

Boucher is at 76 E. White (where it is presumed Kittie was working as a piano teacher in the 1870 census).

White, E. (see Delaware pl.)		Delaware pl. (N.D.) fr.	
White (N.D.) fr. 256 N. LaSalle w. to Townsend, 5 blks.		800 N. Dearborn e. to the Lake.	
LaSalle		Dearborn.....	
Wells		State.....	34
Franklin		Cass.....	62
Market		Rush.....	70
Sedgwick.....		Pine.....	108
Townsend.....		The Lake.....	

76 E. White - Between Rush and Pine (refer to William Rooney documentary for details)

Rooney John, teamster, r. 69 Waller
Rooney Michael, sawyer, hds. 559 State

Rooney Patrick, teamster, r. 81 North W.
Rooney Peter, machinist, r. 134 W. Harrison
Rooney Thomas, lab. r. 152 Evans

Boucher Michael, carpenter, r. 131 W. Polk
Boucher Patrick, porter, Burnhams & Van Schaack,
r. 76 E. White
Boucher William, clerk, r. 885 Illinois

Washington
Periolet Cesar, lab. r. 434 Mitchell
Perk Gotlieb, brewer, hds. 1 Broadway

Periolet is now at 434 Mitchell (close to Blue Island)

Boucher still at 76 E. White

John still at 69 Waller.

Peter reappears at 134 W. Harrison

Harrison, W. (W.D.)	
fr. the River w. to City	
Limits.	
The River.....	
Ellsworth.....	
Charles.....	
Beach.....	40
Canal.....	66
Clinton.....	102
Jefferson.....	138
Foster.....	158
Desplaines.....	166
Halsted.....	186
Blue Island av.....	
Green.....	261
Silver.....	280
Peoria.....	286
Gold.....	302
Sangamon.....	310
Morgan.....	322

134 W. Harrison is basically Jefferson.

Boucher Mary, wid. Frank, seamstress, r. 14 Henry
Boucher Patrick, porter, r. 38 William-
Boucher W. G. clk. 121 Market

Perilot William, painter, r. 100 S. Canal
Perilot Ceasar, clk. r. 7 W. Hinsdale
Peritz Wolf, hats and caps, r. 11 N. Clinton

Refer to Hinsdale on the above map/details

William (W.D.) fr. 215

Morgan w. to 142 Cen-	
tre av.	
Morgan.....	
Bowery.....	
Aberdeen.....	40
Centre av.....	97
William (W. D.) fr.	
Central pk. av. w. to	
Hamlin av.	
Central pk. av.....	
Tinkham av.....	
Lawndale av.....	
Ridgeway av.....	
Hamlin av.....	

Presume 38 William (Boucher) is Aberdeen, versus Central Park

Note: Can't find William on a map (at this point). There were multiple William Streets, one being 14th. It's presumed (speculation) that 38 William was 14th and Aberdeen. That assumes Aberdeen existed at 14th.

Perolat Ceasar A. insp. Custom House, r. 602 W. 12th
Perolat Clemens F. (James Forsyth & Co.) r. 47 N

Boucher Louis, carpenter, r. 104 W. 14th
Boucher Patrick, trav. agt. r. 702 W. 14th
Boucher Alfred, carpenter, r. 82 W. Adams

702 W. 14th (from above numbering guide) - Paulina (Note: They stay there for several years)
602 W. 12th St - Between Loomis and Laflin

Twelfth, W. (W.D.) fr.	
the River w. to City	
Limits; crosses State	
at 583.	
The River	
Lumber	
Holden	86
R.R. av	
Stewart av.	62
Beach	80
Canal	119
Clinton	148
Jefferson	180
Desplaines	213
Union	246
Halsted	286
Newberry	ch.
Johnson	321
Brown	330
Morgan	354
Waller	370
Blue Island av.	396
May	439
Centre av.	466
Lytle	493
Throop	514
Loomis	558
Laflin	613
Ashland av.	662
Paulina	

1874-75 Chicago Directory

Rooney T. skiver Walker, Oakley & Co.
 Rooney William, lab. ws. Henry bet. Centre and
 Blue Island avs.
 Rooney William, r. 387 Division
 Rooney John, moulder, bds. 307 Whiting
 Roofs August, tailor, r. 34 Oak

Confirmed that William and Hugh Rooney at 387 Division, but cannot be sure whether it's the father or son.
 (Between Franklin and Wells)

Note: The same address for 1875-76.

There is another William on Blue Island, but by this time it could be anybody.

Division (N.D.) fr. the	
River e. to the Lake.	
The River.....	
North Branch.....	
Rees	
Cherry av.....	71
Hickory av.....	112
Hooker.....	
N. Branch Canal...	
Hawthorne av.....	140
Halsted.....	142
Grace.....	157
Crosby.....	165
Penn.....	175
Pleasant.....	191
Otis	197
Chatham ct.....	204
Vine	220
Larrabee	222
Wesson.....	244
Bremer.....	266
Labar.....	270
Townsend.....	286
Clybourn av.....	301
Sedgwick.....	314
Market	330
Franklin	378
Wells	418
LaSalle	446
Clark	470
Dearborn.....	508
State.....	522
Astor	561
Stone	
The Lake.....	

387 Division
(Between Franklin and Wells)

West Division Street			
1	542	10	537
5	540	12	539
7	538	54	495
9	536	56	493
13	532	58	491
15	528	104	469
111	464	106	467
113	462	108	467
155	436	112	463
157	432	114	461
159	430	118	459
163	428	120	457
167	426	122	455
169	424	124	453
207		126	451
209		130	"
213	404	152	435
215	402	154	433
217	400	156	431
219	398	158	429
225	396	162	427
301	378	164	425
303	374	166	423
305	372	168	421
307	370	206	409
309	368	210	407
317	366	212	405
319	364	214	403
323	360	216	401
331	354	218	399
333	352	220	397
343	344	222	395
345	342	224	393
347	338	226	389
349	336	230	387
353	334	234	385
355	332	236	383
357	330	238	381
401	328	300	379
405	324	304	375
407	322	306	373
409	320	308	371
413	318	310	369

The 1909 Renumbering converted 387 Division to 230 W. Division (presuming the addresses stayed the same over time).

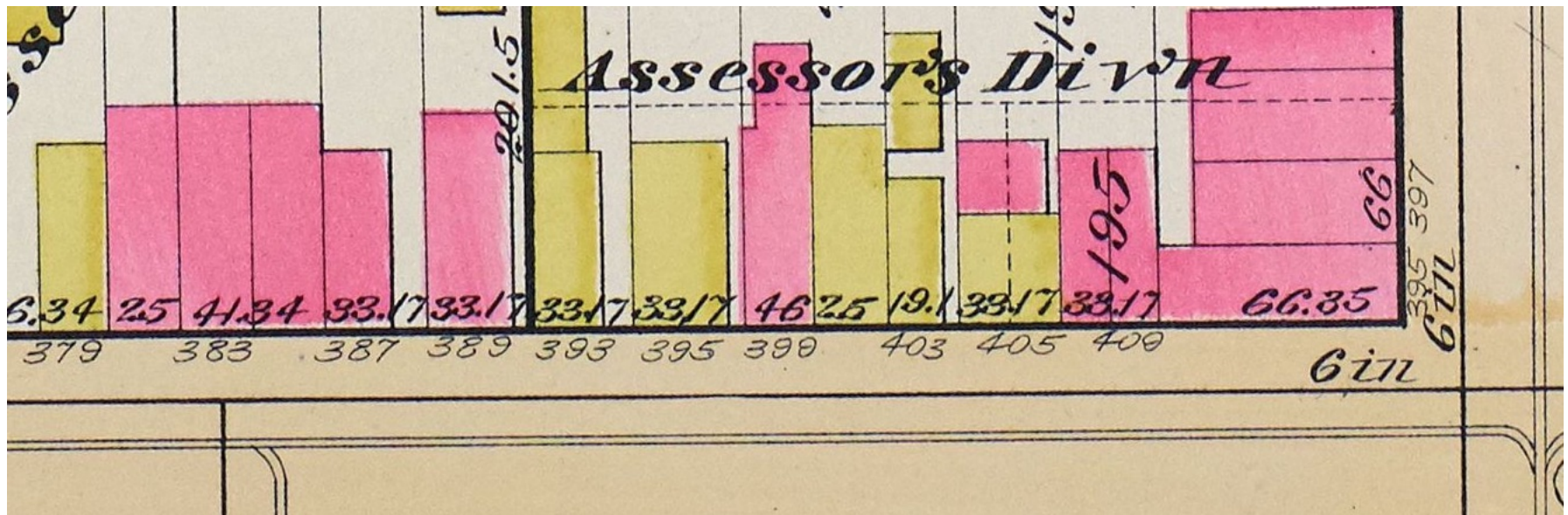

1886 Robinson Map

387 Division is just west of Wells (street on right) and on the north side of Division
 Since they were living here after the Fire, it is presumed that this is the building in which they lived.

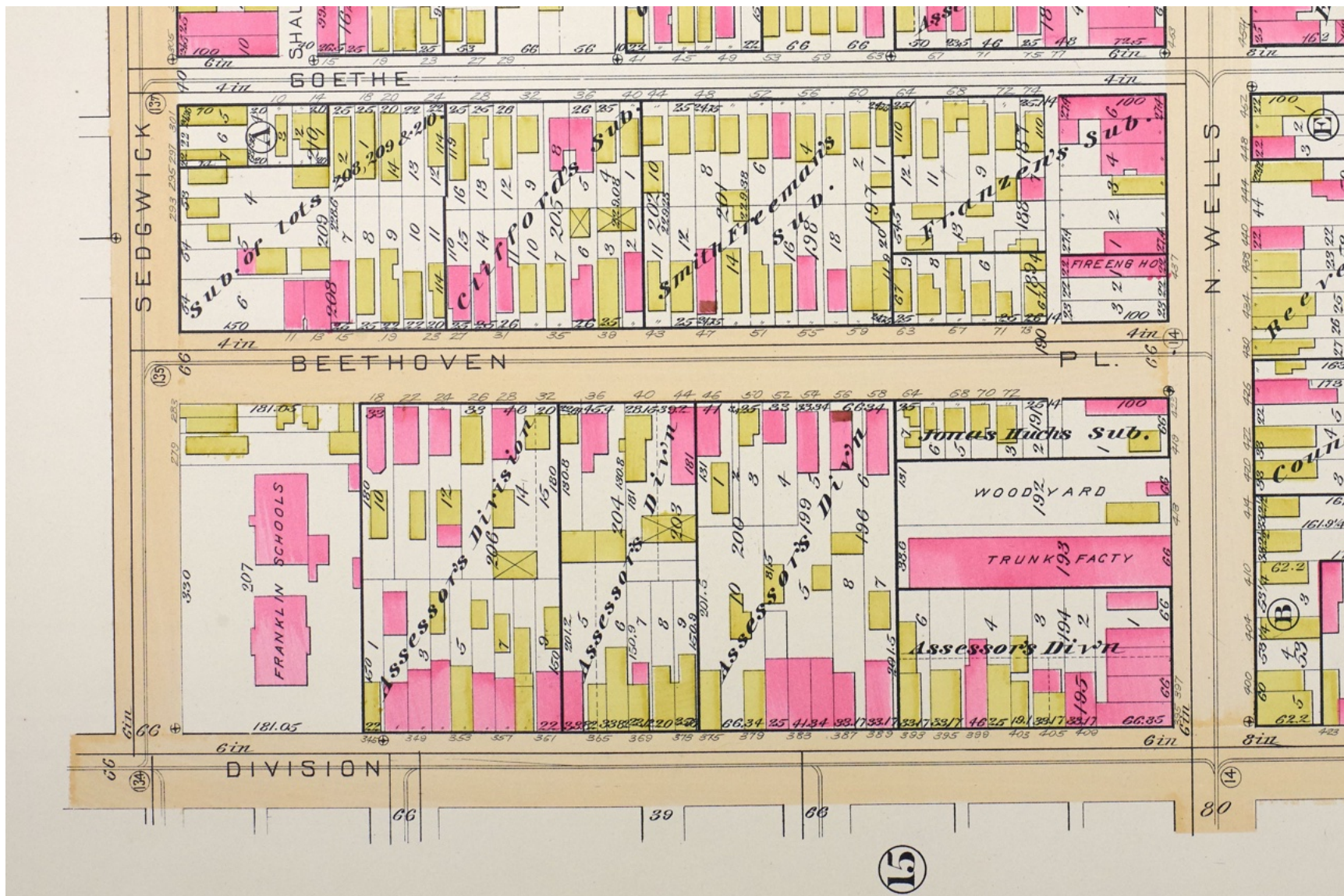

Proximity of 387 Division between Sedgwick (left) and Wells (right)

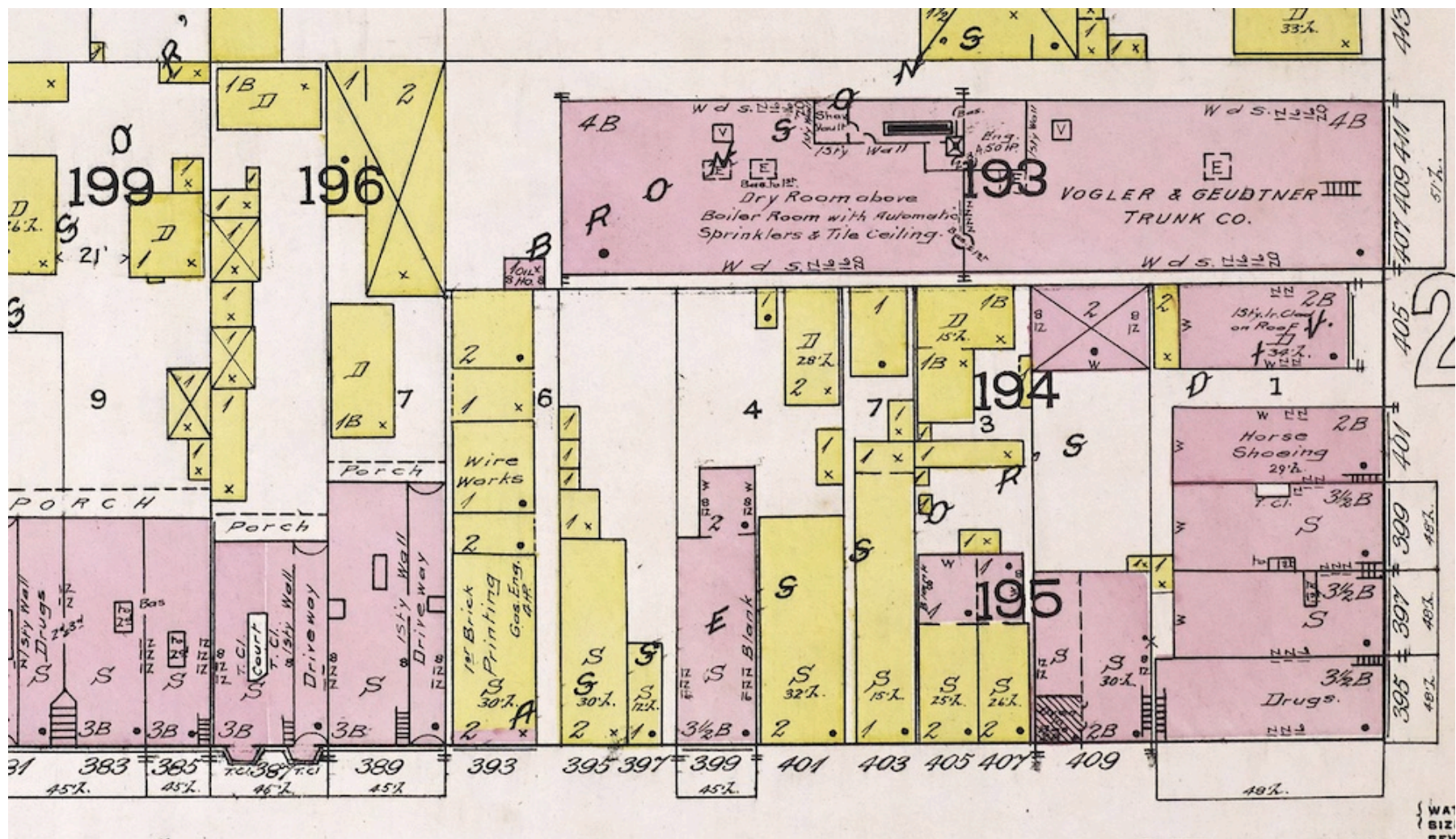

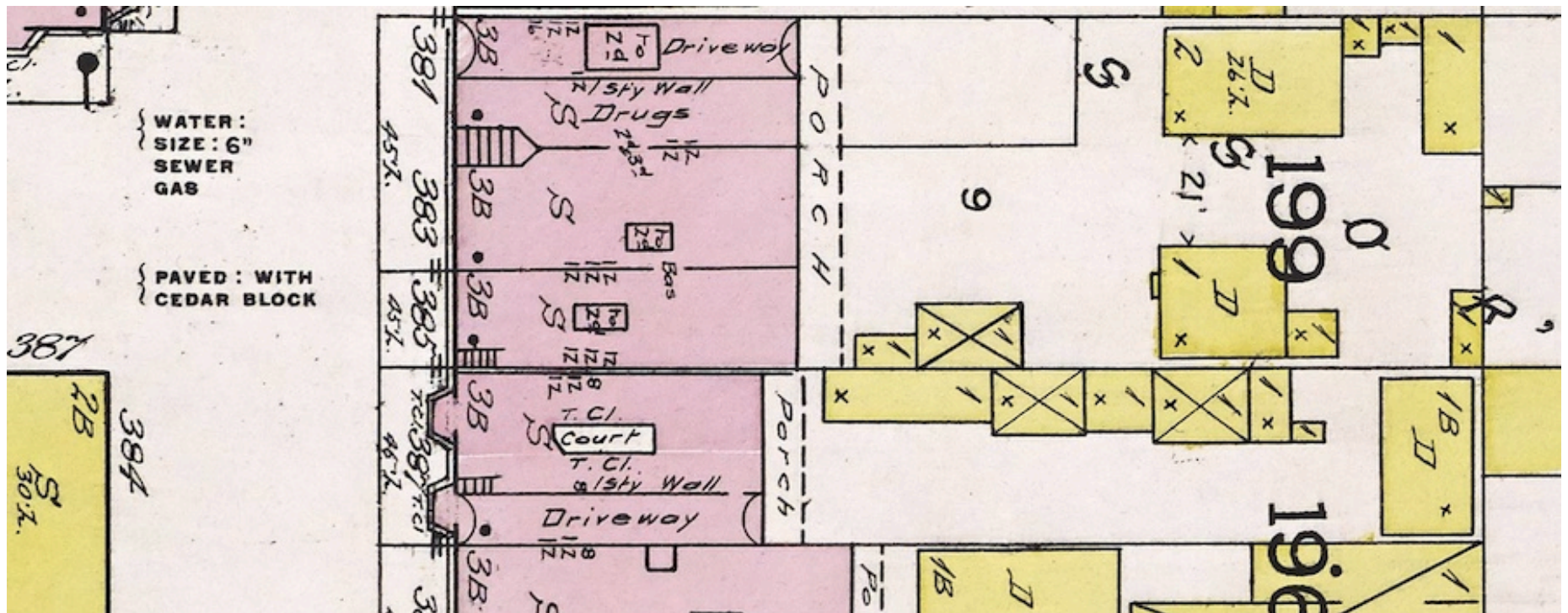

387 Division with Franklin on the left (street doesn't touch Division present day)

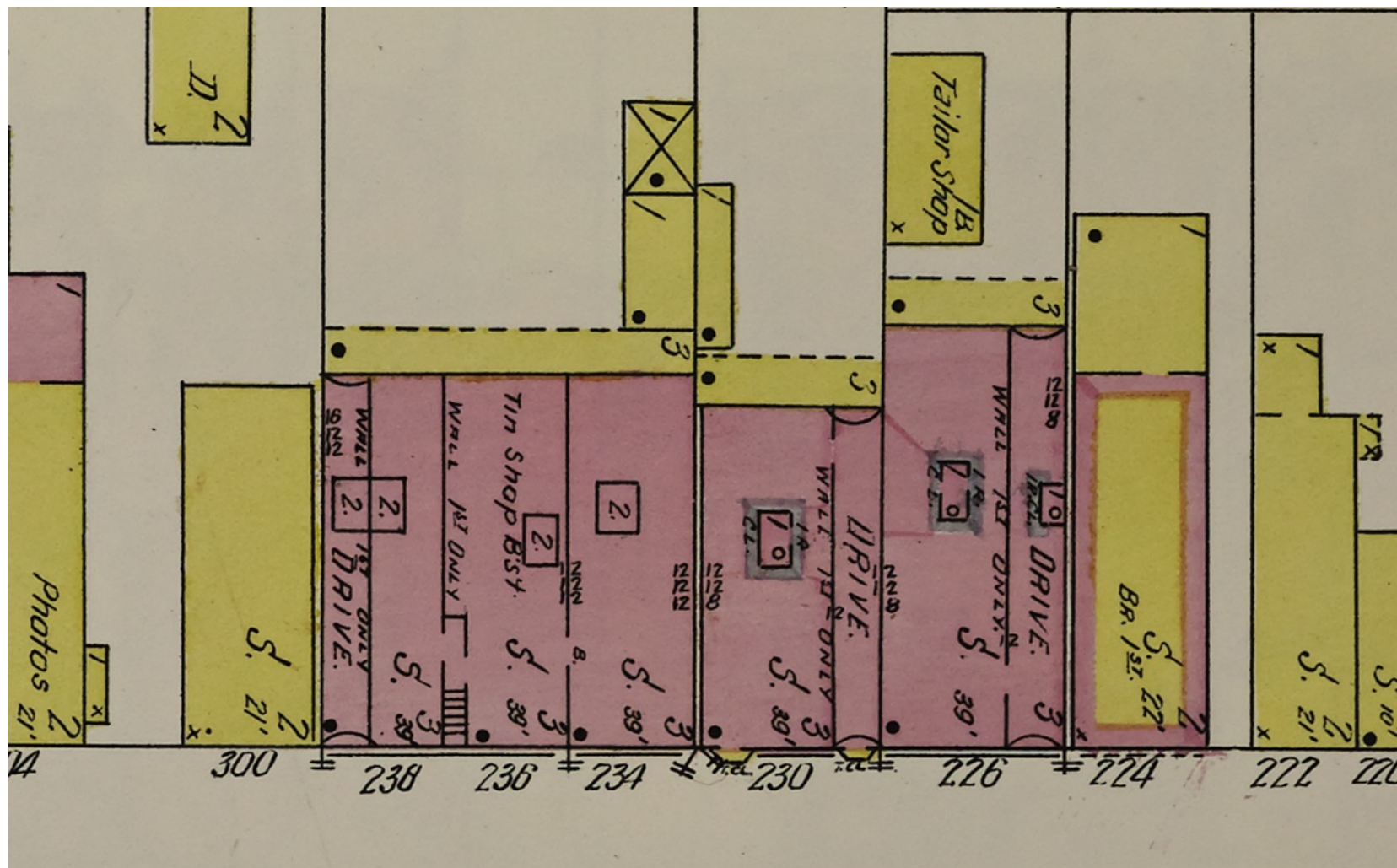

1910 Sanborn Map

According to 1909 Renumbering, 387 became 230 which appears correct because of the side driveway

1857 Birds Eye Map



Delaware and Rush

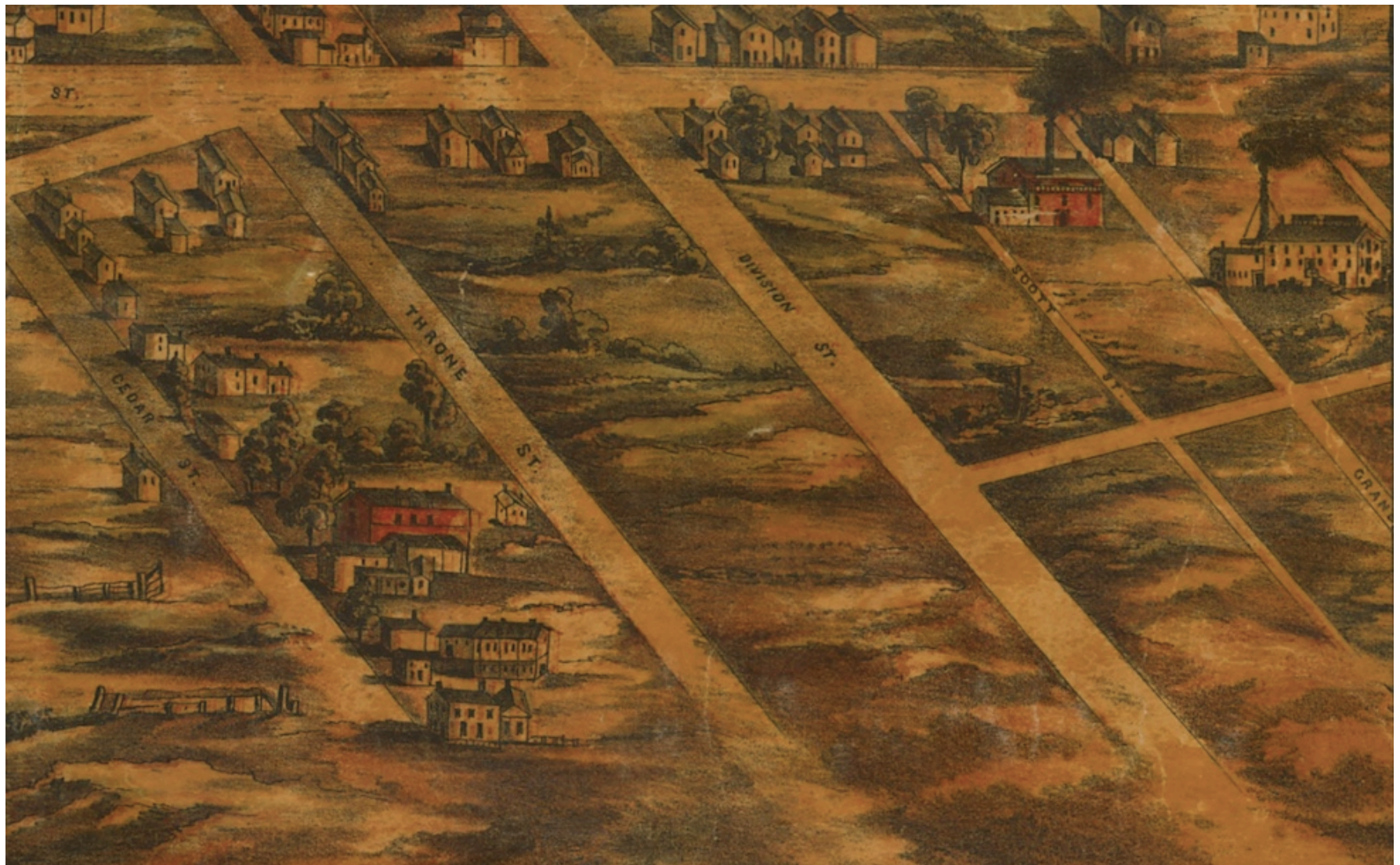

Division and Astor



Division between Sedgwick and Wells



Area around 1 W Hinsdale Location

1868 Birds Eye Map



Division is the main street on the right of image (horse in the intersection at State St).
Division and Wells is near the top right corner of image.
Difficult to make exact position because of streets not drawn perfectly.



The church at lower left of image is corner of Dearborn and Delaware
Main street on right-most of image is Division
Bridge at top (left of middle) is Chicago Ave (see below for reference)



1857 Map showing location of Hinsdale and Sedgwick in proximity to Chicago Ave Bridge
(Hinsdale is red lettered street in center of image).



Arrow appears to be best estimate for 1 W. Hinsdale

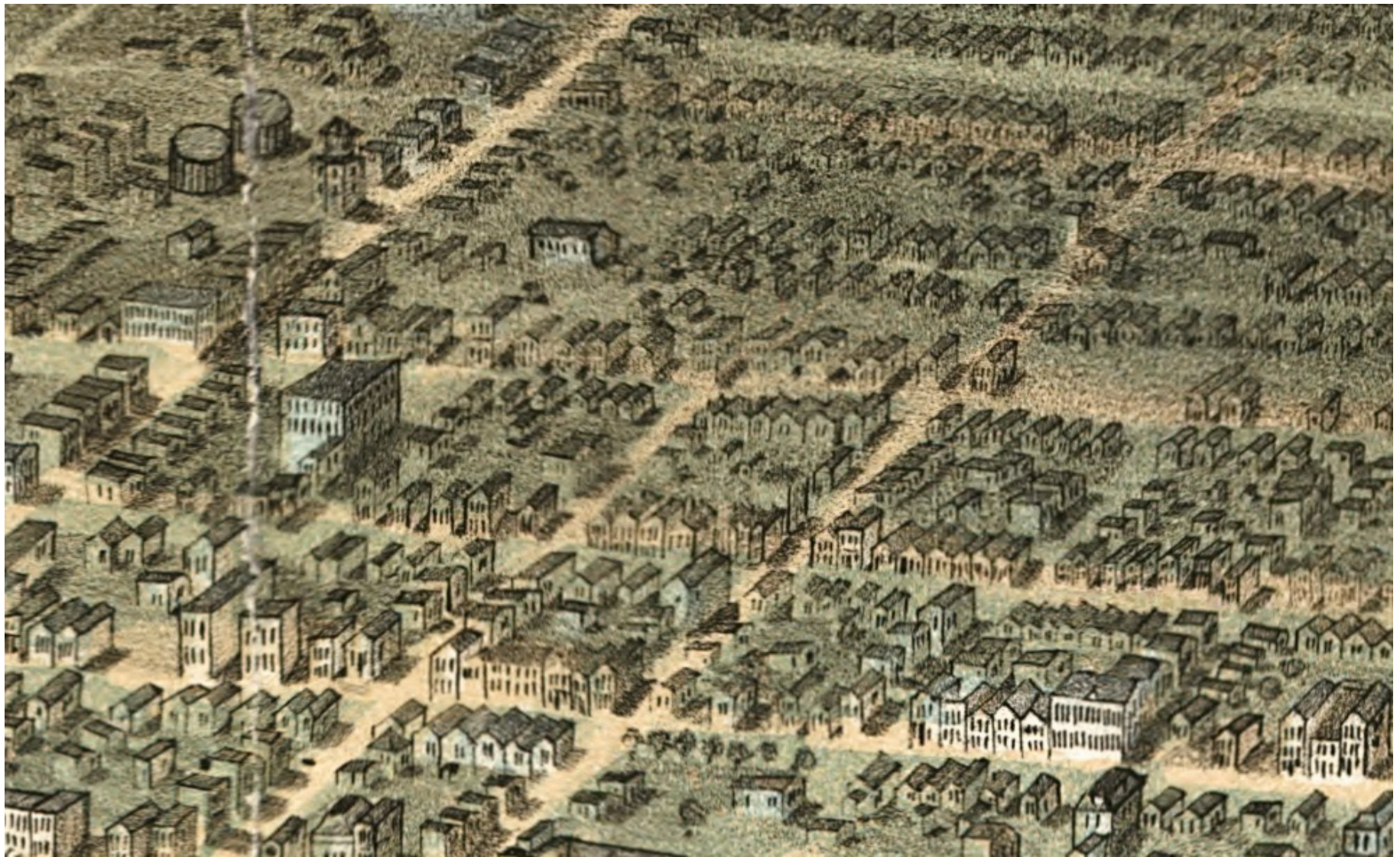

Zoom View
(Note the dome structure on Chicago Ave)



Delaware and Rush
Periolat was living at State and Chestnut (Chestnut is the street left of the rectangular building following State St)

Additional Information

William Rooney and Julia Phelan are Michael E. Byczek's 3x-great-grandparents. Their daughter Kittie A. Rooney (2x-great-grandmother) married Edward H. Talbot in Chicago at Holy Name Cathedral in 1880. Their daughter Marie T. Talbot (great-grandmother) married Martin J. Flanagan at Holy Name Cathedral in 1922, the same church where her parents were married in 1880. Their daughter Marie C. Flanagan (grandmother) married Michael S. Byczek at St. Bridget's in the Bridgeport neighborhood in 1950. Their son Michael M. Byczek (father) married Betty A. Bykowski in 1974 at St. Helen's on Augusta and Oakley in Chicago. They have two children, Michael E. Byczek (the eldest) and Katherine S. Byczek, both born in the Bridgeport neighborhood.

Michael E. Byczek has been compiling actual records for the Talbot and Rooney families for over 30 years. He has gathered an extensive collection of documents. This compiled documentary is an accurate source of genealogy for William Rooney and Julia Phelan.

Feel free to send a message for more information or genealogy collaboration.

Michael E. Byczek
Illinois Attorney and Real Estate Broker
Chicago, IL (United States)

7/5/2025

michael@byczek.pro
<https://michaelbyczek.pro>

Copyright © 2025. Michael E. Byczek. All Rights Reserved.

Chicago City Directory Documentary - Part 2/3

Part 1/3 - William and Julia Rooney Family

Part 2/3 - Thomas and Hannah Talbot & Edward and Kittie Talbot Families

Part 3/3 - Patrick and Anna Flanagan & Martin and Marie Flanagan Families

Compiled by Michael E. Byczek
Illinois Attorney and Managing Real Estate Broker

Chicago, IL
michael@byczek.pro
<https://michaelbyczek.pro>

This collective documentary covers the Chicago city directories from 1860-1928 with relevant analysis of the Thomas and Hannah Talbot family (Michael E. Byczek's 3x-great-grandparents).

Their son Edward H. Talbot married Kittie A. Rooney (2x-great-grandparents). Kittie's parents were William and Julia Rooney, who are featured in their corresponding documentary (Part 1/3).

The city directories are not always properly identified through online digitalized access to records with multiple versions that exist for the same period of years. Therefore, some entries might be inaccurate until more research is conducted to verify the precise year and publisher for each version of each directory.

Only relevant entries are included in this version of the documentary for simplicity. A more enhanced and comprehensive documentary is being compiled.

Michael E. Byczek has been researching the Chicago city directories since the early 1990s in physical paper format at local archive facilities. He has compiled a vast collection of digital copies that range from 1839 to 1928, including digitized White Pages through the 1970s.

This documentary covers the following Talbot names/family when relevant in the chronological timeline:

Thomas and Hannah Talbot
Edward and Kittie Talbot
Edward and Delia Talbot
Marie Talbot
Frank Talbot
William and Agnes Talbot (Edward's brother)
William and Rose Talbot (Delia's brother)
Thomas and Bridget Talbot (Edward's brother)
Thomas and Catherine Talbot (Delia's brother)

The documentary begins with 1860. In that year, Thomas and Hannah were living in St. Louis (Missouri) for the 1860 census. The family relocated to Chicago around 1861. Included are the 1888, 1890, and 1892 Chicago voter register.

All Talbot entries listed for context. It is possible that William is Thomas's brother and this is why the family relocated to Chicago the following year.

Talbot Emily, wid Alonzo, boarding, 169 Dear
born:
Talbot Frederick M., (Osborn, Adams & Co.,)
h 111 Michigan av
Talbot James, pedlar, 216 Lake
Talbot William, tailor, h 153 S Jefferson

All Talbot entries listed for context.

Talbot Frederick M., (Osborn, Adams & Co.,) h
 258 Wabash av
 Talbot Hall P., bds 258 Wabash av
 Talbot John, h 90 Buffalo

1862-63

All Talbot entries listed for context. William was baptized at St. Patrick's in May 1862. Unknown when during the year the directory was compiled.

Talbot Frederick M., (Osborn, Adams & Co.,)
h 258 Wabash av
Talbot John, grain merchant, h 90 Fourth av

First year that Thomas appears. It is most likely the correct Thomas, because there are very few Talbots in Chicago. Thomas was a moulder in Taunton and remains the same while starting to live at 17th and Wentworth. Address of 231 S. Canal (old addressing system) was near St. Patrick's where William was baptized. All Talbot entries listed for context.

Talbot Daniel, lab., h. e. s. St. Clair, bet. Ohio
and Ontario.

Talbot Frederick M., (Osborn, Adams & Co.,)
bds. Briggs House.
Talbot Thomas, moulder, h. 231 S. Canal.

There are two different Directory publishers available online for this year. Both have a Thomas, who is a moulder with 17th and LaSalle. However, there is an additional Thomas (without an address) working at the ICRR car works. It's unknown whether this is the same Thomas, or two different people. From this point, there is another Thomas in Chicago.

Talbot Edwin A., railroad agent, r. 82 S. Halsted
 Talbot Frederick M., (Osborn, Adams & Co.,)
 bds. Clifton House
 Talbot Josiah H., grain dryer, 21 S. Canal, r. ws.
 S. Halsted, bet. Adams and Monroe
 Talbot Thomas, moulder, r. LaSalle, se. cor. 17th

Talbot Charles, clerk, bds. 127 Halsted.
 Talbot F. M., (Osborn, Adams & Co.,) bds.
 Clifton House.
 Talbot Frank, clerk; bds, 127 Halsted.
 Talbot Josiah H., grain drying, 21 Clinton,
 h. 127 Halsted.
 Talbot Thomas, helper, I. C. R. R. car works.
 Talbot Thomas, moulder, cor. 17th and La
 Salle.
 Talbot Walter, clerk, bds. 127 Halsted.
 Talbot William, fireman, h. cor. Polk and
 State.

Notes: All Talbot entries listed for context. There are now two different Thomas entries. The correct Thomas is still a moulder. It is presumed that the manner in which the address is written suggests that they were living on the east side of Wentworth near 17th. This was across the street from the saloon location. This could mean on either side of 17th (high 1600's or low 1700's). It suggests that the helper from the prior year is the Thomas who is now shown to be a laborer. One version of 1865-6 is online while a different version (probably different publisher for the same year span) was obtained from microfilm (2nd column). This second version creates the same confusion about which Thomas is correct. The listing for the Talbut spelling suggests that the correct Thomas was a railroad moulder at ICRR.

Talbot Frank E., clerk, r. 127 Halsted.
 Talbot Frederick M., bookkeeper Manufacturers' National Bank of Chicago, bds. Clifton House.
 — Josiah H., Pacific Mills, 20, 22 and 24 W. Water, r. 127 Halsted.
 — Peter, traveling clerk George A. Wheeler.
 — Thomas, moulder, r. es. Wentworth av, nr. 17th.
 — Walter, clerk J. H. Talbot, r. 127 Halsted.
 Talbott Thomas, lab., r. 179 Meagher.

Talbot Charles, clerk, bds 127 Halsted.
 Talbot F. M., bookkpr Mnf's National Bank, bds Clifton House.
 Talbot Frank E., bookkpr W. Batcheller & Co., bds 127 Halsted.
 Talbot John D, com mer, 342, 344 and 346 N. Water, h 6 Rush.
 Talbot Josiah H., h 127 Halsted.
 Talbot Thomas, wks C. B. & Q. R. R., h 179 Meagher.

Talbot Walter, clerk, bds 127 Halsted.
 Talbut Thomas moulder I. C. R. R. car works.
 student BRYANT &

Notes: All Talbot entries listed for context. There is only one Thomas, a moulder, who works at the IC Car Works without an address. This complicates the prior two years because the 1864-65 edition lists two Thomas entries, with one being a generic helper at the ICRR Car Works. Then, 1865 lists two different Thomas entries at two different address with one being a moulder and the other a laborer. Now there is only one Thomas again, who is a moulder. It is unknown whether this (or the 1864-65) entry is the correct Thomas. A microfilm version (2nd column) was obtained that refers to the year span 1866-67. In this second version, it would suggest (again) that the correct Thomas is the moulder at the IC Car Works.

Talbot Captain, com. mer. bds. 16 Rush
 Talbot C. G. clerk, P. A. Stewart, r. 1008 State
 Talbot Edward A. agent, r. 55 Pearce
 Talbot Frank E. bookkeeper, Batcheller & Co.
 r. 127 S. Halsted
 Talbot Frederick M. bookkeeper, Manufacturers'
 National Bank, bds. Clifton House
 Talbot H. P. student, bds. 241 Michigan av.
 Talbot John D. foreman, Spafford & Tureman, r.
 6 Rush
 Talbot Josiah H. r. 127 S. Halsted
 Talbot Peter W. with Orrin Smith & Co. bds.
 Metropolitan Hotel
 Talbot Walter, bookkeeper, C. B. Hutchins, bds.
 127 S. Halsted
 Talbot John, com. mer. r. 55 Peoria
 Talbot Thomas, moulder, I. C. Car Works
 Talbot Andrew P. clerk, Thomas W. Martin, r.
 852 W. Lake

Talbot Andrew P., clk, T. W. Martin 119 and
 121 Madison, h 852 W. Lake.
 Talbot C. C., clk 1008 State.
 Talbot Edward A., agt, h 55 Pearce.
 Talbot F. M., bkpr Mnfr's National Bank 154
 Lake, bds Clifton House.
 Talbot Hall P., student Eastman's Commercial
 College, bds 241 Michigan av.
 Talbot Frank E., bkpr, h 127 Halsted.
 Talbot John D., com mer 342 to 346 N. Wa-
 ter, bds 16 Rush.
 Talbot Josiah H., h 127 Halsted.
 Talbot P. W., salesman, Orrin Smith & Co.,
 bds Metropolitan Hotel.
 Talbot Thomas, moulder, h e s Wentworth av.
 cor 17th.
 Talbot Thomas, switchman C. & N. W. Ry.
 Talbot Walter E., bkpr, h 127 Halsted.

1867-8

There is only one Thomas. The address 33 Wentworth is the southeast corner of 17th and Wentworth compared to the saloon location being the southwest corner. An earlier entry made reference to the east side. A microfilm version was obtained that refers to the year 1867 (2nd column).

Talbot Thomas, moulder, h 33 Wentworth av.

Talbot Thomas, moulder, r. 33 Wentworth av.

Notes: Nothing for any Thomas.

Notes: Thomas still a moulder at the other corner of 17th and Wentworth.

Talbot Thomas, lab. r. 23 Burlington
Talbot Thomas, moulder, r. 33 Wentworth av.

Notes: First year that Thomas appears with the saloon. Both the saloon and their residence is 32 Wentworth (the southwest corner of 17th). The 2nd column is from the microfilm version (can't confirm the online version and microfilm version are the same publisher) of the business entries for saloons.

Talbot Thomas, saloon, 32 Wentworth av. r. same
 Talbot Thomas, switchman, r. 23 Burlington

Talbot Thomas, 32 Wentworth av.
 Talbot Thomas, 32 Wentworth av.

Notes: Thomas still operating the saloon. A microfilm version that refers to 1871 is included below and includes a census format (The Thomas Talbot family at 32 Wentworth consists of 4 males and 1 female (6th Ward). Thomas was born in Ireland.

Talbot Thomas, saloon, 32 Wentworth av.
Talbot Thomas, switchman, r. 23 Burlington

m 1 f 3 t 4, b Penn.
Talbot Thomas, saloon, 32 Wentworth av. w 6 m 4
f 1 t 5, b Ireland

Talbot Thomas, switchman, r. 23 Burlington, w 7
m 4 f 2 t 6, b Ireland
W. H. H. (C. S. Hutchins & Co.) r. 211 W.

1872

(Notes from microfilm version refer to 1872-73)

Notes: Edward is 18 years old. Nothing for him, but the prominent E. H. Talbot (Elisha H. Talbot) along with other Edwards show that it's a common name. Thomas is still operating the saloon. The Directory now explicitly lists the southwest corner of 17th and Wentworth. A microfilm version was obtained that refers to 1872-73 (2nd column). Edward is not included because there is nothing new. The bottom image (from microfilm) is the business listings for saloons.

Talbot Thomas, saloon, Wentworth av. sw. cor. 17th
Talbot Thomas, switchman, C. & N. W. Ry. r. 23 Burlington

Talbot Edward J. agt. r. 55 Pearce
TALBOT E. H. business manager, Chicago *Evening*
Mail, bds. 375 W. Washington

Talbot Peter, r. 100 W. Adams
Talbot Thomas, saloon, 32 Wentworth av.
Talbot Walter (C. S. Hutchins & Co.), r. 285 Park av.

5th av. bds. St. Caroline's Court
Talbot Thomas, barber, bds. 95 N. Clark
Talbot Herman, clk. r. 217 Clybourn av.

199 N. Clark
Talbot Thomas, Wentworth av. sw. cor. 17th
Talbot Henry, 128 W. Randolph

Notes: Thomas same with the saloon. Nothing for Edward.

Talbot Thomas, saloon, 32 Wentworth av.

Talbott Thomas, barber, bds. 95 N. Clark

TALBOTT E. H. editor, Chicago *Evening Mail*, 123
5th av. bds. St. Caroline's Court

1874-75

Notes: First year that Edward appears. Working as yardmaster. Same with Thomas and the saloon. Both at 32 Wentworth.

Talbot Thomas, saloon, 32 Wentworth av.
Talbot Thomas, switchman, r. 23 Burlington

Talbot Edward, yardmaster, r. 32 Wentworth av.
Talbot E. H. bds. Tremont House

1875-76

Notes: Same with Thomas and the Saloon. Edward is now a clerk for the L. S. and M. S. Railway.

Talbot Thomas, saloon 32 Wentworth av.
Talbot Thomas, switchman, r. rear 23 Burlington
Talbot Thomas, (C. S. Hutchins & Co.) r. 753 W

Talbot Daniel, lab. r. 396 S. Desplaines
Talbot Edward, clk. L. S. & M. S. Ry. r. 32 Went-
worth av.
Talbot Thomas, switchman, r. 1081 State

Notes: Thomas still operating the saloon, but the address changes to 900 Wentworth (same location, just a different addressing system). Edward is a generic clerk.

Talbot Peter W. broker, house 491 N. LaSalle
 Talbot Thomas, saloon, 900 Wentworth av.
 Talbot Thomas, switchman, house 23 Burlington
 Talbot Walter (Talbot & Thomas) 5 120 LaSalle

Talbot Edward, clerk, house 900 Wentworth av.
 Talbot Edward, saloon 1320 S. Halsted
 Talbot Elisha H. boards Grand Pacific
 Talbot Eugene G. (Talbot & Thomas) 5 120 LaSalle

1877-78

Notes: Same with Thomas and the Saloon. Nothing for Edward. It is highly unlikely that Edward is running a saloon. The same entry is listed for the previous year while the correct Edward is a clerk.

Talbot Peter W. com. mer. house 491 N. LaSalle
Talbot Thomas, saloon 900 Wentworth av.
Talbot William (M. H.)

Talbot Anna Miss, teacher, house 491 N. LaSalle
Talbot Edward, saloon 1320 S. Halsted
Talbot Eugene S. dentist 922 N. Clark house 900

Notes: There is only one entry for Thomas and nothing for Edward (again, unlikely that he was a butcher). Edward's brother Thomas was 19 or 20 years old and hasn't appeared yet. It's possible that the horseshoer is actually Thomas's son, not the father.

Talbot Thomas, horseshoer, h. 900 Wentworth av.
Talbot Thomas, switchman, house Vanhorn nr. S.
Leavitt

Talbot Edward, butcher, house 514, 26th
Talbot E. H. pres. and manager Railway Age pub.
co. Grand Pacific hotel

Notes: Talbot family still at 900 Wentworth. Edward is a bookkeeper for the L.S. and M.S.R.R. However, there is another Edward associated with railroads living on 47th and Wabash whereas just a few years later, the correct Edward is working for the railroads living at 41st and Wabash. This is the first year with confirmation that Edward's brother is listed alongside their father. It would suggest that the father is a teamster compared to the son (junior) being a blacksmith. The son is 20 years old. It's unclear whether the horseshoer in the previous year was the father or son. Since the son is a blacksmith, it's plausible he had previously been a horseshoer. It also the first year that Edward's brother William is listed. He is a bookkeeper at 83 Archer (old addressing system). William is 17 years old.

Talbot Thomas switchman house ss. Vanhorn nr.
Leavitt
Talbot Thomas, teamster, house 900 Wentworth av.
Talbot Thomas jr. blksmith. h. 900 Wentworth av.

Talbot Edward, bkpr. L.S. & M.S.R.R. house 900
Wentworth av.
Talbot Edward, lab. house 514, 26th
Talbot Edward J. clerk C.R.I. & P.R.R. house Wa-
bash av. sw. cor. 47th

Talbot E. H. pres. and mangr. Railway Age pub. co.
Grand Pacific hotel, and railway supplies 246
Clark

Talbot William, bkpr. 83 Archer av. house 900
Wentworth av.

Notes: The Talbot family is being listed as both 1700 and 900 Wentworth (which is the same house). This is the year that Edward and Kittie are married. Edward is a clerk at the M.S.R.R. His brother William is a clerk at 2122 Archer (not sure how this compares the the address from the prior year). According to the 1880 census, Thomas (father) was a teamster while Thomas (son) was a blacksmith. The question is which Thomas is the horseshoer? It would make sense that blacksmith and horseshoer is equivalent, so it is presumed that the son is listed twice.

Talbot Edward, butcher, house 514, 26th
Talbot Edward, clerk M.S.R.R. boards 1700 Wentworth av.

Talbot E. H. pres. Railway Age pub. co. Grand Pacific hotel

Talbot Thomas jr. blksmith. boards 1700 Wentworth av.
Talbot Thomas horseshoer, boards, 900 Wentworth av.
Talbot Thomas, teaming. 1700 Wentworth av.

Talbot William, clerk 2122 Archer av. boards 1700 Wentworth av.

Notes: Nothing for Edward. It's the first year he is married. There is nothing for Thomas (the father) if it's presumed that Thomas (the son) is the blacksmith. There is also nothing for William.

Talbot Edward, but her, house 514, 26th

Talbot E. H. pres. Railway Age pub. co. Grand Pacific hotel

Talbot Thomas, blksmith. bds. 1700 Wentworth av.
Talbot Thomas, lab. house 1039 Vanhorn

Notes: The entire Talbot family is missing, unless the new bartender is Thomas (father or son) as they start moving away from Wentworth (?).

Talbott E. H. pres. Railway Age co. Grand Pacific
hotel

Talbot Thomas, bartndr. h. 2241 Cottage Grove av.
Talbot Thomas, switchman, house 1039 Vanhorn

Notes: This is difficult for Edward. For the first time since his marriage, the entire family (except him) is living at 17th and Wentworth (same house). There is a possible Edward at 40th and Wabash. However, previous years suggest that there is another railroad Edward living near 40th and Wabash. It is presumed that Thomas (the father) is the contractor while the son, now going with a middle initial, is the blacksmith. Clue is that the contractor is listed as “house” while the blacksmith is a “boarder”, suggesting one owns the house while the other just lives there. William is a generic clerk (and listed as a boarder). There is a strange entry for Thomas Talbot at 201 16th, which was between State and Dearborn on 16th while the Talbot saloon was at Wentworth and 17th. Delia’s brother Thomas cannot be confirmed until after he is married in the early 1890s. This Thomas appears at this address for a few years, and then another Thomas appears at 18th and Wabash. It’s possible this is Delia’s brother, but cannot be confirmed.

Talbot Cornelius, 5125 Emerald av.
Talbot Edward, butcher, house 514, 26th
Talbot Edward, clk. C.R.I. & P.R.R. house 4013
Wabash av.

Talbott E. H. pres. Railway Age pub. co. 103 Adams,
bds. Grand Pacific hotel

Talbot Robert M. clk. bds. 92 Oakwood Court,
Talbot Thomas, clk. bds. 201, 16th
Talbot Thomas, contractor, h. 1700 Wentworth av.
Talbot Thomas, lab. house 1039 Vanhorn
Talbot Thomas J. blksmith. bds. 1700 Wentworth av.

Talbot William, com. mer. house 104 Loomis
Talbot William G. clk. bds. 1700 Wentworth av.
Talbot W. J. clk. Union nat. bank. house 252 Ontario

Notes: The entire family has vanished again.

Talbot Edward A. lodgings 127 Lasalle
Talbot Edward J. police. house 514, 26th

Talbot William C. clk. 352 S. Canal
Talbot E. H. pres. Railway Age pub. co. 11, 103
Adams, bds. Grand Pacific hotel

Talbot Thomas, clk. bds. 201, 16th
Talbot Thomas, lab. house 1039 Vanhorn

Talbot William C. clk. 352 S. Canal

Notes: Edward's son Frank was born at 3215 Hanover, so this is the first confirmation of where Edward is living after getting married. He is listed as coal (compared to real estate on the birth certificate). Notice how the rest of the family reappears on Wentworth. It would appear that Thomas (the father) is now retired. The son is still a horseshoer while William is a clerk.

Talbot Edward, coal, house 3215 Hanover
Talbot Edward J. police, house 502, 26th

Talbott E. H. pres. and manager Railway pub. co.
103 Adams, bds. Grand Pacific hotel

Talbot Thomas, clk. C. & N. W. Ry. h. 1039 Vanhorn
Talbot Thomas, clk. L. S. & M. S. Ry. house 201, 16th
Talbot Thomas, house 1700 Wentworth av.
Talbot Thomas jr. horseshoer, house 1700 Wentworth av.

Talbot William, clk. house 1700 Wentworth av.

Notes: The Talbot family (except Edward) is still at 1700 Wentworth. Kittie's mother Julia Rooney died in December 1885 and she listed 586 Division as the address for the probate case. It's possible that they are still living there when the Directory was compiled. Notice that it's only Edward who is missing.

Talbot Edward, police. h. 2623 Lowe av.
Talbot Emma A. Mrs. furnished rooms 127 Lasalle

Talbott Elisha H. pres. and manager Railway Age
223, 207 Lasalle, bds. Grand Pacific hotel
Talbot James I. (J. I. Talbott & Co.) 108 Fresh

Talbot Thomas, clk. bds. 1721 Wabash av.
Talbot Thomas, switchman, h. 1039 Vanhorn
Talbot Thomas, h. 1700 Wentworth av.
Talbot Thomas jr. blksmith. bds. 1700 Wentworth
av.

Talbot William, clk. bds. 1700 Wentworth av.
Talbot Elisha H. pres. and manager Railway Age

Notes: It is fairly conclusive that Edward now starts using the initials E. H. to describe himself for the first time. Meagher is the former name for 14th Place. In 1888, Edward is confirmed to be living at 18th and Halsted. The Directory listings suggests Jefferson and Meagher is where he works (it's a railroad depot). 18th and Halsted isn't that far. Also notice that the entire Talbot family (except Edward) is listed at 1700 Wentworth.

Talbot Edward, express, h. 2451 Wentworth av.
Talbot Edward J. police, h. 2623 Lowe av.
Talbot Elias, wid. Joseph, h. 428 N. State

Talbot E. H. clk. S. Jefferson sw. cor. Meagher
Talbot Francis E. lumber, h. 1187 Millard av.

Talbot Dr. vet. surg. bus. 10 Bishop st.
Talbot Elisha H. pres. and manager Railway Age
pub. co. 223, 205 LaSalle, h. 181 Rush
Talbot George, clk. hds. 192 Campbell av.

Talbot Thomas, h. 1700 Wentworth av.
Talbot Thomas jr. horseshoer, h. 1700 Wentworth
av.
Talbot Thomas J. clk. h. 1721 Wabash av.
Talbot Thomas, clk. hds. 18 Bishop st.

Talbot William, clk. h. 1700 Wentworth av.
Talbot Dr. vet. surg. hds. 18 Bishop st.

Notes: The entire Talbot family is living together at 4132 Wabash. Edward officially starts using his middle initial. He is not listed with a job. William is working at 700 S. Oakley (probably former addressing system). Delia's brother Thomas got married in Chicago in 1890, so it's fair to presume that he is either in Chicago or starts arriving by 1888. There doesn't appear to be an entry for him, since the entry for Vanhorn has been around for a while.

Talbot Edward, teamster, h. 622 W. 12th
 Talbot Edward G. police, h. 2625 Lowe av.
 Talbot Edward H. h. 4132 Wabash av.

Talbot Thomas, switchman, h. 1039 Vanhorn
 Talbot Thomas, h. 4132 Wabash av.
 Talbot Thomas J. horseshoer, h. 4132 Wabash av.
 Talbot William, lab. h. 3225 S. Paulina
 Talbot William G. clk. 700 S. Oakley av. h. 4132 Wabash av.

Voter Records

Refer to the separate entry (below) for voter records in 1888, 1890, and 1892.

Notes: Entire Talbot family at 4132 Wabash. Edward a clerk for the C & NW Railway.

Talbot Edward H. clk. C. & N.W. Ry. h. 4132 Wabash av.
 Talbot Edward J. police. h. 19, 24th pl.
 Talbot Edward S. dentist 22, 125 State h. 105 Centre

Talbot Thomas, clk. bds. 1835 Wabash av.
 Talbot Thomas, switchman, h. 1039 Vanhorn
 Talbot Thomas, h. 4132 Wabash av.
 Talbot Thomas jr. blksmith. h. 4132 Wabash av.
 Talbot William G. clk. h. 4132 Wabash av.
 Talbot George, h. 1050 24th st.

1889 Hyde Park Directory

Notes: Same as Chicago Directory. All Talbot entries included for context.

Page Henry, agent, bus. 4037
Talbot David, broker 501 Royal Ins. bldg. h 4208 Langley av
Talbot Edward H. clerk C.& N.W.Ry. h 4132 Wabash av
Talbot Sargent, h 6652 State
Talbot Thomas, h 4132 Wabash av
Talbot Thomas J. horseshoer, h 4132 Wabash av
Talbot Walter G. milk. 6652 State
Talbot William G. clerk, h 4132 Wabash av
Talbot William, h 4132 Wabash av

Notes: The year Marie was born. The entire Talbot family living at 4132 Wabash. Edward is an agent. There is an interesting entry for William. There is a William and a William G. Edward's brother had the initial G. The William without an initial is living at 4132 Wabash. The William with the initial is a clerk at 700 S. Oakley where Edward's brother is confirmed to have worked previously. However, that William is living at 594 W. 13th. That address is the former system, and appears (without verifying) to be near 13th and Ashland (not that far from Oakley, depending on whether 700 S. Oakley is the former system). It's possible that William had briefly moved to live nearby where he worked. This is the year that Delia's brother got married. Yet, there doesn't appear to be an entry. His initial was Thomas J. Talbot, and there has been an entry with that initial at 18th and Wabash for a few years.

Talbot Edward, flagman, bds. 1039 Vanhorn
Talbot Edward H. agt. h. 4132 Wabash av.

Talbot Edward J. police. h. 19, 24th pl.
Talbot Edward S. brakeman, h. 7703 Sherman
Talbot Edward W. clk. 183 Wabash av. h. 652 Orchard

Talbot Elisha H. pres. Railway Age pub. co. 623,
205 LaSalle

Talbot Thomas, clk. 3, 152 W. Madison, bds. La-
Pierre house
Talbot Thomas, switchman, h. 1039 Vanhorn
Talbot Thomas, h. 4132 Wabash av.
Talbot Thomas jr. horseshoer, bds. 4132 Wabash av.
Talbot Thomas J. clk. h. 1835 Wabash av.

Talbot William, clk. bds. 4132 Wabash av.
Talbot William G. clk. 700 S. Oakley av. h. 594 W.
13th

Notes: The entire Talbot family is living at 4132 Wabash. Edward is an engineer. Also note that while Edward N and Edward H appear similar, these are two different people. The right-hand column is the spelling Talbott.

— Edward, clk. bds. 1719 Wabash av.
 — Edward, lab. h. 1039 Vanhorn
 — Edward H. engineer, h. 4132 Wabash av.
 — Edward J. police, h. 19, 24th pl.
 — Edward W. bkpr. h. 652 Orchard

— Thomas, switchman, h. 1039 Vanhorn
 — Thomas, h. 4132 Wabash av.
 — Thomas J. horseshoer, bds. 4132 Wabash av.
 — Thomas J. lawyer 145 W. Madison, h. 480 W. Indiana

— William, lab. h. 3242 S. Ashland av.
 — William G. clk. bds. 4132 Wabash av.
 — William P. reporter, h. 5136 Lake av.

— Edward N. (Wickersham & Talbott) 7 Metropolitan blk. h. 641 N. Clark

— William S. clk. bds. 60, 25th

Notes: This is the year that Thomas (the father) died. Edward is a solicitor for the C and NW Railway. William is also a clerk for the same railway (perhaps the reason). Thomas (the brother) is the only member unaccountable for at 4132 Wabash. However, there is a possible entry at 3208 State (not far, or could also be Delia's brother). Note that the 2nd column refers to spellings that are Talbott.

— Edward H. soler. C. & N.W. Ry. h. 4132 Wabash av.
 — Edward J. police. h. 19, 24th pl.
 — Edward W. clk. 815 Wabash av. h. 652 Orchard

— Edward N. (Wickersham & Talbott) 56 La-salle, bds. 449 Dearborn av.

— Thomas, baggage. h. 3208 State
 — Thomas, h. 4132 Wabash av.
 — Thomas J. lawyer, 3, 145 W. Madison, h. 298 S. Sacramento av.

— William, foreman, h. 3242 S. Ashland av.
 — William B. adv. agt. Tribune, h. 10 Rush
 — William G. clk. C. & N.W. Ry. 4132 Wabash av.
 — William R. editor. 116 Dearborn, h. 270 Erie

— William, bkpr. State se. cor. Vanburen, h. 77, 29th

It would appear that Edward has moved to 878 Walnut (former addressing system). While not confirmed, it corresponds to where he appears to have been working the following year. Everybody else is at 4132 Wabash. William is working at the same location (apparently) where Edward had been a few years earlier (14th Place). The second column is the Talbott spelling. Delia's brother Thomas probably at 110 Sherman.

— Hannah, wld. Thomas, h. 4132 Wabash av.
— James H. sec. The Talbot paving co. 870 W

— Edward H. agt. h. 878 Walnut
— Edward W. bkpr. h. 652 Orchard
— Elias wld. Joseph h. 438 N. State

— Thomas, h. 110 Sherman
— Thomas, h. 4132 Wabash av.
— Thomas F. machinist, bds. 605 Warren av.
— Thomas J. lawyer 145 W. Madison, h. 298 S. Sacramento av.

— Walter G. mkr. 6032 State
— William, h. 3222 S. Ashland av.
— William jr. saloon 3222 S. Ashland av.
— William G. clk. Meagher sw. cor. Jefferson, h. 4132 Wabash av.
— William R. clk. 47 Congress, h. 309, 30th
— William R. editor 117, 5th av. h. 320 N. State
Talbott Beecher clk. bds. 828 Root

— Caroline A. wld. William, h. 442, 600 (D.)
— Edward, police. h. 1379 Janssen
— Edward J. police. h. 624, 32d
— Edward N. real est. 71, 119 Lasalle, h. 106 Hammond
— John (Huger & Talbott) 120 Clark

— Thomas, bridgetndr. h. 1039 Vanhorn
— William S. clk. h. 4723 Evans av

— Thomas, bridgetndr. h. 1039 Vanhorn
— William S. clk. h. 4723 Evans av.
Talbott Aones Miss bkpr bds 2424 W Ohio

Notes: It would appear that Edward is a clerk on the southeast corner of California and Kinzie (a railroad depot) while living at 1397 Fulton (former system). The rest of the family is living at 4132 Wabash. Thomas, who got married in 1894, has started a company (McEntee & Talbot) with a business location of 3933 State (it's just a couple blocks away). It's unknown what this business was, but appears to be an established blacksmith who took on Thomas as a partner for a brief amount of time. The following year Edward goes into business for himself, but it's unknown at what time of the year relative to when the Directory was compiled. More information is needed about this company to determine if Edward might actually be involved. The second column is the Talbott spelling. Delia's brother Thomas is probably at 110 Sherman.

Washington, H. DeKalb
 — Hannah, wid. Thomas, h. 4132 Wabash av.
 Hattie, wid. Edward, h. 624 S. Washington

— Edward H. clk. N. California av. se. cor. W.
 Kinzie, h. 1397 Fulton
 — Edward J. police. h. 624, 32d

Talbott Beecher, foreman, h. 838 Root
 — Edward, clk. h. 1379 James av.
 — Edward N. real est. 71, 119 LaSalle
 Talbott Benjamin E. real est. h. 5511 Washing.

— Thomas, lab. h. 110 Sherman
 — Thomas J. (McEntee & Talbot) 3933 State, h.
 4132 Wabash av.
 — Thomas J. lawyer 145 W. Madison, h. 298 S.
 Sacramento av.

— William, saloon 3222 S. Ashland av.
 — William G. clk. h. 4132 Wabash av.
 — William R. h. 820 N. State
 Talbotson John, caterer, h. 1000 Wilcox av.

Notes: Hannah at 4132 Wabash. Thomas has moved to 3643 5th Ave (Wells). It's the first year after he got married. Edward is now running a real estate business. The darker image (next page) is the last entry for Talbot and the first entry for Talbott. This reflects an entry for the business itself. Edward is living at 362 N. Normal Parkway while William is working at 521 Wabash. Delia's brother Thomas is probably at 110 Sherman based on later living at 116 Sherman.

— Hanna, wid. Thomas, h. 4132 Wabash av.

— Thomas, clk. h. 110 Sherman
 — Thomas, switchman, h. 1039 W. 18th pl.
 — Thomas J. (McEntee & Talbot) 3933 State, h.
 3643, 5th av.

— William, lab. h. 3222 S. Ashland av.
 — William jr. saloon 3222 S. Ashland av.

Talbot William G. clk. 521 Wabash av. h. 4132
 Wabash av.
 — William R. agt. h. 320 N. State

— Edward, watchman, bds. 1039 W. 18th pl.
 — Edward, yardmaster, h. 1379, 31st pl.
 — Edward A. molder, h. 689 S. Washtenaw av.
 — Edward H. (Talbot & Martin) 507, 84 Lasalle,
 h. 362 N. Normal Parkway
 — Edward J. police. h. 624, 32d

— & Martin (Edward H. Talbot and Arthur H.
 Martin) real est. 507, 84 Lasalle
 Talbott Edward N. real est 71, 119 Lasalle

Notes: Edward is living at 557 Division and this starts the E. H. Talbot Company in the Medinah Building. William still living at 4132 Wabash with Hannah. Second column is Talbott spelling. Delia's brother Thomas confirmed at 116 Sherman. However, there is another Thomas at 110 Sherman, which could be the same person at different times of the year (?).

— Hannah, wid. Thomas, h. 4132 Wabash av.

— Thomas, switchman, h. 1039 W. 18th pl.
 — Thomas, h. 110 Sherman
 — Thomas F. machinist, h. 1009 Wilcox av.
 — Thomas J. lab. h. 116 Sherman
 — Thomas J. lawyer 307, 144 W. Madison, h. 976 Turner av.

— William G. bkpr. 521 Wabash av. h. 4132 Wabash av.
 — William J. jeweler, bds. 689 S. Washtenaw av.
 — William R. asst. editor, h. 320 N. State

— Edward, switchman, h. 279 W. 25th
 — Edward A. insp. bds. 689 S. Washtenaw av
 — Edward H. mngr. 614, 237, 5th av. h. 557 Division
 — Edward J. police. h. 624, 22d
 — Eliza, wid. Joseph, h. 426 N. State
 — Eugene S. dentist 1205, 103 State, h. Oak Park
 — E. H. & Co. (Edward H. Talbot and Benjamin J. Raven) promoters 614, 237, 5th av.

— Edward, clk. 14th se. cor. Clark, h. 1379, 31st pl.

Notes: Hannah and William at 4132 Wabash. Edward is now living at 6550 Woodlawn where Kittie died in 1899. Thomas is living at 4442 Princeton, essentially where he remains until both he and his wife die in 1911 and 1914. Second column is Talbott. Delia's brother Thomas confirmed at 116 Sherman.

Washington, D. Decatur, Ill.
 — Hanna, wid. Thomas, h. 4132 Wabash av.
 — Harold A. painter, h. 488 Lincoln av.

ery 1208 E. Ravenswood Park
 — Thomas, lab. h. 116 Sherman.
 — Thomas, machinist, h. 1009 Wilcox av.
 — Thomas, h. rear 1039 W. 18th pl.
 — Thomas J. lab. h. 4442 Princeton av.
 — Thomas J. lawyer 301, 146 W. Madison, h.
 565 Washburne av.
 — Walter R. steno. h. 547 LaSalle av.

Walter R. steno. h. 547 LaSalle av.
 — William, h. 1236, 32d pl.
 — William G. bkpr. 521 Wabash av. h. 4132
 Wabash av.
 — William J. jeweler, h. 658 S. Rockwell
 — William R. editor 413, 112 Dearborn, h.
 1813 Arlington pl.
 Talbott, Thomas, foreman, Libby, McNally &

Talbot Edward, h. 658 S. Rockwell
 — Edward H. mngr. 614, 237, 5th av. h.
 6550 Woodlawn av.
 — Edward J. guard, h. 281 W. 25th
 — Edward J. police, h. 624, 32d
 — Eliza, wid. Joseph, h. 426 N. State
 — Eugene S. dentist 1205, 103 State, h. Oak
 Park
 — Evy D. Miss, h. 808 Walnut
 — E. H. & Co. (Edward H. Talbot) pro-
 moters 614, 237, 5th av.

— Edward, clk. h. 1379, 31st pl.
 — Edward N. real est. 20, 218 Clark, bds. 60
 Wisconsin

Notes: Everybody is the same, except Thomas is missing. 2nd column is Talbott. Delia's brother Thomas confirmed at 116 Sherman.

Hannah wid Thomas h 4132 Wabash av
Harold A painter h 15 Wabash av

Talbot Thomas bridgetndr h 116 Sherman
Thomas machinist h 1009 Wilcox av
Thomas h 1039 W 18th pl
Thomas J lawyer 308, 146 W Madison h
1354 W Congress
Walter G teaming 6604 Michigan av

William G bkpr 521 Wabash av h 4132
Wabash av
William J watchmkr h 658 S Rockwell
William R editor 400, 112 Dearborn h 1813
Arlington pl
Willie J carrier PO h 3020 Armour av
Albert R coachman Libby McNell & T h

Benjamin E h 468, 55th
William W clk 279 Clark
Albert R E 500 Klondike co-operative

Edward A machinist h 658 S Rockwell
Edward H promoter 614, 237, 5th av h 6550
Woodlawn av
Edward J police h 624 W 32d
Edward J signalman h 281 W 25th
Elisha H pres Travel pub co 1100, 324 Dear-
born h New York
Elisha H h 400 N 3rd

Note: The year Kittie died and William got married. Otherwise, everything is the same and Thomas reappeared (2nd column is Talbott). Delia's brother Thomas confirmed at 116 Sherman.

Hannah wid Thomas h 4132 Wabash av
Harold A painter h 1210 N Halsted

Sargent teaming 6658 State
Thomas bridgetndr h 116 Sherman
Thomas h 1039 W 18th pl
Thomas F machinist bds 1004 Wilcox av
Thomas J lawyer h 1354 W Congress
Walter G 2058

Thomas lab h 4442 Princeton av
Albott William 44 N

Walter G contr h 6658 State
William tinner h 1384 E Ravenswood Park
William G bkpr h 4132 Wabash av
William J carrier PO h 3238 Armour av
William J jeweler h 883 Ogden av
W R clk 2d fl Auditorium bldg h 266 Huron
Albott Beecher foreman Libby McNeill & Libby

Edward A engraver h 904 Ogden av
Edward H promoter 614, 237, 5th av h 6550
Woodlawn av
Edward J police h 624, 32d
Edward J signalman h 281 W 25th

Note: Edward is living with Hannah and changed offices within the same building (and married Delia). Another Edward H. Talbot appears, but it's possibly the same person. However, this 2nd entry reappears shortly. William just got married. There is an entry for William B. Talbot living at 354 W. 65th, which is the correct person based on the 1900 census. Thomas is at 4442 Princeton (second column is Talbott). Delia's brother Thomas confirmed to be living at 116 Sherman (bridge tender). Delia's brother William is probably living at 44 N. Sheldon in the 1900 census (not confirmed) and is married in 1904.

Hannah wid Thomas h 4132 Wabash av
Harold A painter h near 645 Orchard

Thomas bridgetndr h 116 Sherman
Thomas h 1039 W 18th pl
Thomas F machinist bds 1004 Wilcox av
Thomas J lawyer 201, 146 W Madison h
1354 W Congress
Walter G teamster 6743 Yale

Thomas lab h 4442 Princeton av
Walter lab h 9854 N 44th st

William clk 211 Madison h 7413 Normal av
William tinner h 1384 E Ravenswood Park
William B bkpr h 354 W 65th
William H clk Swift's stk yds h 393, 46th
William J carrier PO h 2312 Dearborn
William J jeweler h 883 Ogden av
Talbott Beecher mng'r Libby's M-M

Edward clk h 1379, 31st pl
Edward A engraver h 117 Hastings
Edward H clk h 1014 W Monroe
Edward H promoter 906, 237, 5th av h 4132
Wabash av
Edward J police h 624, 32d
Edward J signalman h 281 W 25th
Bliss M h 400 N 31st

Notes: Hannah listed at 4132 Wabash. Thomas still at 4442 Princeton. William living at 354 W. 65th and working at the Rookery building. Edward would appear to be living at 3600 Wabash, but that is unconfirmed. 2nd column is Talbott. Delia's brother Thomas at 116 Sherman (bridge tender).

av n Dekalb
Hannah wid Thomas h 4132 Wabash av
Harry machinist h 1216 Milwaukee av

h 1039 N Clark
Thomas bridgetndr h 116 Sherman
Thomas h 1039 W 18th pl
Thomas F machinist bds 1004 Wilcox av
Thomas J lawyer 201, 146 W Madison h 295
S Francisco av
Walter teamster h 6607 State

walter teamster h 6607 State
William tinner h 1384 E Ravenswood Park
William G clk 947 The Rookery h 354 W
65th
William J carrier PO h 2312 Dearborn
William J jeweler h 883 Ogden av
Albott Allen G clk 10th & 108 LaSalle h 922

Edward clk h 1379, 31st pl
Edward H h 3600 Wabash av
Edward J police h 624, 32d
Edward J signalman h 281 W 25th

George hostler h 2910 Dearborn
Thomas lab h 4442 Princeton av

William H h 5423 Dearborn
Albott Walter lab h 9254 N 44th

Notes: Hannah at 4132 Wabash. Frank (Edward's son) is being added beginning here as a comparison for 1903 when he is 18 years old (nothing for 1902). Thomas at 4442 Princeton. William living at 7000 Perry while still working in the Rookery building. Edward (promotor) is living at 950 W. Garfield. 2nd column is Talbott. Delia's brother Thomas not listed.

av n Dekalb
Hannah wid Thomas h 4132 Wabash av
Harry lab h 87 Dearborn av

Goethe
Francis E bkpr 1107, 358 Dearborn h 1187
Millard av
Frank bkpr Swift's stk yds h 5115 Lowe av
Frank J chemist h 2673 N Winchester av
Frederick M h 1825 Indiana av

n 1030 N Clark
Thomas h 1039 W 18th pl
Thomas F machinist bds 1004 Wilcox av
Thomas J lawyer 201, 146 W Madison h 554
S Leavitt
Walter teamster h 6607 State

John R foreman n 1547 W 47th
Thomas lab h 4442 Princeton av
Albert Walter lab h 9889 N 44th st

Walter teamster h 6607 State
William G clk 947 The Rookery h 7000
Perry av
William J carrier PO h 2312 Dearborn
William J jeweler h 883 Ogden av

Edward clk h 1379, 31st pl
Edward A engraver 9 Yeaton
Edward H promotor h 950 W Garfield boul
Edward J police h 624, 32d
Edward J signalman h 281 W 25th

The year that Hannah died (January), so she is not listed for the year. Frank is living with his father (promoter) at 950 W. Garfield and working as an inspector at 157 Michigan. Thomas at 4442 Princeton. It would appear, based on the Rookery building, that William is living at 440 W. Garfield. 2nd column is Talbott. Delia's brother Thomas is living at 104 Sherman (confirmed).

E. E. painter 321 Chicago av
Francis E bkpr 1107, 358 Dearborn h 1187
Millard av
Francis T insp 157 Michigan av h 950 W
55th
Frank bkpr h 5035 S Carpenter
Frank J chemist h 2673 N Winchester
av
Frederick M h 1825 Indiana av

1650 N Clark
Thomas lab h 104 Sherman
Thomas lab h 4442 Princeton av
Thomas h 1039 W 18th pl
Thomas J lawyer 201, 146 W Madison h
1384 Lexington
Walter teamster h 6607 State

Walter teamster h 6607 State
William G auditor 869 The Rookery h
440 W Garfield boul
William J carrier PO h 2312 Dearborn
William J jeweler h 883 Ogden av

Thompson bkpr h 88 Locust
William N lineman h 164 W Division
Walter lab h 9800 N 44th st

Edward clk h 1379, 31st pl
Edward A engraver 26, 184 Dearborn h 673
S Rockwell
Edward H promoter h 950 W Garfield boul
Edward J police h 624, 32d
Edward J signalman h 281 W 25th

1904

Notes: Frank is living with his father (promoter) at 2275 N. Hermitage and working at both 157 Michigan (from prior year) and also 548 Lincoln (probably counted twice at different times of year). Thomas at 4442 Princeton. William not listed. 2nd column is Talbott. Delia's brother Thomas confirmed at 52 Sherman. Delia's brother William got married in 1904 and since he was suspected of living at 44 N. Sheldon in 1900, he is probably at 11 N. Sheldon in 1904 because he was a gas fitter.

Francis E bkpr 1107, 358 Dearborn h 1187
Millard av
Francis T clk 157 Michigan av h 2275 N
Hermitage av
Frank clk 548 Lincoln av bds 2275 N Hermitage av
Frank J printer h 2673 N Winchester av
Frederick M h 1825 Indiana av

Thomas lab h 4442 Princeton av
Thomas h 1039 W 18th pl
Thomas J bridgetndr h 52 Sherman
Thomas J lawyer 161 W Madison h 1458
Harvard
Walter teamster h 6607 State

Walter teamster h 6607 State
William J carrier PO h 2312 Dearborn
William J jeweler h 883 Ogden av
William J meterftr h 11 N Sheldon

William N lineman h 164 W Division
Walter clk 1107 1st av h 9225 N 14th

Edward clk h 1379, 31st pl
Edward A engraver 26, 184 Dearborn h 673
S Rockwell
Edward H promoter h 2275 N Hermitage av
Edward J police h 624, 32d
Edward J signalman h 281 W 25th
Edward J clk 501, 924 LaSalle h 1107 1st av

Edward N ins soler 530, 159 LaSalle

Notes: Edward (promoter) living at 2123 N. Hoyne. This is the year that Frank got married, and is not listed. Thomas is not listed. Delia's brother Thomas is at 52 Sherman. Delia's brother William is not listed. Edward's brother William cannot be confirmed, but would appear to be at 7022 Wabash. He died in 1906 at 6913 Harvard. This entry is listed twice. 2nd column is Talbott.

Edward clk h 1379, 31st pl
 Edward police h 624, 32d
 Edward A engraver 25, 184 Dearborn h
 584 S Turner av
 Edward H promoter h 2123 N Hoyne av
 Edward J police h 624, 32d
 Edward J signman h 281 W 25th

Francis E bkpr 1107, 358 Dearborn h 1187
 Millard av
 Frank bkpr h 4217 Indiana av
 Frank J printer h 2673 N Winchester av
 Frederick M h 1895 Indiana av

Thomas h 1039 W 18th pl
 Thomas J bridgetndr h 52 Sherman
 Thomas J lawyer 1, 161 W Madison h
 1458 Harvard

William C tel opr h 9125 Houston av
 William G bkpr 516, 204 Dearborn h 7022
 Wabash av
 William J carrier PO h 2312 Dearborn
 William J jeweler h 883 Ogden av

William G bkpr 523, 204 Dearborn h 7022
 Wabash av
 William N lineman h 164 W Division
 William E bkpr h 4752 Wabash av

Notes: Edward not listed (appears to be living in Chicago Heights). Thomas living at 4349 Wentworth while Delia's brother Thomas at 52 Sherman. William died in 1906 and is not listed. Neither is Delia's brother William. 2nd column is Talbott. In 1910, Frank was living at illegible address on Irving Park, so presume listed here at 547 Irving Park.

Edward clk h 1379, 81st pl
 Edward police h 624, 32d
 Edward A engraver h 588 Turner, av
 Edward J police h 624, 32d
 Edward J signalman h 281 W 25th

Francis E bkpr 1102, 358 Dearborn h 1187
 Millard av
 Frank T clk h 547 Irving Park boul
 Frederick M h 1828 Indiana

1050 N. Clark
 Thomas lab h rear 4349 Wentworth av
 Thomas h 1039 W 18th pl
 Thomas J bridgetndr h 52 Sherman
 Thomas J lawyer 1, 161 W Madison h
 1458 Harvard
 Walter C teamster h 6807 State

William C tel opr h 9125 Houston av
 William J carrier PO h 2312 Dearborn
 William J jeweler h 883 Ogden av
 William W laundry 451 State

William N lineman h 164 W Division
 Walter clk 800 Adams h 888 N 44th

Notes: Edward appears to be living in Chicago Heights. Thomas is at 4349 Wentworth. Delia's brother Thomas at 52 Sherman, while her brother William is not listed. Frank does not appear to be listed.

Edward clk h 1379, 31st pl
Edward police h 624, 32d
Edward J signalman h 281 W 25th

Francis E bkpr 1102, 358 Dearborn h 1187
Millard av
Frank cash h 3642 Indiana av
Frederick M h 1825 Indiana av

1000 N Clark
Thomas lab h rear 4349 Wentworth av
Thomas h 1039 W 18th pl
Thomas J bridgetndr h 52 Sherman
Thomas J lawyer 308, 146 W Madison h
1458 Harvard
Walter G teamster h 6607 State

Walter G teamster h 6607 State
William J carrier PO h 2312 Dearborn
William J jeweler h 1976 W 14th
Albert Beecher mngr 242 South Water h 4419

Notes: Edward died in 1908 and is listed at 6555 Green as real estate. Marie turned 18 years old, but is not listed. Thomas is at 4349 Wentworth while Delia's brother Thomas is confirmed to be at 347 5th. Her brother William is at most likely at 3xx W. Erie (gas fitter). In 1910 he was living at 444 N. Kedzie. 2nd column is Talbott. It is presumed that Frank is at 4xx Irving Park.

Edward clk h 1879, 31st pl
 Edward police h 624, 32d
 Edward H ngr 254 South Walter h, 5044
 Calumet av
 Edward H real est h 6555 S Green
 Edward J signalman h 281 W 25th
 Edward J jr weigher h 624, 32d

Francis E bkpr 1102, 358 Dearborn h 1187
 Millard av
 Frank T clk 19 W Kinzie h 451 Irving Park
 Boul
 Frederick M h 1875 Indiana ad

Marion* Miss prof Univ Chicago h Green
 hall
 Mary Miss forewoman h 1006 Wilcox av
 Mary wid John h 818 W Taylor
 Mary wid William h 4440 Cottage Grove av
 Matilda wid James h 1067 W North

Stanley clk 2d h 181 LaSalle h Winnetka
 Thomas bridge tr h 347, 5th av
 Thomas lab h rear 4349 Wentworth av
 Thomas J lawyer 1, 161 W Madison h 1458
 Harvard
 William gasfr h 394 W Erie
 William porter h 4637 Armour av
 William H machinist h 4029 State
 William J carrier PO h 2312 Dearborn
 William J jeweler h 1976 W 14th

William N lineman h 1622 W Division
 h 1622 W Division

Notes: Edward died in 1908 but is still listed at 6555 Green. It is unknown why this happened, unless they knocked at a neighbor's house who didn't know he was dead or that Delia moved. Marie is not listed. Thomas is at 4349 Wentworth while Delia's brother Thomas is at 347 5th. Delia's brother William at 138 N. Kedzie (confirmed). However, Delia is not listed. Presume Frank is at 451 Irving (based on 1910 census) and working at 19 W. Kinzie. 2nd column is Talbott.

Delia wid John furn rooms 249 Erie
Edward clk h 1378 31st pl
Edward H mngr h 5044 Calumet av
Edward H real est h 6555 S Green
Edward J signalman h 381 W 25th
Edward J yardman 187 Exch bldg stk yds h
624 32d

Edward engraver h rear 497 Park av
Edward police h 624 32d
Henry A bkpr 639 The Bookery h 6080

Mae Miss teacher h 685 S Rockwell
Mae Miss teacher h 648 31st
Marion Miss prof Univ Chicago h Green
hall
Mary Miss forewoman h 1006 Wilcox av
Mary wid John h 473 S Fairfield av
Mary wid John h 818 W Taylor
Nellie Miss stenogr 108 Wabash av h 473 S

netka
Francis E bkpr 1102 358 Dearborn h 1187
Millard av
Frank bkpr h 1007 55th pl
Frank T clk 19 W Kinzie h 451 Irving Park
boul
Frederick M h 1825 Indiana av

Stanley clk 2d h 181 LaSalle h Winnetka
Thomas bridgetndr h 347 5th av
Thomas lab h rear 4349 Wentworth av
Thomas J lawyer 1 161 W Madison
Walter G teamster h 6532 State

Walter G teamster h 6532 State
William gasftr h 138 N Kedzie av
William porter h 2314 Dearborn
William J carrier P9 h 2312 Dearborn
William J jeweler h 1976 W 14th
Albott Beecher h 10110 Vincennes

Orville W clk 31 State h 60 Oakwood Boul
William h 4628 State
Albott Beecher h 10110 Vincennes

Notes: First year that Marie is listed. Her father died two years earlier. Working at 1639 W. 59th as cashier and living at 2970 Archer. Frank would appear to be living at 1714 School. Delia first appears after Edward's death living at 6050 State (without an occupation listed). Her brother Thomas is at 347 5th and his son Thomas also listed at that address (clerk on Van Buren). Edward's brother Thomas at 4349 Wentworth. Delia's brother William at 413 N. Kedzie.

-Lucy E wife teacher h 1022 S Rockwell
-Marie Miss cash 1639 W 59th h 2070
Archer av
-Marion Miss prof Univ Chicago h Green

-Francis Mrs h 102 S Dearborn
-Francis E bkpr 1103, 358 Dearborn h
2454 Millard av
-Frank bkpr h 643 Laurel av
-Frank T clk 528 W Kinzie h 1714 School
-Frederick M h 1825 Indiana av

-David J electrician h 4340 Emerald av
-Della wid Edward h 6050 S State
-Della wid John furn rooms 50 W Erie
-Edward clk h 1835 W 21st st

-Thos bridgebldr h 347, 5th av
-Thos lab h rear 4349 Wentworth av
-Thos J clk 8, 144 Vanburen h 347, 5th av
-Thos J lawyer 1, 716 W Madison h 2850
Harvard
-Walter J lab h 6805 Lafayette av

-Wm driver h 2235 Cliddings
-Wm gasftr h 413 N Kedzie av
-Wm J carrier PO h 3120 Groveland av
-Wm J jeweler h 1976 W 14th
-Talbot Beecher h 4419 Vincennes av

Notes: Marie listed as a cashier without a work address while living at 2970 Archer. Frank would appear to be working at 526 W. Kinzie, and perhaps living at 2249 Irving Park (?). Delia now has furnished rooms at 6057 State while her brother William appears to be living at 6115 Wabash (two blocks away). Edward's brother Thomas died in 1911 and was living at 4349 Wentworth. Delia's brother Thomas would appear to be living at 551 5th while his son is a bank teller at the same address.

av.
-Marie Miss cash h 2970 Archer av
-Marion Miss prof Univ Chicago h Green

DELAN
-Francis E bkpr 1102, 542 S Dearborn h
2454 Millard av
-Frank bkpr h 643 Laurel av
-Frank clk h 2249 Irving Park bl
-Frank lab h 457 N Peoria
-Frank T clk 526 W Kinzie
-Geo machinist h 4019 W 22d

-Delia wid Edward H furn rooms 6057 S
State
Edward clk h 1845 W 21st bl

DECKA
-Thos bridgetndr h 551 S 5th av
-Thos lab h rear 4349 Wentworth av
-Thos J lawyer l. 716 W Madison h 2856
Harvard
-Thos J teller Douglas state bank h 551
S 5th av
-Vera Miss clk 442 R & O sta h 4228

WALTER TEASLER h 17 W 65th
-Wm gasfr h 6115 S Wabash av
-Wm machinist h 4109 S State
-Wm J carrier PO h 3120 Groveland av
-Wm J diamondstr h 1426 S Springfield av
-Wm N electrician h 1123 N Laundale

Notes: Marie listed as generic cashier and living at 2970 Archer. Frank has the same as the year before. Delia listed the same at 6057 State while her brother William appears to still be two blocks away. Edward's brother Thomas died in 1911, therefore entires for Thomas will be omitted.

-Marie Miss cash h 2970 Archer av
-Marion Miss prof Univ Chicago h Green

igan av h 1449 Dearborn
-Francis E bkpr 1102, 542 S Dearborn h
2454 Millard av
-Frank bkpr h 643 Laurel av
-Frank clk h 2249 Irving Park bl
-Frank lab h 457 N Peoria
-Frank L clk 3241 N Halsted h 728 Al-
dine av
-Frank T clk 526 W Kinzie
-Fred plasterer h 1044 W Monroe

-Cornelius F watchman h 5655 Emerald av
-Delia wid Edward H furn rooms 6057 S
State
-Edward clk h 6416 Ingleside av

-Walter O teamster h 14 W 60th
-Wm gasftr h 6115 S Wabash av
-Wm machinist h 4109 S State
-Wm J carrier PO h 2966 Vernon av
-Wm J jeweler h 1426 S Springfield av
-Wm J milk h 4709 N Western av
-Wm J teacher h 4419 Vincennes av

Notes: Marie is not listed. Frank appears to be confirmed living at 2249 Irving while working on Kinzie. Delia is now listed at 6059 State (but that appears to be multiple addresses for the same building). This is the year her brother William died. He is listed at 6115 Wabash, even though his death certificate is 4612 W. Adams. 2nd column is Tablott.

-Cornelius F millwright h 5653 Emerald av
 -Delia wid Edward H furn rooms 6059
 S State
 Edward alk h 6418 Vincennes av

av
 -Wm gasftr h 6115 S Wabash av
 -Wm machinist h 4109 S State
 -Wm J carrier PO h 2966 Vernon av
 -Wm J jeweler h 1130 N 41st av
 Talbott Beecher h 4419 Vincennes av

-John H teamster h 1635 Ogden pl
 -Wm N electrician 42 N Market h 1133 N
 Lawndale av
 Talboys Walter A phone installer h 4500

igan av h 1449 Dearborn
 -Francis E cash 1102, 542 S Dearborn h
 2454 Millard av
 -Frank bkpr h 1034 Laurel av
 -Frank lab h 457 N Peoria
 -Frank G porter h 56 E 32d
 -Frank L Hippodrome Theatre Booking
 Assn, D E Russell gen mngr 411, 105
 W Monroe
 -Frank L clk h 728 Aldine av
 -Frank T clk 256 W Kinzie h 2249 Irving
 Park bl
 -Fred plasterer h 1044 W Monroe

Notes: Marie is working as a cashier at 1659 W. 35th and living at 2970 Archer. Frank appears to be living at 2035 Cuyler, but that is unconfirmed. Delia got married in 1914 (Hudson) and is listed here with the same furnished rooms at 6059 State.

-Margaret E Miss h 9 E Goethe
 -Marie T Miss cash 1659 W 35th h 2970
 Archer av
 Marion prof univ of Chicago h 1360 E

gan av h 1449 N Dearborn
 -Frank J clk 219 W Adams h 1339 Wil-
 lis ct
 -Frank L piano tuner h 728 Aldine av
 -Frank L pres Frank L Talbot hippo-
 drome & booking association 411, 105
 W Monroe
 -Frank L Hippodrome & Theatre Book-
 ing Association Frank L Talbot pres
 411, 105 W Monroe

TALBOT
 -Frank T clk h 2035 Cuyler av
 Geo draftsman h 2240 S Keeler av

Cass
 -Delia Mrs furn rooms 6059 S State
 -Edward clk h 6416 Ingleside av

Notes: Marie is the same from 1914. There are two Frank T listings, but it's also possible they are the same person at two different addresses.

-Margaret P. Miss h 3 E Coetne
 -Marie T Miss cash 1659 W 35th h 2970
 Archer av
 Marion prof Univ of Chicago h Green

igan av h 62 E DIVISION
 -Francis T clk h 4232 N Leavitt
 -Frank Mrs h 433 E 46th pl
 -Frank T clk h 2035 Cuyler av
 -Fred L Rev pastor Warren M E ch h 1330

Notes: Marie is listed as a generic cashier living at 2970 Archer. There are two possibilities for Frank both at 4232 N. Leavitt. The 2nd column is Talbert spelling (randomly found without regular search). The best scenarios for Frank in previous years while living on Irving Park also involved working at 526 W. Kinzie.

-Marguerite stenog h 2928 W 25th
 -Marie T Miss cash h 2970 Archer
 av
 -Marion prof Univ of Chicago h Green

igan av h 62 E Division
 -Frank clk h 5820 West End ay
 -Frank Mrs h 433 E 46th pl
 -Frank T clk h 4232 N Leavitt
 -Fred J Rev pastor Warren M E ch h 1236

-Florence Mrs h 3011 Forest av
 -Frank T clk 536 W Kinzie h 4232 N
 Leavitt
 -Gertrude Miss nurse h 3850 Indiana

Chicago Talbot Voting Records
1888, 1890, and 1892

268

Record and Index of Persons Registered and of Poll Lists of Voters.

Con- gressional District.	Precinct.	RESIDENCE.	NAME.	NATIVITY.	COLOR.	TERM OF RESIDENCE.			Natural- ized.
						PRECINCT.	COUNTY.	STATE.	
1	H.P. 2	4132 Wabash Ave	Talbot Thomas J.	New York	white	1 1/2 yrs	4 yrs	48 yrs	No
1	H.P. 2	4318 Indiana Ave	Tarnblym R. L.	Wisconsin	white	1 yr.	25 yrs	25 yrs	No
1	H.P. 2	4132 Wabash Ave	Talbot & dw. H.	Penn.	white	1 yr	1 yr	1 yr	No
1	H.P. 2	4132 Wabash Ave	Talbott Thos	Mass.	white	6 mos	27 yrs	27 yrs	No
1	H.P. 2	4302 Prairie Ave	Taylor Samuel A	Ireland	white	1 yr	27 yrs	27 yrs	Yes
1	H.P. 2	4132 Wabash Ave	Talbott Wm. G.	Illinois	white	16 yrs	10 yrs	10 yrs	No
1	H.P. 3	4924 Indiana Ave	Taylor Henry B	Illinois	white	1 yr.	26 yrs	26 yrs	No
				New York	white	14 yrs	7 yrs	7 yrs	No

Thomas Talbot and all three sons are living at 4132 Wabash (Hype Park Precinct 2)
 Thomas bought the house in September 1887. He and sons Thomas & William list they have lived in the precinct for 1 year.

Edward lists 6 months in the precinct. This corresponds to Edgar's death on 18th Street in February 1888.

William lists that he was born in IL in 1862, which is correct.

Thomas (father) and Edward both list 27 years in IL (1861) while Thomas (son) lists 25 years.

Thomas and Edward may simply had voted/registered together and gave the same answer.

Village of Hyde Park, Northern District of Illinois.

DATE OF PAPERS.	COURT.	By Act of Congress.	Qualified Voter.	DATE OF APPLICATION TO BE REGISTERED.	WHY DISQUALIFIED.	Erased	RESTORED.		VOTE CHALLENGED.	VOTED.	NUMBER OF BALLOT.	REMARKS.
							By Commissioners	By Court.				
1857	County of Taunton, Mass.			yes Oct. 16, 1888							yes 613	
				yes Oct. 16, 1888							yes 617	
				yes Oct. 9, 1888							yes 596	
				yes Oct. 9, 1888							yes 595	
				yes Oct. 9, 1888							yes 186	
				yes Oct. 9, 1888							yes 350	
				yes Oct. 9, 1888							yes 111	

Page 2

Note that location is referred to as Village of Hyde Park, not Chicago.

Thomas lists he was naturalized in Taunton, Mass in 1857 (correct)

Thomas ballot number is 595. Edward 596. Thomas (son) 613. William 350.

331

Record and Index of Persons Registered and of Poll Lists of Voters

No. of Poll List	Ward	Precinct	RESIDENCE	NAME	NATIVITY	COLOR	TERM OF RESIDENCE			NATURAL BORN
							Precinct	County	State	
1	32	5	4132 Wabash ave	Talbot Thos J	Massachusetts	white	1 yr	25 yrs	25 yrs	no
1	31	3	6652 State St	Talbot W. H.	Illinois	white	10 yrs	34 yrs	34 yrs	no
1	32	5	4132 Wabash ave	Talbot Edw H.	Mass	white	6 mos	27 yrs	27 yrs	no
1	32	5	4132 Wabash ave	Talbot Thos	Ireland	white	1 yr	27 yrs	27 yrs	yes
1	32	5	4132 Wabash ave	Talbot Wm S.	Illinois	white	1 yr	26 yrs	26 yrs	no
1	32	5	4132 Wabash Av.	Talbot Edw N.	Mass	White	6 mos	27 yrs	27 yrs	no
1	34	13	363 Morse Ave	Talbot F B	Ohio	White	1 yr	27 yrs	27 yrs	no

The 1890 voter roll appears to have been based on the 1888 registration.

Therefore, the years of residence is the same because it was lifted from two years earlier, versus being updated.

Edward is listed twice with the second time appearing with the middle initial N.

However, the following page shows that he voted with the same ballot number instead of voting twice.

Vol 3312
No 12

City of Chicago, Northern District of Illinois.												
DATE OF PAPERS.	COURT.	By Act of Cong.	Called for.	DATE OF APPLICATION TO BE REGISTERED.	WHY DISQUALIFIED.	REMOVED.	RESTORED.		Voter CHALLENGED.	Voted.	NUMBER OF BALLOT.	REMARKS.
							By Constitution.	By Clerk.				
1897	Court of Boston, Mass.		yes	Oct 16 1888						yes	89	
			yes	Oct 14 1890						yes	402	
			yes	Oct 16 1888						yes	248	
			yes	Oct 16 1888						no		
			yes	Oct 16 1888						no		
			yes	Oct 16 1888						yes	248	
											230	

Page 2

Thomas is listed as having been naturalized in Boston, which shouldn't if they lifted the same information from the 1888 voter roll.

It's possible that this was a transcription error by the person who copied the 1888 record for the 1890 election.

Edward is ballot 248 (listed twice). His brother Thomas was ballot 89.

Thomas (father) and William did not vote.

Record and Index of Persons Registered and of Poll Lists of Voters,

Cen- sireal District	Ward.	Precinct.	RESIDENCE.	NAME.	NATIVITY.	TERM OF RESIDENCE.			Native.	Natural- ized.	
						PRECINCT.	COUNTY.	STATE.			
210	5	1039	Van Horn St	Talbot	Edward	Illinois	4yrs	24yrs	24yrs	yes	no
132	17	4132	Grubash Av	Talbot	Edward H	Mass	4yrs	31yrs	31yrs	yes	no
210	5	1032	Richard St	Talbot	E. W	Indiana	3yrs	10yrs	13yrs	yes	no
132	17	4132	Clark St	Talbot	William	Illinois	5yrs	30yrs	30yrs	yes	no
132	17	4132	Grubash Av	Talbot	William J	Illinois	5yrs	30yrs	30yrs	yes	no
132	17	4132	Clark St	Talbot	W. J	Illinois	5yrs	30yrs	30yrs	yes	no

Only Edward and William are listed. Thomas (father) died in December 1892, so he may not have voted.

Edward lists that he lived in the precinct for 4 years (correct) and Illinois for 31 years (1861).

The year 1861 matches what he and his father listed for the 1888 voter registration.

William lists 30 years (which is correct because he was born in 1862).

City of Chicago, Northern District of Illinois, 1892.

DATE OF PAPERS.	COURT.	By Act of Congress.	Qualified Voter.	DATE OF APPLICATION TO BE REGISTERED	WHY DISQUALIFIED.	Erased.	RESTORED.		VOTE CHALLENGED.	VOTED.	REMARKS.
							By Commissioners.	By Court.			
				yes Oct. 18 - 1892						yes	
				no Oct. 25 - 1892						yes	
				yes Oct. 25 - 1892						yes	
				no Oct. 25 - 1892						yes	

Page 2
Both Edward and William voted.

Additional Information

Thomas Talbot and Hannah McDonald are Michael E. Byczek's 3x-great-grandparents. Their son Edward H. Talbot (2x-great-grandfather) married Kittie A. Rooney in Chicago at Holy Name Cathedral in 1880. Their daughter Marie T. Talbot (great-grandmother) married Martin J. Flanagan at Holy Name Cathedral in 1922, the same church where her parents were married in 1880. Their daughter Marie C. Flanagan (grandmother) married Michael S. Byczek at St. Bridget's in the Bridgeport neighborhood in 1950. Their son Michael M. Byczek (father) married Betty A. Bykowski in 1974 at St. Helen's on Augusta and Oakley in Chicago. They have two children, Michael E. Byczek (the eldest) and Katherine S. Byczek, both born in the Bridgeport neighborhood.

Michael E. Byczek has been compiling actual records for the Talbot and Rooney families for over 30 years. He has gathered an extensive collection of documents. This compiled documentary is an accurate source of genealogy for Thomas Talbot and Hannah McDonald along with their son and daughter-in-law Edward H. Talbot and Kittie Rooney.

Feel free to send a message for more information or genealogy collaboration.

Michael E. Byczek
Illinois Attorney and Real Estate Broker
Chicago, IL (United States)

7/6/2025

michael@byczek.pro
<https://michaelbyczek.pro>

Copyright © 2025. Michael E. Byczek. All Rights Reserved.

Chicago City Directory Documentary - Part 3/3

Part 1/3 - William and Julia Rooney Family

Part 2/3 - Thomas and Hannah Talbot & Edward and Kittie Talbot Families

Part 3/3 - Patrick and Anna Flanagan & Martin and Marie Flanagan Families

Compiled by Michael E. Byczek
Illinois Attorney and Managing Real Estate Broker

Chicago, IL
michael@byczek.pro
<https://michaelbyczek.pro>

This collective documentary covers the Chicago city directories from 1880-1928 with relevant analysis of the Patrick and Anna Flanagan family (Michael E. Byczek's 2x-great-grandparents).

Their son Martin J. Flanagan married Marie T. Talbot in 1922 (great-grandparents). Marie was the daughter of Edward H. Talbot and Kittie Rooney, whose families are featured in Parts 1 and 2 of this three part documentary.

The city directories are not always properly identified through online digitalized access to records with multiple versions that exist for the same period of years. Therefore, some entries might be inaccurate until more research is conducted to verify the precise year and publisher for each version of each directory.

Only relevant entries are included in this version of the documentary for simplicity. A more enhanced and comprehensive documentary is being compiled.

Michael E. Byczek has been researching the Chicago city directories since the early 1990s in physical paper format at local archive facilities. He has compiled a vast collection of digital copies that range from 1839 to 1928, including digitized White Pages through the 1970s.

A few surname variations are included, such as Flanagan, Flanigan, Flannagan, and Flannigan along with Kane and Keane.

Patrick Flanagan's father James died in Port Huron, MI (most likely place of death) in 1882. Patrick is listed in the 1883 Port Huron Directory (only appearance). He was married in Chicago in 1886. Therefore, it's presumed that he arrived in Chicago between 1883-1886.

Patrick's sister Catherine married William Hogwood in Chicago in 1880, while her father was still alive in Port Huron. Hogwood lived in Chicago on/off and doesn't always appear in the Directory.

Patrick's other sister Mary married Michael Hastings in Chicago in 1884, then married a second time in 1894 to William McCollough. He was from Port Huron. It's assumed she returned to Port Huron immediately after the second marriage, since her husband was working in Port Huron.

Patrick's brother John is listed in the Port Huron Directory and census through 1888. He got married in Chicago in 1889. He moved to Los Angeles sometime between 1900 and 1909.

Anna Kane settled in Chicago around 1883. It's unknown when her two brothers John and Martin arrived in Chicago.

Notes: The Patrick at 142 W. 18th shows up later, so it's probably too early for this address to be correct.

Flanagan Patrick, grocer S. Paulina nw. cor. W. 13th
 Flanagan Patrick H. engineer, house 73 Johnson

Flanagan Patrick, lab. boards 144 Hawthorne av.

Flanagan Patrick, lab. h. 43d nw. cor. Wentworth av.
 Flanagan Patrick, shoemkr. house 42 W. Pearson

Flannigan Patrick, lab. house 142 W. 18th
 Flannigan Patrick, lab. house 375, 5th av.
 Flannigan Patrick, lab. house 303 Stewart av.

Notes: Nothing obvious for Patrick. No possible entries whatsoever for Anna or Martin Kane.

341 W. Ohio
 Flanagan Patrick, express. house 282, 13th
 Flanagan Patrick, lab. house 684 W. 21st
 Flanagan Sarah, wid. Patrick, house 108 W. 19th

Park av.
 Flanagan Patrick, crimper, house 42 W. Pearson
 Flanagan Thomas, lab. house 2005 Main

Flannigan Patrick, clerk, house 212 Sherman
 Flannigan Patrick, driver, boards 268 W. Lake
 Flannigan Patrick, lab. house 142 W. 18th
 Flannigan Peter, driver, boards 811 S. Halsted

Kane Alice Mrs. house 222 Sedgwick
 Kane Anna, wid. James, house 31 Ontario
 Kane Anthony, saloon 8 Rush

Kane Jenny M. house 387 W. Vanburen
 Kane John (Kane Bros.) 8 Rush
 Kane John, carp. house 157 Napoleon pl.
 Kane John, cigarmkr. house 584 Larrabee
 Kane John, lab. boards 65 Stewart av.
 Kane John, lab. boards 296 Illinois
 Kane John, lab. house 77 Stewart av.
 Kane John, lab. house 105 Wright
 Kane John, lab. house rear 154 Maxwell
 Kane John, lab. house 650 S. Morgan
 Kane John, lab. house 3230 S. Ashland av.
 Kane John, manager, boards 158 Ohio
 Kane John, meatmkt. 3149 Archer av.
 Kane Joseph A. clerk 251 Madison h. 222 Sedgwick

Notes: First time a Martin Kane shows up, but without any connection to a John. Nothing for Anna. Nothing obvious for Patrick.

Flanigan Mortimer, molder, house 1822 Madison
 Flanigan Patrick, crimper, house 42 W. Pearson
 Flanigan Patrick, lab. h. S. Paulina'nw. cor. W. 13th
 Flanigan William, lab. boards 3126 Archer av.

diana, house 341 W. Ohio
 Flannigan Patrick, carp. house 212 Sherman
 Flannigan Patrick, lab. house 142 W. 18th
 Flannigan Patrick, lab. house 684 W. 21st
 Flannigan P. M. Rev. pastor St. Ann's R.C. ch.

Kane James E. teamster, house Graceland
 Kane John, house 3357 S. Halsted
 Kane John, carp. boards 2853 Butler
 Kane John, engineer, house 2719 Emerald av.
 Kane John, hostler, boards 39 Depuyster
 Kane John, lab. boards 35 N. Market
 Kane John, lab. house 50 Burlington
 Kane John, lab. house 107 Wright
 Kane John, meatmkt. 3149 Archer av.
 Kane John, molder, house 55 N. May
 Kane John, molder, house 348 W. Vanburen
 Kane John, restaurant 321 Clark
 Kane John, smelter, house 107 Newberry av.
 Kane John, upholstr. house 244 Sedgwick
 Kane John H. carp. house 73, 14th
 Kane Joseph lab. house 70 Cleaver

Kane Lydia A. Mrs. furn. rooms 348 W. Randolph
 Kane Martin, lab. house 569 Elston av.
 Kane Mary Miss house 2740 Bitterfield

Notes: The Martin Kane on Elston is probably not Anna's brother. This is the first time there are two Martins. There is a match for a John and Martin Kane living together at 526 W. Taylor. Address was between Loomis and Throop. This could be where Anna Kane first arrived in Chicago. Patrick may also have first arrived in Chicago in 1883, but nothing obvious. Anna referred to Patrick as a carpenter in 1887, which might suggest 212 Sherman is a possibility.

Flanagan Mortimer, molder, house 1922 S. Loomis
 Flanagan Patrick, lab. bds. 479 Warren av.
 Flanagan Patrick, painter, bds. 46 W. Indiana
 Flanagan Patrick H. engineer, bds. 50 Johnson
 Flanagan Peter J. clk. bds. 225 Illinois

Flanigan Owen, house 611 W. Ohio
 Flanigan Patrick, lab. house 7 Lisle
 Flanigan Patrick, lab. house 679 Hinman
 Flanigan Patrick, shoemkr. house 3 Whiting
 Flanigan P. fireman, house 268 W. Lake
 Flanigan Timothy, blksmith, house 2927 S

Flannigan Patrick, carp. house 212 Sherman
 Flannigan Patrick, lab. house 142 W. 18th
 Flannigan P. M. Rev. pastor St. Ann's R. C.

Kane Johanna Miss, bus. 34 Washington
 Kane John, butcher 3149 Archer av.
 Kane John, carp. bds. 2853 Butler
 Kane John, driver, house 3619 Wentworth av.
 Kane John, engineer 925 S. Halsted, house 2719
 Emerald av.
 Kane John, fireman, bds. 4065 Seneschalle
 Kane John, lab. house 50 Burlington
 Kane John, lab. bds. 526 W. Taylor
 Kane John, meatmkt. 3149 Archer av.
 Kane John, teamster, house 26 Grace
 Kane John, upholstr. house 244 Sedgwick
 Kane John E. lab. house 149 Johnson
 Kane John H. tel. opr. bds. 1309 Wabash av.
 Kane John J. porter, house 2910 Butterfield
 Kane John P. molder, house 196 W. Washington
 Kane Joseph A. clk. 251 Madison, house 20 Ham-

Kane Lydia A. Mrs. house 910 W. Madison
 Kane Martin, lab. bds. 526 W. Taylor
 Kane Martin, lab. house 569 Elston av.
 Kane Maurice, edgewood, house 2807 Deshler

Notes: Presumed that Patrick is in Chicago. The 212 Sherman address is probably wrong (the carpenter from 1883). This is the first year that Hogwood appears. Laughton is currently 24th St, and the address was around Leavitt. This is also the year for the Hastings marriage (took place at St. Pius V at 19th and Ashland). There is a possibility for Hastings at 1157 S. Oakley (not sure if before or after the marriage). 1157 S. Oakley was right at Laughton (based on old addressing system). This suggests that Hastings and Hogwood were living very near each other, and not too far from 19th and Ashland. There are far fewer Patricks in 1884 than 1883, suggesting not all of them were listed in 1884. The 679 Hinman address (also in 1883) was 21st Pl between Ashland and Paulina, which is very close to the church. It's possible, but unknown.

Flanagan Michael G. butcher, b. 4149 Fordland av.
 Flanagan Patrick (A. F. Schultz & Co.) 60 Waldo
 pl. house 212 Sherman
 Flanagan Rose wid. William house 244 Michigan

Flannigan Mortimer, molder, house 2128, 5th av.
 Flannigan Patrick, lab. house 191 W. 16th
 Flannigan Patrick, lab. house 679 Hinman
 Flannigan Patrick, shoemkr. house rear 146 Chi-
 cago av.
 Flannigan Patrick, house 142 W. 18th
 Flannigan Thomas collr house 287 S. Jefferson

Hogue Taylor W. lab. house 1617 Clark
 Hogwood William, machinist, house 77 Laughton
 Hoke Martin stonecrr house 2550 Emerald av

Hastings Maurice, lab. house 41 Sholto
 Hastings Michael, conductor, bds. 1157 S. Oakley
 av.
 Hastings Michael, lab. house 41 Huron
 Hastings Patrick lab. house 99 25th pl

1884 Cont:

Notes: There is nothing obvious about the Kane possibilities.

Kandzia Joseph, police, house 754 Dickson
Kane Ann, wid. James, house 506 Whitehouse pl.
Kane Anthony, saloon 8 Rush

Kane James, 211 Randolph, house 142 N. Ada
Kane John, cigars 154, 18th
Kane John, driver, house 3619 Wentworth av.
Kane John, lab. house 78 Huron
Kane John, lab. house 114, 18th pl.
Kane John, lab. house 122 Erie
Kane John, lab. house 149 Johnson

Kane John, lab. house 176 Forquer
Kane John, lab. house 3444 Beers
Kane John, meatmkt. 3149 Archer av.
Kane John, stonectr. house 278 W. Taylor
Kane John, teamster, bds. 26 Grace
Kane John, tel. opr. house 3858 S. Lasalle
Kane John H. carp. house 354, 26th
Kane John P. molder, house 196 Washington boul.
Kane Joseph A. clk. 951 Madison house 96 Choate

Keane James, shoectr. house 525 W. Erie
Keane John, teamster, house 50 Burlington
Keane Joseph T. clk. 906 W. Madison house 749

Keane Maggie E. Miss, clk. house 118 Superior
Keane Martin, lab. house rear 122 Town end
Keane Michael, stonectr. house 905 S. Mar

Notes: There is a match for Patrick and John Flanagan at 141 W. Adams (Images of John not included until 1888). Hogwood is about to appear at 166 W. Jackson. The two addresses are close, but unknown. This is the year before Patrick and Anna got married in 1886 at Sacred Heart (19th and Peoria). Hogwood doesn't appear. This Hastings at 180 Ambrose is probably them, since there was two the year before and two now, with one being a conductor both years. Ambrose was 22nd Pl and the address was around Hoyne, which is the same area as the previous year.

Flanagan Noran, wid. Thomas, house 191 Superior
 Flanagan Patrick (A. F. Schultz & Co.) 60 Waldo pl.
 house 212 Sherman
 Flanagan Patrick, house 679 Hinman
 Flanagan Patrick, lab. house 141 W. Adams

Emerald av.
 Hastings Michael, conductor, house 180 Ambrose
 Hastings Michael, lab. house 41 Huron
 Hastings Morris, house 47 Sholto

Flanagan Owen, house 341 W. Ohio
 Flanagan Patrick, lab. house 79 W. 16th
 Flanagan Peter, lab. house 4014 Rutherford

Flanagan John J. printer, house 430 Idaho
 Flannagan Patrick, engineer, house 146 Johnson
 Flannagan Patrick, lab. house 1808 Dearborn
 Flannagan Patrick, shoemkr. house 112 Wesson
 Flannagan Peter, bds. 92 Wade

Flannigan Michael, lab. house 95 Gurley
 Flannigan Patrick, lab. bds. 1025 W. Madison
 Flannigan Patrick, lab. house 112 Wesson
 Flannigan Patrick, lab. house 764 W. 19th
 Flannigan Patrick, police. house 120 N. Halsted
 Flannigan Patrick, police. house 172 Carroll av.
 Flannigan Patrick B. conductor, house 2233 Wentworth av.
 Flannigan Patrick J. driver 178 Randolph
 Flannigan Peter, lab. bds. 9592 Hanover

1885 Cont:

Notes: There is a match for John and Martin Kane at 186 Brown. Anna has never appeared in her own name. Presume she is living with her brothers, or it's possible that there are other relatives in Chicago. Anna gets married in 1886. There are only two Martin possibilities (seems to be an uncommon name for Kane). 1053 W. Jackson appears to be too far from Sacred Heart. There are other Kane entries at 186 Brown (not listed and not completely checked). Brown was formerly Sangamon and the address was about 14th. This was not far from the Church. The following year there was a Patrick Flanagan living a couple houses away.

Kane Annie, wid. John, house 12 Sheridan pl.
Kane Anthony, saloon 8 Rush

Kane James C. meatmkt. 2903 Archer av.
Kane John, grocer 114 N. Curtis
Kane John, grocer 941 N. Robey

Kane John, lab. house 130 Johnson
Kane John, lab. house 186 Brown
Kane John, lab. house 272 N. Market
Kane John, lab. house 307 S. Jefferson
Kane John, lab. house 2719 Emerald av.
Kane John, lab. house 3444 Beers
Kane John, meatmkt. 3149 Archer av.
Kane John, stonectr. bds. 243 Newberry av.
Kane John H. carp. house 354, 26th
Kane John J. porter, house 145, 17th
Kane John P. meatmkt. 326 S. Halsted, house 196
Washington boul.
Kane Joseph A. clk. 251 Madison house 27 Goethe

Kane Margaret, wid. David, house 122 Indiana
Kane Martin, lab. bds. 186 Brown
Kane Mary, wid. John, house 109 Wright

Keane Isaac, clk. house 34 Darling
Keane Martin, bkbinder, house 1053 W. Jackson
Keane Minnie, dressmkr 146 Superior

Notes: This is the year Patrick and Anna get married. In 1885, there is a strong possibility that Anna's brothers are living at 186 Brown. In 1886, there is a Patrick Flanagan living at 171 Brown. Hogwood is living at 1008 S. Wood (right at Ambrose), the same general area as Hogwood and Hastings have been living. It would appear that Hastings is at 13 Hope, based on occupation. Hope appears to have been Lexington and the address around Blue Island.

Flanagan Patrick (A. F. Shultz & Co.) West Lake, h.
212 Sherman
Flanagan Patrick, lab. h. 679 Hinman
Flanagan Patrick, lab. h. 142 W. 18th
Flanagan Patrick H. engineer, h. 146 Johnson
Flanagan Thomas (Flanagan Bros.) 214 N. Wells

Flanagan John, teamster, h. 671 Airport
Flanagan Patrick, lab. h. 171 Brown
Flanagan Patrick, police, bds. 136 N. Peoria
Flanagan William, clk. str. vld. h. 1025 29th

Flannigan Michael L. mkr. h. 524 Heritage av.
Flannigan Patrick, lab. h. 212 Sherman
Flannigan Patrick, teamster, bds. 324 W. Con-
gress
Flannigan P. M. Rev. Pastor St. Ann's R.C. ch. h.

Hogwood William, machinist, h. 1008 S. Wood
Hohare Gottlieb lab. h. 21 Kendall

Hastings Mary, dressmkr. h. 670 Austin av.
Hastings Mary Miss, seamstress, bds. 116½ S. San-
gamon
Hastings Mattie Mrs. h. 36 Pine
Hastings Michael, conductor, h. 13 Hope
Hastings Michael, lab. h. 41 Huron
Hastings Patrick, bksmth. h. 421½ Westworth av.

1886 Cont:

Notes: Since this is the year Anna got married, it's possible that her two brothers split up. From this point forward, there isn't any match between Martin and John, or any shared address with Patrick Flanagan. If Patrick and Anna met the previous year, it wouldn't matter where the Kane brothers were living, provided Anna was living near Sacred Heart. It would appear that Martin is not living nearby. There is still a John living on Johnson (former name for Peoria). It's hard to tell whether Anna may have been the teacher listed on Halsted.

Kane Annie, wid. John, h. 236 Sherman
Kane Annie M. Miss, teacher, h. Cornelia cor. N.
Halsted
Kane August, lab. h. 246 Ramsey

Kane Johanna, wid. Morris, h. 1170 N. Franklin
Kane John, carp. bds. 2853 Butler
Kane John, driver, h. 3619 Wentworth av.
Kane John, grocer, 941 N. Robey
Kane John, lab. h. 3948 Wabash av.
Kane John, livery rear 333 Indiana
Kane John, meatmkt. 8149 Archer av.
Kane John, plumber, bds. 3862 Cottage Grove av.
Kane John, stonectr. h. 453 S. Union
Kane John, upholstr. h. 175 N. Franklin
Kane John B. Am.ex.co. bds. 45, 24th
Kane John E. lab. h. 42 Johnson
Kane John H. carp. h. 380, 26th
Kane John P. molder, h. 196 Washington boul.
Kane Joseph lab. h. 101 W 18th

Keane James, sawyer, h. 512 W. 21st
Keane John, carp. h. 393 Maxwell
Keane John, grocer 114 N. Curtis
Keane John A. com. trav. bds. 242 Chestnut
Keane John J. sawyer, h. 609 W. 21st
Keane Joseph T. clk. h. 242 W. Madison

Kane Margaret, wid. Roger, h. 512, 34th St.
Kane Martin, lab. h. 9 Erie
Kane Martin, lab. h. 1244, 32d
Kane Martin, teamster, h. 3084 Keeley
Kane Mary Miss clk. 118 State h. 160 W 10th

Notes: This is the year Anna stated they lived at 1330 W. 18th St (James delayed birth certificate (see documentary for full analysis)). 142 W. 18th is not correct, because that family has been there for several years. 156 is probably too far from St. Pius. 589 W 18th is the best candidate because it would have been about three blocks from Ashland. Also, they may have moved to another building nearby between the time the directory was compiled and when James was born. This is also when Hogwood starts living on Jackson and Halsted, where it appears everybody joins them at some point at 166 W. Jackson in later years. Hastings doesn't appear (Superior is probably the other Hastings that was living on Huron).

Flanagan Owen, h. 341 W. Ohio
 Flanagan Patrick (A. F. Schultz & Co.) 154 W. Lake,
 h. 212 Sherman
 Flanagan Patrick, lab. h. 679 Hinman
 Flanagan Patrick, lab. h. 3741 Butterfield
 Flanagan Patrick, porter, h. 448, 31st
 Flanagan Terrance, driver, h. 576 W. 21st

Hogwell Henry, lab. h. 515, 30th
 Hogwood William, machinist, h. 151 W. Jackson
 Hoke John, bkbrdr h. 98 Banker

Hastings Martin, lab. h. 520 Boston av.
 Hastings Michael, lab. h. 40 Superior
 Hastings Patrick, bksmth h. 4315 Wentworth av.

Flanigan Michael, lab. h. 562 W. 19th
 Flanigan Patrick, lab. h. 142 W. 18th
 Flanigan Patrick, lab. h. 156, 18th
 Flanigan Patrick lab. h. rear 589 W. 18th
 Flanigan Stephen M. molder h. 2728 5th av.

Flannigan Michael L. milk. 324 Hermitage av.
 Flannigan Patrick, driver, bds. 48 Laughton
 Flannigan Patrick, engineer, h. 146 Johnson
 Flannigan Patrick, frames, h. 212 Sherman
 Flannigan Patrick, lab. h. 139 Milton av.
 Flannigan Patrick, police, h. 136 N. Peoria
 Flannigan Thomas, carp. h. 20 Johnson

Notes: Nothing obvious for Kane

Kane John, blksmith. bds. rear 214 Carroll av.
 Kane John, carp. h. 359 Maxwell
 Kane John, clk. bds. 196 Washington boul.
 Kane John, driver, h. 2989 Archer av.
 Kane John, driver, h. 3619 Wentworth av.
 Kane John jr. driver, bds. 3948 Wabash av.
 Kane John, lab. h. rear 14 Henry
 Kane John, lab. h. 41 Johnson
 Kane John, express. bds. 50 Burlington
 Kane John, lab. h. 128 S. Clinton
 Kane John, lab. h. 260 N. Franklin
 Kane John, lab. h. 515 Duncan Park
 Kane John, lab. h. 2907 Lowe av.
 Kane John, lab. h. 3948 Wabash av.
 Kane John, lab. h. 4027 S. Ashland av.
 Kane John, livery, rear 333 Indiana
 Kane John, meatmkt. 3149 Archer av.
 Kane John, molder, bds. 196 Washington boul.
 Kane John, stonectr. h. 141 Brown
 Kane John F. clk. bds. 4137 Wabash av.
 Kane John H. carp. h. 3033 Shields av.
 Kane Joseph, lab. h. 101 W. 16th

Kane Luke, teamster, h. 207 N. 11th
 Kane Martin, foreman 3179 S. Ashland av. h. 1244,
 32d
 Kane Mary Miss clk bds 155 S. Sangamon

Notes: This is the year Martin was baptized at Holy Family, so they would have been living nearby. However, it's unknown when the directory was compiled. They could have moved afterwards. There is still a viable prospect at 589 W. 18th. The listing for 308 S. Halsted is also possible. It would have been between Taylor and Harrison (closer to Harrison). That isn't too far from Holy Family. Hogwood is at 166 W. Jackson (Halsted). Nothing obvious with Hastings, as there are multiple Minnies. John is in the Port Huron Directory for 1888 and is married in Chicago in 1889, so he could start appearing in 1888. Compare 1889 when John is a bartender at 166 W. Jackson (Hogwood) and listed twice under Flanagan and Flannigan. Here, there is a bartender at 131 S. Peoria listed both as Flanagan and Flannigan, which seems highly probable to be the same person. Would have been between Adams and Jackson, closer to Adams. This is very close to Jackson and Halsted, where Hogwood was living.

Flanagan Michael, porter, h. 124 Ewing
Flanagan Patrick (A. F. Schultz & Co.) 154 W. Lake
h. 10 N. Union
Flanagan Patrick, lab. h. 679 Hinman
Flanagan Patrick, lab. h. 142 W. 18th
Flanagan Patrick B. h. 3741 Butterfield
Flanagan Patrick H. engineer, h. 146 Johnson
Flanagan Peter, lab. h. 4232 Atlantic av.

Flanagan Moses M. carp. h. 1140 Cottage Grove av.
Flannigan Patrick, polisher, bds. 308 S. Halsted
Flanagan William, butcher, bds. 729 Gordon

Flannigan John, lab. h. 891 W. Ohio
Flannigan Patrick, lab. h. rear 589 W. 18th
Flannigan Patrick, police, bds. 183 N. Sangamon
Flannigan P. M. Rev. pastor St. Ann's R. C. Ch.

Hogus Lundgren G. machinist, bds. 1021 W. 21st
Hogwood William, machinist, h. 166 W. Jackson
Hoban Frank, lab. h. 654 S. May

Hastings Martin, lab. h. 86 Commercial
Hastings Michael, lab. h. 90 Huron
Hastings Minnie Mrs. h. 103 S. Hoyne av.
Hastings Patrick, bksmth. h. 4140 Wentworth av.

Flanagan James J. clk. P.O. h. 341 W. Ohio
Flanagan John, bartndr. bds. 131 S. Peoria
Flanagan John, carp. h. 23 Washburne av.

Flanagan John, currier, bds. 313 Elston av.
Flanagan John, driver, h. 21 Parmelee
Flanagan John, fireman, bds. 31 Vernon Park pl.
Flanagan John, foreman 462 S. Canal, h. 39 John-
son
Flanagan John, lab. h. 20 Henry
Flanagan John, tanner, bds. 461 Elston av.
Flanagan John A. teamster, bds. 23 Washburne av.
Flanagan John J. printer, h. 306 Hudson av.
Flanagan Joseph, livestock h. 2226 Broadway

Flannigan James C. teamster, h. 145 110y
Flanigan John, city clk. Lake View, h. 667 Sheffield
av.
Flanigan John, clerk, bds. 1148 W. Madison
Flanigan John, fireman, bds. 2942 Parnell av.
Flanigan John, nailmkr. h. 2830 Deering
Flanigan John, tailor, h. rear 480 S. Morgan
Flanigan John, teamster, bds. 142 N. Wells

Flanigan John H. clk. 150 Washington, h. 16 Union
pl.
Flanigan John, printer, bds. 2927 South Park av.
Flanigan J. J. h. 322 W. Taylor
Flanigan Lawrence E. bartndr. 142 S. Centre av.

Flannagan James, saloon, h. 24 St. Clair
Flannagan John, driver, h. 3160, 5th av.
Flannagan John, painter, h. 222 S. Jefferson
Flannagan Kitty Miss. h. 182 Superior

Flannigan James S. butcher, h. 2728, 5th av.
Flannigan John, bartndr. h. 131 S. Peoria
Flannigan John, bkbnr. h. 2927 South Park av.
Flannigan John, engineer, h. 3019 Butterfield
Flannigan John J. police, bds. 3226 Indiana av.
Flannigan John M. news agt. h. 2728, 5th av.
Flannigan Mark, switchman, bds. 3140 Hanover

1888 Cont:

Notes: John Kane is Martin Flanagan's godfather in 1888. Best possibility for Martin Kane is 502 W. 14th, but unknown.

Kane James P. foundry 13 S. Canal, h. 211 Larkin
 Kane John (John Kane & Bro.) 333 Indiana, h. 24
 St. Clair
 Kane John, carp. h. 2862 Main
 Kane John, clk. 43 Indiana, h. 233 S. Peoria
 Kane John, clk. 109 N. Halsted
 Kane John, driver, bds. 2917 Broad
 Kane John, driver, bds. 3948 Wabash av.
 Kane John, enginer, h. 2719 Emerald av.
 Kane John, grocer, h. 2907 Lowe av.
 Kane John, lab. h. 41 Johnson
 Kane John, lab. h. 124 S. Clinton
 Kane John, lab. h. 240 N. Market
 Kane John, lab. h. 521 S. Union
 Kane John, lab. h. 610 W. 21st
 Kane John, lab. h. 646, 41st

Flanaganville, Ill.
 Kane Martin, foreman, h. 1244, 32d
 Kane Martin, lab. h. 502 W. 14th
 Kane Mary wid. John h. 212 S. Green

Kane John, lab. h. 793 Noble
 Kane John, lab. h. 3444 S. Wood
 Kane John, lab. h. 4223 S. Ashland av.
 Kane John, meatmkt. 3149 Archer av.
 Kane John, molder, h. 1171 S. Oakley av.
 Kane John, stonectr. h. 536, 26th
 Kane John, teamster, h. 3238 Butler
 Kane John, h. rear 121 N. Sangamon
 Kane John, bds. 1039 Vanhorn
 Kane John B. messenger Am. ex. co. bds. 2341 Cot-
 tage Grove av.
 Kane John E. waiter, h. 1716 Dearborn
 Kane John F. com. trav. bds. 28 W. Madison
 Kane John F. clk. stk. yds. bds. 4008 Wabash av.
 Kane John H. carp. h. 3209 Portland av.
 Kane John J. condtr. h. 659 S. Oakley av.
 Kane John J. nailmkr. bds. 3694 Archer av.
 Kane John S. notions 659 W. Lake
 Kane John & Bro. (John and Joseph Kane) livery
 333 Indiana
 Kane Joseph (John Kane & Bro.) 1888 Main

Keane John, blksmth. h. rear 214 Carroll av.
 Keane John, grocer, 3210 Wentworth av.
 Keane John A. manager 6, 149 State
 Keane Joseph T. clk. h. 242 W. Madison

Notes: Hogwood is at 166 W. Jackson with Michael Hastings at 159 W. Jackson. Seems too coincidental to be a different Michael Hastings (driver versus conductor probably means same thing). John Flanagan, a bartender, is also at 166 W. Jackson. A second entry (same) is listed under Flannigan. This is the year John was married at St. John (18th and Clark). He came to Chicago about this time. The year before, there is a John bartender at 131 S. Peoria, which isn't too far (if John was here). Nothing obvious for Patrick. Martin and John Kane are being stopped since well after Anna was married.

Flanagan Moses M. carp. h. 4146 Cottage Grove av.
 Flanagan Patrick (A. F. Schultz & Co.) 156 W. Lake,
 h. 10 N. Union
 Flanagan Patrick, bartndr. bds. 2701 Deering
 Flanagan Patrick, flagman, h. 142 W. 18th
 Flanagan Patrick, lab. h. 679 Hinman
 Flanagan Patrick, moldings, h. 10 N. Union
 Flanagan Patrick, saloon 688 W. 22d
 Flanagan Patrick B. clk. collrs. office city hall, h.
 3741 Butterfield
 Flanagan Patrick J. saloon 72 Pacific av. bds. 324 W.
 Congress
 Flanagan Terrance, driver, h. 576 W. 21st

Flanigan Patrick, lab. h. 32 Willis ct.
 Flanigan Thomas F. lab. h. 32 Willis ct.

Flanigan Patrick H. cooper, h. 146 Johnson

Flannigan Patrick, police, bds. 146 N. Sangamon
 Flannigan P. M. Rev. pastor St. Ann's R. C. ch.

Hogwood Eugene, butcher, h. 287 Division
 Hogwood William, machinist, h. 166 W. Jackson
 Hohen Barthel A. H. wid. Charles milliner 225 W.

Hastings Martin, lab. h. 205 Commercial
 Hastings Mary Miss, dressmkr. 1019 W. Taylor
 Hastings Michael, driver, h. 159 W. Jackson
 Hastings Michael, h. 90 Huron
 Hastings Michael T. boilermkr. h. 4306 W. Kinzie
 Hastings Minnie, wid. George P. confectr. 845 W.
 Madison
 Hastings Ora Miss, h. 2106 Dearborn

Flanagan James F. h. 205 Fulton
 Flanagan John, bartndr. h. 166 W. Jackson
 Flanagan John, cooper, bds. 39 Johnson
 Flanagan John, engineer, h. 3019 Butterfield
 Flanagan John, lab. h. 62 Ontario
 Flanagan John, lab. h. 514 Loomis
 Flanagan John, naller, bds. 2830 Deering
 Flanagan John, tanner, bds. 313 Elston av.
 Flanagan John H. lab. h. 711 W. Kinzie
 Flanagan John J. printer, h. 430 Claremont av.
 Flanagan Jeremiah, lab. h. 4050 Wright

Flanigan James S. butcher, bds. 2725 5th av.
 Flanigan John (Flanigan & Koehler) h. 2715 Port-
 land av.
 Flanigan John, clk. h. 1213 Wrightwood av.
 Flanigan John, driver, h. 3160, 5th av.
 Flanigan John, printer, h. 2927 South Park av.
 Flanigan John, tailor, h. 480 S. Morgan
 Flanigan John H. clk. 150 Washington, h. 16 Union
 pl.
 Flanigan John M. milk. 2715 Portland av. bds. 2728,
 5th av.
 Flanigan Margaret wid. James h. 242 S. May

Flannigan John, butcher, h. 142 N. Wells

Flannigan John, bartndr. bds. 166 W. Jackson
 Flannigan John, clk. 200 Adams, bds. 1511 W. Mon-
 roe
 Flannigan John, driver, h. 19 Parmelee
 Flannigan John, engineer, bds. 101 Cornell
 Flannigan John, fireman, h. 327, 42d
 Flannigan John J. police, h. 336 W. Taylor
 Flannigan John J. printer, bds. 468 W. Taylor

Notes: Nothing obvious for Patrick. In 1890, Anna was baptized at Sacred Heart. There is a possibility at 214 Johnson (formerly Peoria). Hogwood is at 166 W. Jackson. In 1891 there are two Mrs. Mary Hastings, so can't pin anything. Nothing obvious for John. His son was baptized at St. John, so he would probably be living in that area.

Flanagan Owen, h. 345 W. Ohio
 Flanagan Patrick (A. F. Schultz & Co.) 154 W. Lake,
 h. 3350 Yorktown
 Flanagan Patrick, lab. h. 142 W. 18th
 Flanagan Patrick, lab. h. 215 Johnson
 Flanagan Patrick, saloon 1136 S. Leavitt
 Flanagan Patrick, saloon 2602 Wallace, bds. 82, 25th
 Flanagan Patrick B. clk. city collrs. office, h. 3623
 5th av.
 Flanagan Patrick J. saloon 72 Pacific av. h. 134
 Gurley
 Flanagan Patrick J. clk. 154 W. Madison, bds. 322
 W. Congress
 Flanagan Sarah. wid. Patrick. h. 5651 Atlantic

Flanigan Nicholas, police, h. 90 W. 18th pl.
 Flanigan Patrick, lab. h. 400 S. May
 Flanigan Patrick, lab. h. 2829 Vernon av.
 Flanigan William foreman 925 18th h. 304 W. Pop-

Flannagan Patrick, molder, bds. 362 Blue Island av.
 Flannagan Terrence. driver. h. 576 W. 21st

Flannigan M. L. milk. 325 S. Paulina
 Flannigan Patrick brklavr. h. 4349 Butterfield
 Flannigan Patrick, clk. bds. 41 Pine
 Flannigan Patrick, lab. h. 679 Hinman
 Flannigan Patrick, lab. h. 4059 Dearborn
 Flannigan Patrick M. Rev. pastor St. Ann's R. C.
 ch. h. 241 Garfield boul.
 Flannigan Sarah. wid. John. h. 422, 42d (L.)

Hogue William C. wiper, h. 5208 Butterfield
 Hogwood William, machinist, h. 166 W. Jackson
 Hob Jacob bartndr. bds. 848 W. Madison

Hastings Mary, lab. h. 1397, 33d
 Hastings Mary Miss. dressmkr. 1019 W. Taylor
 Hastings Mary Mrs. h. 144 Custom House pl.
 Hastings May E. Miss, bds. 356 1/2 W. Lake
 Hastings Michael, bds. 41 Huron
 Hastings Michael J. police. h. 151, 54th pl. (H.P.)
 Hastings Michael T. boiler mkr. bds. 4306 W. Kinzie
 Hastings Minnie, wid. George P. baker 845 W. Mad-
 ison
 Hastings M. H. wid. Thomas. bds. 4006 W.

Flanagan James, wagonmhr. h. 13 N. Carpenter
 Flanagan John, carp. h. 23 Washburne av.
 Flanagan John, jr. teamster, h. 23 Washburne av.
 Flanagan John, lab. h. 62 Ontario
 Flanagan John, engineer. h. 3019 Butterfield
 Flanagan John, fireman, h. 841 Matteson (L.)
 Flanagan John J. dep. assessor 103 Adams, h. 2927
 South Park av.
 Flanagan John J. police, h. 4628 Evans av.
 Flanagan John J. printer, h. 430 Claremont av.
 Flanagan Joseph D. hknr. 80 O'Brien h. 89 John-

Flanigan William L. driver, bds. 2120, 5th av.
 Flanigan John, lab. h. 427, 42d (L.)
 Flaningham Abraham L. lawyer 34, 94 LaSalle, h.

Flannedy Edward J. driver, h. 100 S. 1st
 Flannegan John, teamster, h. 468 W. Taylor
 Flannegan Mary. wid. Francis. h. 326 W. Taylor

Flanigan James S. butcher, h. 2120, 5th av.
 Flanigan John, clk. city spec. assess. dept. h. 1213
 Wrightwood av.
 Flanigan John, lab. h. 711 W. Kinzie
 Flanigan John, lab. h. 1010 S. Wood
 Flanigan John, lab. h. 4639 S. Ashland av.
 Flanigan John, teamster, bds. 142 N. Wells
 Flanigan John M. milk. h. 2728, 5th av.
 Flanigan J. W. clk. 150 Washington, h. 543, 28th
 Flanigan Melchior, foreman C. & N. W. Ry. h. 7021

Flannagan James, lab. h. 2915 Arch
 Flannagan John, engineer, h. 6136 S. Peoria
 Flannagan Martin bartndr. bds. 204 Dearborn

Flannigan James C. driver, h. 14 Troy
 Flannigan John (Clark & Flannigan) 560 W. Mad-
 ison, h. 1510 W. Vanburen
 Flannigan John, cooper, bds. 39 Johnson
 Flannigan John, driver, h. 3160, 5th av.
 Flannigan John, grocer 931 Blue Island av.
 Flannigan John, lab. h. 1817 Freeman
 Flannigan John, lab. h. 4225 Hart av.
 Flannigan John, stoker Sherman house
 Flannigan Lizzie, clk. 726 S. Halsted bds. 2044 Pop-

Notes: Hogwood and Mrs. Mary Hastings at 166 W. Jackson. Possibility for Patrick at 134 W. Adams or 139 W. Vanburen (nearby). Catherine baptized at Sacred Heart, so unknown when the directory was compiled relative to the baptism. Nothing obvious for John.

Flanagan

Owen, h. 345 W. Ohio
 Patrick (A. F. Schultz & Co.) 154 W. Lake, h. 3850
 Yorktown
 Patrick, lab. h. 26 Ruble
 Patrick, lab. h. 679 Hinman
 Patrick, lab. h. 4059 Dearborn
 Patrick, lab. h. 4349 Armour av.
 Patrick, painter, bds. 23 Washburne av.
 Patrick, saloon 536 29th
 Patrick, saloon 1136 S. Leavitt
 Patrick, teamster, bds. 139 W. Vanburen
 Patrick B. balliff 25 county bldg. h. 3623, 5th av.
 Patrick J. lab. h. 854 Hinman
 Patrick J. saloon 72 Pacific av. h. 521 Washburne
 av.
 Sarah, wid. Patrick, h. 5651 Atlantic

Flanagan

James S. clk. 307 35th
 John, carp. h. 23 Washburne av.
 John, condtr. bds. 893 Washington boul.
 John, cooper, h. 39 Johnson
 John, driver, h. 3160, 5th av.
 John, fireman, bds. 101 Cornell
 John, fireman, h. 843 Matteson
 John, grip, bds. 1414 Warren av.
 John, grocer 931 Blue Island av.
 John, lab. h. 132 N. Market
 John, lab. h. 2908 Lowe av.
 John, printer, h. 1110 W. Polk
 John, tailor, h. rear 480 S. Morgan
 John W. bkpr. h. 2728, 5th av.
 Joseph D. bkpr. 840 Ritten h. 89 Johnson

Flanigan

Patrick, lab. h. 134 W. Adams
 Patrick, lab. h. 213 Centre av.
 Patrick, polisher, bds. 9, 104th (P.)
 Patrick, shoemkr. h. 68 Oak
 Patrick, switchman, h. 142 W. 18th
 Terrence, lab. h. 1 Morgan

Flanigan

James W. currier, h. 157 N. Centre av.
 John, clk. h. 1213 Wrightwood av.
 John, engineer, h. 3019 Armour av.
 John J. assessor, bds. 2927 South Park av.
 John J. fireman, h. 427, 42d (L.).
 John J. insp. h. 326 W. Taylor
 Lizzie, wid. John, h. 821 Allport

Flannigan

Nicholas, police, h. 30 W. 11th pl.
 Patrick, lab. h. 2829 Vernon av.
 Patrick M. Rev. pastor St. Ann's R.C. ch. h. 5533
 Wentworth av.
 Peter, plasterer, h. 2921 Armour av.

Flannigan

James, teamster, h. 900 S. May
 John, currier, bds. 313 Elston av.
 John, lab. h. 6136 S. Peoria
 John, lab. h. 8937 Ontario av.
 John, molder, bds. 140 N. Wells
 John, saloon, bds. 1501 W. Congress
 John, teamster, h. 468 W. Taylor
 John J. police, h. 4628 Evans av.
 Joseph, lab. h. 24 Boston av.

Hastings

Martin, lab. h. 8500 Dunlap av.
 Mary Mrs. h. 166 W. Jackson
 Mary Mrs. h. 2004 Dearborn
 Michael, lab. h. 7 W. Pearson
 Michael J. police, h. 151, 54th pl. (H.P.)
 Minnie Mrs. baker 845 W. Madison
 Ora Miss, h. 2106 Dearborn

Hogwood

William M. carp. h. 5208 Armour av.
 Hogwood William, machinist, h. 166 W. Jackson

Notes: John Flanagan will not be included anymore, since he is married with children and seems more associated with his wife's family. Hogwood is at 156 W. Jackson. There is an entry for Minnie Hastings, widow of Michael, at 179 S. California. This must be Mary unless there is a very strange coincidence. According to street index, it would have been the corner of California and Adams. This is the year that Minnie remarried (McCullough) and presumed to have returned to Port Huron. Nothing obvious for Patrick.

Flanagan

— Patrick, carp. h. 3350 Yorktown
 — Patrick, clk. h. 38, 16th
 — Patrick, lab. h. 26 Ruble
 — Patrick, lab. h. 82, 25th pl.
 — Patrick, lab. h. 142, W. 18th
 — Patrick H. engineer, h. 146 Johnson
 — Patrick J. clk. 154 W. Madison, h. 76 Elburn
 — Patrick J. saloon 72 Pacific av. h. 521 Wash-
 burne av.
 — Peter, plasterer. bds. 9091 Armonk

Flanigan

— Patrick, lab. h. 1902 Whipple
 — Patrick, saloon 800, 39th
 — Patrick, shoemkr. h. 119 Wesson
 — Thomas, engineer. h. 2932 Dearborn

Flannagan

— Patrick, porter. bds. 41 Pine
 — Thomas August, baker. h. 324 Hastings

Flannigan

— Mortimer, molder. h. 2723, 5th av.
 — Patrick, lab. h. 2829 Vernon av.
 — Patrick, lab. h. 4059 Dearborn
 — Patrick, painter, h. 527 W. Taylor
 — Patrick, polisher, bds. 159 N. Wells
 — Patrick, saloon 1136 S. Leavitt
 — Patrick B. bailiff 25 county bldg. h. 3623, 5th
 av.
 — Patrick M. Rev. pastor St. Anne's R.C. ch. h.
 5533 Wentworth av.
 — Peter J. mailer, h. 814 Hinman

Hastings

— Martha, wid. George, n. 4322 Emerald av.
 — Mary, wid. James, h. 8306 S. Jefferson
 — Mary T. boarding. 2190 W. Kinzie
 — Michael, lab. h. rear 7 Institute pl.
 — Michael J. sergt. police, h. 73d nr. Greenwood
 av.
 — Michael T. boilermkr. h. 1031 W. Superior
 — Minnie, wid. Michael, h. 179 S. California av.
 — Ora Miss. h. 2106 Dearborn

Hogwood

— Hogwood William, machinist, h. 156 W. Jackson
 — Hoh Ole, janitor. bds. 113 W. Huron

Notes: Patrick is at 166 W. Jackson (seems far too much of a coincidence). However, the entry is still present at 134 W. Adams (unless that was a mistake that two Patricks are that close).

Flanagan

— N. C. Miss, clk. 234 State, h. 2350 Depling
 — Patrick, lab. h. 1817 Freeman
 — Patrick, notions 3350 Yorktown
 — Patrick, painter, h. 82, 25th pl.
 — Patrick, painter, bds. 519 W. Taylor
 — Patrick, saloon 802, 39th
 — Patrick, saloon 872 W. 22d
 — Patrick, saloon h. 49 West 40th pl.
 — Patrick, J. clk. 168 W. Madison, h. 76 Elburn
 av.
 — Patrick J. solcr. 9213 Erie av. bds. 9240 Erie
 av.
 — Thomas carn. h. 39 Johnson

Flannagan

— Michael O. butcher, h. 4149 Princeton av.
 — Patrick, steamfr. h. rear 8906 Exchange av.
 — Patrick, teamster, bds. 244 Fulton
 — Thomas lab. h. 1840 Hudson av.

Flannigan

— Nicholas, police, h. 90 Walton pl.
 — Patrick, brklayr. h. 4349 Armour av.
 — Patrick, buffer, bds. 569 Stephenson (P.)
 — Patrick, lab. h. 166 W. Jackson
 — Patrick, lab. h. 679 Hinman
 — Patrick, lab. h. 4059 Dearborn
 — Patrick, plasterer, bds. 134 W. Adams
 — Patrick, police, h. 33 Cass
 — Patrick B. bailiff 25 county bldg, h. 3623, 5th
 av.
 — Patrick, switchman, h. 146 Johnson
 — Patrick M. Rev. pastor St. Anne's R. C. ch. h.
 5533 Wentworth av.
 — Peter, plasterer, bds. 3103 Wentworth av.

Notes: Patrick, spelled Flannigan, is listed for 3809 S. Lincoln. First year with an actual confirmation of an address. They remain at this address until 1908.

Flanagan

— Nora A. cash. bds. 894 W. Adams
 — Patrick, carp. h. 3350 Yorktown
 — Patrick, clk. 148 Market, h. 4059 Dearborn
 — Patrick, lab. h. 111, 29th
 — Patrick, police. h. 188 LaSalle av.
 — Patrick, shoemkr. h. 119 Wesson
 — Patrick, saloon 802 W. 39th
 — Patrick, saloon 872 W. 22d
 — Patrick, teamster, bds. 37 W. Indiana
 — Patrick, teamster, h. rear 76 Elburn av.
 — Patrick H. brakeman, h. 13 N. Maplewood av.
 — Patrick H. lab. h. 309 W. 15th

Flanagan Patrick J. currier, h. 884 Mitchell av.
 — Patrick J. salesman stk. yds. h. 924 Mattson
 — Patrick J. saloon, h. 60 Washburne av.
 — Sarah wid. Patrick. h. 5651 Atlantic

Flannagan

— Patrick, lab. h. 621 S. Union
 — P. T. express. bds. 370 W. Jackson
 — Terrence lab. h. 404 Maxwell

Flannigan

— Owen, lab. h. 349 W. Ohio
 — Patrick, lab. h. 3809 S. Lincoln
 — Patrick, machinist, bds. rear 8906 Exchange
 av.
 — Patrick, painter, h. 82, 25th pl.
 — Patrick M. Rev. pastor St. Anne's R. C. ch. h.
 5523 Wentworth av.
 — Patrick V. bailiff 25 county bldg, h. 3621, 5th
 av.
 — Peter teamster h. 2830 Deering

Notes: Patrick spelled Flanagan.

Flanagan

— Owen, h. 843 W. Ohio
 — Patrick, brklayr. h. 246 Swann
 — Patrick, carp. h. 3352 S. Irving av.
 — Patrick, currier, h. 913 (Mitchell av.) N. Albany av.
 — Patrick jr. lab. h. 1202 S. Whipple
 — Patrick, lab. h. 2474, 38th pl.
 — Patrick, lab. h. 2499 38th
 — Patrick, lab. h. 3809 S. Lincoln
 — Patrick, painter, h. 595 W. 12th
 — Patrick, saloon 802 W. 39th
 — Patrick, saloon 872 W. 22d
 — Patrick, h. 1202 S. Whipple
 — Patrick B. bkpr. 14th nw. cor Indiana, h. 3623, 5th av.
 — Peter, sawyer h. 3830 Loomis

Flanigan

— Patrick, clk. 148 Market, h. 4059 Dearborn
 — Patrick, lab. h. 679 W. 21st pl.
 — Patrick lab. h. 4613 Princeton av.
 — Patrick, polisher, bds. 31 Elm
 — Thomas lab. h. 433 W. 42d

Flannagan

— Nemo, clk. 236 State, h. 2830 LOOMIS
 — Patrick J. h. 371 Dickens av.
 — Thomas engineer h. 91 Alexander av.

Flannigan

— Nicholas, police, h. 823 S. Lincoln
 — Patrick, gasftr. h. 8906 Exchange av.
 — Patrick, lab. h. 111, 29th
 — Patrick M. Rev. pastor St. Ann's ch. h. 5521 Wentworth av.
 — Peter, foreman h. 173 Washburne av.

Notes: Patrick spelled Flannagan.

Flanagan

— Patrick, clk. 148 Market, h. 4059 Dearborn
 — Patrick, lab. h. 246 Swann
 — Patrick, lab. h. 679 W. 21st pl.
 — Patrick, painter, h. 595 W. 12th
 — Patrick, saloon, 802 W. 39th
 — Patrick, saloon 872 W. 22d
 — Patrick, h. 1214 S. Whipple
 — Patrick A. carp. h. 3352 S. Irving av.
 — Patrick B. (Mahony, McCallum & Flanagan) 609, 59 Clark, h. 3623, 5th av.
 — Patrick J. condtr. h. 2383 W. Indiana
 — Patrick J. detective, h. 1065 W. 13th
 — Patrick J. teamster, h. 512 Flournoy
 — Patrick K. insp. h. 1940, 90th pl.
 — Patrick T. teamster, h. 16 Sholto
 — Peter, hoxmkr. bds. 2880 Loomis

Flanigan

— Nicholas A. lab. h. 4200 S. Maplewood av.
 — Patrick, lab. h. 32 John pl.
 — Patrick, machinist, h. 8906 Exchange av.
 — Patrick C. butcher, bds. 833 W. 48th
 — Thomas, foreman, h. 432 W. 42d

Flannagan

— John, printer, h. 1110 W. 10th
 — Patrick, lab. h. 3809 S. Lincoln
 — Patrick, police. h. 444 N. Robey
 — Thomas, coachman, 530 Belden av.

Flannigan

— Owen, lab. h. 1103 Blue Island av.
 — Patrick, lab. h. 198 Mather
 — Patrick, lab. h. 3608 Emerald av.
 — Patrick M. Rev. pastor St. Anne's R.C. ch.
 h. 5521 Wentworth av.
 — Sarah Mrs. boarding 195 W. Adams

Notes: Patrick spelled Flanagan.

Flanagan

— Patrick, brklayr. h. 246 Swann
 — Patrick, car, insp. h. 1968, 90th pl.
 — Patrick, carp. h. 3352 S. Irving av.
 — Patrick, lab. h. 3809 S. Lincoln
 — Patrick, saloon 802 W. 39th
 — Patrick, saloon 872 W. 22d
 — Patrick, shoemaker. h. 119 Gault ct.
 — Patrick, teamster, h. 1262 W. Polk
 — Patrick, h. 740 S. Kedzie av.
 — Patrick B., lawyer 1315, 59 Clark, h. 3623,
 5th av.
 — Patrick J., bailiff, h. 1097 W. 13th
 — Patrick J., salesman 437 W. Lake, bds.
 hotel Worth
 — Patrick J., teamster, h. 1247 W. Polk
 — Peter, carriage mkr. h. 49 N. California

Flanigan

— Mortimer, molder, h. 3031, 6th av.
 — Patrick, fireman, h. 679 W. 21st pl.
 — Patrick, molder, h. 4923 Princeton av.
 — Peter, plasterer, h. 4021 State

Flannagan

— Patrick, clk. h. 4059 Dearborn
 — Patrick, driver, h. 745 Grand av.
 — Patrick, lab. h. 23, 24th pl.
 — Peter, boxer, h. 2830 Loomis

Flannigan

— Patrick, machinist, bds. 133 N. Desplaines
 — Patrick, machinist, h. 8906 Exchange av.
 — Patrick, painter, h. 595 W. 12th
 — Patrick, h. 38 Frank
 — Patrick M., Rev. pastor St. Anne's R.C.
 ch. h. 5521 Wentworth av.
 — Terrence, switchman h. 1207 W. Harrison

Notes: Hogwood is at 141 Lytle (one street west of Racine) between Taylor and 12th. Patrick spelled Flanagan.

Flanagan

Owen h 520 W Ohio
Patrick clk 148 Market h 5333 Dearborn
Patrick lab h 17, 24th pl
Patrick lab h 35 Edgemont av
Patrick lab h 3809 S Lincoln
Patrick police h 4548 State
Patrick saloon 749 W 21st pl
Patrick saloon 802 W 39th
Patrick h 738 S Kedzie av
Patrick B lawyer 1315, 59 Clark h 3623, 5th
av
Patrick J. clk 437 W Lake

Townsend
Hogwood William machinist h 141 Lytle
Haka Tina wid Albert h rear 610 W 12th

Flanagan Patrick J driver h 1447 Fillmore
Patrick J saloon h 1097 W 13th
Patrick T driver h 1464 Lexington
Peter lab h 5556 Lake av

Flanegan

W. Fillmore
Patrick brklayr h 246 Swann
Patrick C. N. carrier 130 h

Flanigan

Mortimer D clk 429 Clark
Patrick lab h 1251 S Western av
Patrick W steamftr h 9017 Ontario av
Thomas lab h 22 Better

Flannagan

Nicholas police h 325 S Lincoln
Patrick car repr bds 5135 Emerald av
Patrick dishwasher h 41 South Water
Patrick lab h 403 W Taylor
Patrick K car insp h 1968, 90th pl
Peter boxmkr bds 2820 Loomis

Flannigan

W Ohio
Patrick lab h 735 W 47th pl
Patrick J salesman bds 118 Ashland boul
Patrick M painter h 595 W 12th
Patrick M Rev pastor St Anne's R C ch h
5521 Wentworth av
Peter lab h 624 W 12th

Notes: Patrick spelled Flanagan

Flanagan

Owen h 849 W Ohio
 Patrick carp h 3352 S Irving av
 Patrick lab h 2525 Wallace
 Patrick lab h 3809 S Lincoln
 Patrick saloons 113 and 802 W 39th
 Patrick saloon 749 W 21st pl
 Patrick h 738 S Kedzie av
 Patrick B (Flanagan & O'Keeffe) 1120, 59
 Clark h 3623, 5th av
 Patrick F clk h 5833 Dearborn
 Patrick J bartndr h 1097 W 13th
 Patrick J clk 437 W Lake h 118 Ashland
 boul
 Patrick J clk bds 435 Washington boul
 Patrick J driver h 1447 Fillmore
 Patrick T driver h 1464 Lexington
 Patrick W machinist h 6715 Rhodes av
 Peter lab h 524 W 12th

Flanegan

Patrick
 Patrick brklayr h 246 Swann
 William lab h 1101 Blue Island av

Flanigan

Patrick lab h rear 417 W Taylor
 Patrick police h 4226 Wabash av
 Patrick h 1202 S Whipple
 Patrick bds 5135 Emerald av
 Patrick K car insp h 1968, 90th pl
 Patrick W steamftr h 9017 Ontario av
 Peter h 2820 Loomis

Flannigan

Nicholas police h 109 Flourney
 Patrick teamster h 5477 Drexel av
 Patrick h 2476, 38th
 Patrick M painter h 595 W 12th
 Patrick M Rev pastor St Anne's RC ch h
 5521 Wentworth av
 Sarah wid Michael h 543 Ladlin

Notes: Patrick spelled Flanagan

Flanagan

Owen bartndr h 1111 Blue Island av
 Patrick carp h 3352 S Irving av
 Patrick guard h 595 W 12th
 Patrick lab h 3809 S Lincoln
 Patrick saloon 113 W 39th h 802 W 39th
 Patrick saloon 749 W 21st pl
 Patrick h 4839 Forrestville av
 Patrick B (Flanagan & O'Keeffe) 1111, 59
 Clark h 3623, 5th av
 Patrick F clk h 5333 Dearborn
 Patrick T driver h 1464 Lexington
 Peter lab h 524 W 12th

Flanigan

Mollie Miss h 9017 Ontario av
 Patrick brklayr h 246 Swann
 Patrick lab h 5132 Emerald av
 Patrick h 1202 S Whipple
 Patrick K car insp h 1968, 90th pl
 Patrick W steamftr h 9017 Ontario av
 Terrence switchman h 1207 W Harrison

Flannagan

May Miss h 2828 Lowe av
 Patrick J driver h 1425 Lexington
 Sarah T Mrs dressmkr h 4298 Wabash av

Flannigan

McCoy's hotel
 Patrick lab h 21, 24th pl
 Patrick lab h 286 S May
 Patrick teamster h 5477 Drexel av
 Patrick M Rev pastor St Anne's RC ch h
 5521 Wentworth av
 Peter lab h 3356 Fisk

Notes: Patrick spelled Flanagan

Flanagan

Owen h 348 W Ohio
 Patrick brklayr h 246 Swann
 Patrick carp h 3352 S Irving av
 Patrick guard h 595 W 12th
 Patrick lab h 3015 Lock
 Patrick lab h 3809 S Lincoln
 Patrick saloon 749 W 21st pl
 Patrick saloon 802 W 39th
 Patrick h 4839 Forrestville av
 Patrick B lawyer 616; 59 Clark h 3623, 5th
 av
 Patrick F storekpr 107 Pullman bldg h 5333
 Dearborn
 Patrick J storekpr h rear 1539 Lexington
 Patrick T driver h 1464 Lexington
 Peter lab h 524 W 12th

Flanigan

Monie Miss h 9017 Ontario av
 Patrick lab h 5119 Emerald av
 Patrick h 1202 S Whipple
 Patrick K car insp h 1968, 90th pl
 Patrick W steamftr h 9017 Ontario av
 Thomas carp h 39 Johnson

Flannagan

May Miss h 2828 Lowe av
 Patrick J lab h 286 S May
 Peter boyrkt h 3256 Fick

Flannigan

Michael D h 300 W Jackson
 Patrick lab h 133 N Desplaines
 Patrick teamster h 5477 Drexel av
 Patrick J lab h 286 S May
 Patrick M Rev pastor St Anne's RC ch h
 5521 Wentworth av
 Peter porter h 254 Indiana

Notes: Patrick spelled Flanagan

Flanagan

Owen h 519 W Ohio
 Patrick brklayr h 246 Swann
 Patrick carp h 3352 S Irving av
 Patrick lab h 725 W 48th pl
 Patrick lab h 2476, 38th
 Patrick lab h 3015 Lock
 Patrick lab h 3809 S Lincoln
 Patrick saloon 749 W 21st pl
 Patrick saloon 802 W 39th
 Patrick h 4839 Forrestville av
FLANAGAN PATRICK B lawyer 616
 Ashland blk tel Central-542 h 3720 Wa-
 bash av
 Patrick F storekpr 107 Pullman bldg h 5333
 Dearborn
 Patrick J lab h 383 W Vanburen
 Patrick J lab h al rear 561 Flournoy
 Patrick T driver h 1464 Lexington
 Peter lab h 5353 Lake av

Flanigan

Patrick lab h 5119 Emerald av
 Patrick teamster h 5477 Drexel av
 Patrick h 1202 S Whipple
 Patrick K car insp h 1968, 90th pl
 Patrick W pipeftr h 8951 Escanaba av
 Terrence cigarmkr hds 83 Johnson

Flannagan

John M detective h 9103 S Hermitage av
 Patrick J h Kimball hotel
 Peter boxmkr h 3356 Fisk

Flannigan

Michael L milk h 896 W Jackson boui
 Patrick lab h 133 N Desplaines
 Patrick saloon 1073 Blue Island av
 Patrick soapmkr h 266 S Centre av
 Patrick M Rev pastor St Anne's RC ch h
 5521 Wentworth av
 Robert E (Flannigan Bros) 109 S Pauline

Notes: Patrick spelled Flanagan

Flanagan

Owen (Flanagan Bros) 1191 Blue Island av
 Patrick brklayr h 246 Swann
 Patrick carp h 3352 S Irving av
 Patrick guard h 1008 S Fairfield av
 Patrick lab h 3015 Lock
 Patrick lab h 3809 S Lincoln
 Patrick saloon 802 W 39th
 Patrick h 4839 Forrestville av
FLANAGAN PATRICK B lawyer 618
 Ashland blk tel Central-542 h 3720 Wa-
 bash av
 Patrick F storekpr 107 Pullman bldg h 5333
 Dearborn
 Patrick J lab h 383 W Vanburen
 Patrick J lab h 1266 W Vanburen
 Patrick T driver h 1464 Lexington
 Peter machinist h 129 Lyle

Flanigan

Patrick lab h 5119 Emerald av
 Patrick teamster h 5477 Drexel av
 Patrick K car insp h 1968 90th pl
 Patrick W pipeftr h 8951 Escanaba av
 Peter insp h 5480 Lake av

Flannagan

John M detective h 3703 S Hermitage av
 Patrick teamster h 727 W 21st
 Patrick E horseshoer h 2745 Lowell av
 Patrick J h Kimball hotel
 Peter horseshoer h 3359 W 18th

Flannigan

Michael L milk h 896 W Jackson bou
 Patrick helper h rear 244 Townsend
 Patrick lab h 133 N Desplaines
 Patrick lab h 3660 S Marshfield av
 Patrick polisher bds 112 S Sangamon
 Patrick soapmkr h 266 S Centre av
 Patrick M Rev pastor St Anne's RC ch h
 5521 Wentworth av
 Robert E (Flannigan & Ehorn) 968 W 12th

Notes: Patrick spelled Flanagan

Flanagan

Owen (Flanagan Bros) 1191 Blue Island av
 Patrick carp h 3352 S Irving av
 Patrick guard h 1008 S Fairfield av
 Patrick lab h 563 W 43d pl
 Patrick lab h 2920 Haynes ct
 Patrick lab h 3015 Lock
 Patrick lab h 3809 S Lincoln
 Patrick saloon 691 W 22d
 Patrick saloon 802 W 39th
 Patrick h 4839 Forrestville av
FLANAGAN PATRICK B lawyer 1617
 Ashland blk tel Main-2768 h 3720 Wabash
 av
 Patrick F storekpr 107 Pullman bldg h 4042
 Wabash av
 Patrick J lab h 383 W Vanburen
 Patrick T driver h 1464 Lexington
 Theresa Miss dressmkr bds 294 Superior

Flanigan

Patrick lab h 5119 Emerald av
 Patrick teamster h 5477 Drexel av
 Patrick W pipeftr h 8951 Escanaba av
 Peter ironwkr h 172 Washburne av

Flannagan

Maray A Mrs h 2453 W Harrison
 Patrick lab h 1267 W Vanburen
 Patrick E horseshoer h 2745 Lowell av
 Patrick J h Kimball hotel
 Peter boxer h 3256 Rick

Flannigan

Michael L milk h 896 W Jackson boul
 Patrick lab h 133 N Desplaines
 Patrick lab h 3660 S Marshfield av
 Patrick polisher bds 112 S Sangamon
 Patrick M Rev pastor St Anne's RC ch h
 5521 Wentworth av
 Sarah Miss dressmkr bds 3846 Prairie av

Notes: Patrick spelled Flanagan

Flanagan

Owen (Flanagan Bros) 1191 Blue Island av
 Patrick carp h 3352 S Irving av
 Patrick fireman h 3116 Mosspratt
 Patrick guard h 1008 S Fairfield av
 Patrick lab h 3809 S Lincoln
 Patrick saloon 275 W Vanburen h 112 S Sangamon
 Patrick saloon 691 W 22d
 Patrick saloon 802 W 39th
 Patrick teamster h al rear 526 S Paulina
 Patrick h 4839 Forrestville av
 Patrick F storekpr 107 Pullman bldg h 4042 Wabash av
 Patrick J condtr h 2519 111th
 Patrick J lab h 383 W Vanburen
 Patrick T driver h 1464 Lexington
 FLANAGAN P B lawyer 1817 Ashland bl

Flanigan

Michigan av
 Patrick teamster h 5477 Drexel av
 Patrick W pipeftr h 8951 Escanaba av
 Robert E detective h 885 W 12th

Flannagan

John M motorman h 8100 S Hermitage av
 Patrick lab h 1267 W Vanburen
 Patrick E salesman h 2745 Lowell av
 Peter foreman h 3356 Fisk

Flannigan

Michael L milk h 896 W Jackson Boul
 Patrick lab h 133 N Desplaines
 Patrick lab h 725 W 48th pl
 Patrick lab h 3660 S Marshfield av
 Patrick polisher bds 112 S Sangamon
 Patrick M Rev pastor St Anne's RC ch h 5521 Wentworth av
 Peter plasterer h 3633 LaSalle

Notes: Patrick is spelled Flanagan. Martin is 18 years old. Doesn't seem to be listed, but the number of total Martins is a clue for later years.

Flanagan

Gwen (Flanagan) Bros 1101 Blue Island av
 Patrick carp h 8352 S Irving av
 Patrick fireman h 3116 Mosspratt
 Patrick guard h 1008 S Fairfield av
 Patrick lab h 2420, 115th
 Patrick lab h 3809 S Lincoln
 Patrick saloon 275 W Vanburen h 112 S Sangamon
 Patrick saloon 691 W 22d
 Patrick saloon 802 W 39th
 Patrick F storekpr 107 Pullman bldg h 4042 Wabash av
 Patrick J lab h 383 W Vanburen
 Patrick J lab h 1300 W Vanburen
 Patrick J machinist h 1968, 90th pl
 Patrick N car insp h 1968, 90th pl
 Patrick T driver h 1464 Lexington
 Peter plasterer h rear 189 38th pl

Flanagan

Margaret E Miss teacher h 6019 Ellis av
 Martin molder bds 165 N Halsted
 Martin F clk IC RR ft South Water h 1968, 90th pl
 Martin M clk h 325, 22d
 Mary Miss stenog 514 Monadnock blk h

Flanigan

Margaret wid James h 3817 Emerald av
 Martin H saloon 5058 Wentworth av h 256, 51st
 Martin J contr h 5477 Drexel av
 Mary A R Mrs teacher h 2160 5th av

Flanigan

Winnie Miss milliner 349 W Ohio
 Patrick lab h 4400 Wallace
 Patrick Rev bds 400 State
 Patrick teamster h 5477 Drexel av
 Patrick W pipeftr h 8951 Escanaba av
 Robert E detective h 885 W 19th

Flannagan

Walter M Policeman h 6703 S Hermitage av
 Patrick E machinist h 2745 Lowell av
 Peter foreman h 2250 1st

Flannigan

Michael L milk h 896 W Jackson Boul
 Patrick driver h 339 S California av
 Patrick lab h 133 N Desplaines
 Patrick lab h 725 W 48th pl
 Patrick lab h 3660 S Marshfield av
 Patrick polisher bds 112 S Sangamon
 Patrick M Rev pastor St Anne's RC ch h 5521 Wentworth av
 Sarah Miss stenog bds 2240 1st

Notes: Patrick spelled Flanagan. Last year at 3809 S. Lincoln. Nothing obvious for Martin.

Flanagan

Owen (Flanagan Bros) 1101 Blue Island av
 Patrick car bldr h 441 W 111th pl
 Patrick carp h 8352 S Irving av
 Patrick fireman h 3116 Mosspratt
 Patrick guard Marshall boul sw cor W
 26th h 1008 S Fairfield av
 Patrick lab h 2420, 115th
 Patrick lab h 3809 S Lincoln
 Patrick saloon 275 W Vanburen h 183 S
 Morgan
 Patrick saloon 691 W 22d
 Patrick saloon 802 W 39th
 Patrick B Lawyer 1617 Ashland-blk h 3720
 Wabash av
 Patrick F storekpr 107 Pullman bldg h 4042
 Wabash av
 Patrick J clk IC RR ft South Water h 1968,
 90th pl
 Patrick J lab h 383 W Vanburen
 Patrick J lab h 1300 W Vanburen
 Patrick N car insp h 1968, 90th pl
 Patrick T driver h 1464 Lexington
 Bates plasterer h rear 180 88th pl

Flanigan

Plasterer 608 185 W Madison
 Patrick lab h 1353 W Vanburen
 Patrick teamster h al rear 592 Warren av
 Patrick teamster h 5477 Drexel av
 Patrick W pipeftr h 8951 Escanaba av
 Robert E detective h 885 W 12th

Flannagan

Margaret Miss teacher h 6548 Lexington av
 Patrick clk 1401 State h 1300 W Vanburen

Flannigan

Michael L Miss h 680 W Jackson boul
 Patrick lab h 133 N Desplaines
 Patrick lab h 3660 S Marshfield av
 Patrick M Rev pastor St Anne's RC ch h
 5521 Wentworth av
 Richard J clk Plymouth st nw cor Taylor

Flanagan

Margaret wid Thomas B h 283 S Centre av
 Martin molder bds 165 N Halsted
 Martin F clk IC RR ft South Water h
 1968, 90th pl
 Martin M clk h 325, 22d
 Mary Miss stenog 514 Monadnock blk h

Flanigan

Margaret wid James h 8011 Elmwood av
 Martin H saloon 5058 Wentworth av h 256
 Hyde Park boul
 Martin J contr h 5477 Drexel av
 Mary A R Mrs teacher h 3160 5th av

Notes: Patrick and Martin, spelled Flanagan, at 3525 S. Paulina. Patrick died in 1908. First year with Martin.

Flanagan

Owen (Flanagan Bros) 1191 Blue Island av
 Patrick car bldr h 441 W 111th pl
 Patrick carp h 3352 S Irving av
 Patrick guard House of correction h 1512 Howard
 Patrick lab h 1336 W Vanburen
 Patrick lab h 3525 S Paulina
 Patrick saloon 691 W 22d
 Patrick saloon 802 W 39th
 Patrick B Lawyer 1617 Ashland blk h 3720 Wabash av
 Patrick F storekpr 107 Pullman bldg h 4012 Wabash av
 Patrick H saloon 275 W Vanburen and 251 Randolph h 183 S Morgan
 Patrick J clk IC RR ft South Water h 1968, 90th pl
 Patrick J lab h 383 W Vanburen
 Patrick N car insp h 1968, 90th pl
 Patrick P fireman h 3116 Mosspratt
 Patrick T driver h 1464 Lexington
 Peter plasterer h 6427 Lexington

Flanigan

Patrick lab bds 1336 W 49th pl
 Patrick teamster h 5477 Drexel av
 Patrick W pipeftr h 8951 Escanaba av
 Person lab h 970 22d

Flannagan

Patrick clk 1401 State
 William W 1401 State

Flannigan

Patrick fireman h 1240, 32d pl
 Patrick lab h 133 N Desplaines
 Patrick lab h 1550, 35th
 Patrick lab h 3800 Lowe av
 Richard lab h 124 W Madison

Flanagan

Martin lab h 3525 S Paulina
 Martin molder bds 165 N Halsted
 Martin F clk IC RR ft South Water h 1968, 90th pl
 Martin M cLecker IC RR ft South Water h 325, 22d
 Mary Miss stenog 514 Menadnock blk h

Flanigan

Martin H saloon 5058 Wentworth av
 Martin J contr h 5477 Drexel av
 Mary A R Mrs teacher h 3160 5th av

Notes: Anna spelled Flannagan. Martin spelled Flanagan. Both at 3525 S. Paulina. There are now seven Martin's. Two are specifically listed as Martin J.

Flanagan

Anna Miss nurse 6550 Yale
Anna wid Joseph h 3826 Emerald av

Flannagan

Flannagan Annie wid Patrick h 3525 S Paulina
Edgar E vulcanizing 26 Bush h 2745 Lowell

Flanagan

Martin h h 3525 S Paulina
Martin molder bds 165 N Halsted
Martin F clk IC RR ft South Water h
11713 Michigan av
Martin M checker 16 RR ft South Water h
825, 22d
Max Miss stoner 531 Montrose blk

Flanigan

Margaret wid James h 1008 Lexington
Martin H saloon 752, 63d and 5058 Wentworth av h 256 W 51st
Martin J contr h 5477 Drexel av
Max Miss stoner 531 Montrose blk

Flannigan

Joseph M clk h 111 W 48th pl
Martin J teamster h 88 S Centre av
Michael clk W 47th st and Westworth

Notes: Anna (Annie) spelled Flannagan while Martin spelled Flanagan. Both at 3525 S. Paulina, but Martin is not listed in the 1910 census.

Flannagan

Flannagan Annie wid Patrick h 3525 S
Paulina
-Bernard J foreman h 9319 Lyon av

Flanagan

-Martin lab h 3525 S Paulina
-Martin molder h 455 N Halsted
-Martin F clk IC RR ft South Water h
11713 Michigan av
-Martin M checker IC RR ft South Water
h 213 W 22d
-Mary Miss steno 514 Monadnock hills h

Flanigan

-Martin H saloon 743 E 63d and 5101
Wentworth av h 164 W 51st
-Martin J contr h 5477 Drexel av
-Mary Miss steno 514 Monadnock hills h

Notes: Annie and Martin both spelled as Flanagan at 3525 S. Paulina.

Flanagan

Clark
-Anna wid Jos h rear 3826 Emerald av
-Annie wid Patrick h 3525 S Paulina
-Arthur I student h 4746 Sheridan rd

Flanagan

-Martin lab h 1407 E 65th pl
-Martin lab h 3525 S Paulina
-Martin molder h 455 N Halsted
-Martin F clk 1855 123 S Michigan av
h 11713 Michigan av
-Martin M checker IC RR ft South Wa-
ter
-Mary clk IC RR ft South Water h 3524

Flanigan

-Margaret wid Jas h 3740 Lexington
-Martin H saloon 5101 Wentworth av h
164 W 51st
-Martin J contr h 5477 Drexel av
-Mary C Miss clk 411 800 N Clark h 3100

Notes: Martin is missing from the directory. Based on prior years, it's possible that he is at 3227 Polk. However, there has been seven Martin's before and now only six. Martin could be the seventh that is missing. Annie is spelled Flanagan.

Flanagan

-Agnes M Miss Teacher h 418 E 33d
 -Anna wid Jos h rear 3826 Emerald av
 -Annie wid Patrick h 3525 S Paulina
 -Arthur J student h 4746 Sheridan rd

Flanagan

-Marie A Miss Teacher h 530 W Garfield st
 -Martin lab h 1407 E 65th pl
 -Martin h 3227 Polk
 -Martin molder h 455 N Halsted
 -Martin F bkpr 709, 122 S Michigan av
 h 11713 S Michigan av
 -Martin P blksmith h 4115 S Wabash av
 Mary storer 222 W Lake h 305 W 67th

Flanigan

-Margaret wid Jos h 2110 E 33rd
 -Martin J contr h 5477 Drexel av
 Mary Miss dressmaker h 552 E 37th

Notes: Annie is spelled Flanagan. Martin is back with his mother. Once again there are seven Martins.

Flanagan

-Anna cook h 4945 Justine
 -Anna wid Jos h rear 3826 Emerald av
 -Annie wid Patrick h 3525 S Paulina
 -Arthur J student h 4746 Sheridan rd

Flanagan

-Martin clk 102 S Market h 1407 E 65th pl
 -Martin lab h 3525 S Paulina
 -Martin molder h 455 N Halsted
 -Martin A elev constr h 2017 Nebraska av
 -Martin F cash 709, 122 S Michigan av
 h 11713 S Michigan av
 -Martin P blksmith h 4115 S Wabash av
 -Mary wid Michael h 722 Gardner

Flanigan

-Margaret wid Jos h 500 W
 -Martin J contr h 5477 Drexel av
 -Michael lab h 3816 Emerald av

Notes: Anna (not Annie) spelled Flanigan. Nothing obvious for Martin. However, now there are eight Martins. It's possible he is 6615 Kenwood, based on comparison. In particular, in 1913, Martin was the only laborer. Every other Martin had specified occupations.

Flanagan

South Park av
 -Anna wid Jos h 638 W 61st pl
 -Anna J Miss clk h 1205 E 60th
 -Anna M Miss dictaphone opr 2550 S
 Michigan av h 254 W 65th
 -Annie Mrs h 1816 Federal
 -Arthur H stenogr 845 79 W Adams h 1000

Flanagan

Park av
 -Anna wid Patrick h 3525 S Paulina
 -Arthur waiter h 5210 Lake Park av

Flannigan

-Andrew W bartndr h 123 E 49th
 -Annie wid Jos h 638 W 61st pl
 -Bert chauffeur h 1140 Hickory av

Flanagan

-Marie A Miss teacher h 535 W Garfield bl
 -Martin bartndr h 3945 Polk
 -Martin lab h 6615 Kenwood av
 -Martin machinist h 2017 Nebraska av
 -Martin F cash 709, 122 S Michigan av h
 11405 Prairie av
 -Martin P lbr h 4115 S Wabash av
 -Mary Miss clk 712 307 S LaSalle h 2045

Flanagan

-Margaret wid James h 8101 22nd av
 -Martin H salcon 815 W 73d h 104 W 51st
 -Martin J gardener h 5477 Drexel av
 -Mary Miss clk 9th fl 111 W Jackson bl

Flannagan

Grady av
 -Martin M clk 102 S Market h 6620
 Rhodes av
 -Mary E Mrs h 7250 Kenwood av

Notes: Nothing obvious for Martin. Now, there are only five. Once again, there are two entries for Martin J. Neither seem to be possibilities. Anna is spelled Flannigan.

Flanigan

Park av
-Anna Miss h rear 3632 S Ashland av
-Anna Mrs h 2949 W Monroe
-Arthur H sec Bituminous coal washing

Flannigan

325 W Madison
Flannigan Anna wid Patrick h 3525 S
Paulina
-Annie wid Jos h 638 W 61st pl
-Post chauffeur h 1140 Hickory av

Flanagan

S Wabash av
-Martin F sec Aetna coal & coke co 390,
37 W Vanburen h 11405 Prairie av
-Martin J clk h 3945 Polk
-Martin J gardener h 5477 Drexel av
-Martin M clk 102 S Market h 6620 Rhodes
av
-Mary Mrs stenog IC RR 4th E South

Flanigan

South W 61st & Erie av
-Martin J landscape gardener h 5477
Drexel av
-Martin H h 164 W 51st
-Mary Miss dressmkr h 3822 Lombard

Notes: Anna spelled as Flannigan. Nothing obvious for Martin. Seven entries, but that have been eight before.

Flanagan

Calumet av
 -Anna hairdresser h 4710 Washington bl
 -Anna Miss housekpr h 4647 Kenmore av
 -Anna Miss h 201 S Troy
 -Anna wid Joshua h 638 W 61st pl

FLANAGAN
 -Anna C (Flanagan & Dargan) 424 N
 Parkside av h 4710 Washington bl
 -Annie Miss stenog h 815 E 49th
 -Arthur v pres A Flanagan Co 7th fl 591

Flanigan

-Samuel tailor h 1230 S Central Park av
 Flanigan Anna Miss h rear 3632 S Ashland
 av
 -Anna A Miss stenog 836 Federal h 452
 W 42d
 -Annie wid James h 2621 Gladys av
 -Arthur H sec Bituminous coal washing

Flannigan

-Anna wid Patrick h 3525 S Paulina
 -Annie wid Jos h 638 W 61st pl
 -Bernard J bailiff 423 county bldg h

Flanagan

-Martin A elev opr h 2017 Nebraska
 -Martin F sec Aetna coal & coke co 390,
 37 W Vanburen h 11405 Prairie av
 -Martin J clk h 3945 Polk
 -Martin J gardener h 5477 Drexel av
 -Martin M clk 102 S Market h 6620 Rhodes
 av
 -Mary stenog h 1955 S Trumbull av

Flanigan

-Martin H h 164 W 51st
 -Martin J landscape gardener h 5477
 Drexel av
 -Mary Miss dressmkr 2872 Lexington

Flannigan

-Marie h 2215 W Jackson bl
 -Martin molder h 455 N Halsted
 -Mark wid Joan h 741 W 47th pl

Notes: Martin listed 3525 S. Paulina as his address for the World War I, but not listed for the directory. Anna spelled Flannigan. There are now four Martin J. possibilities and a total of eight Martin.

Flanagan

—Anna hairdresser h 4710 Washington bl
 Flanagan Anna Miss clk 3650 Wentworth
 av h 222 W 37th
 —Anna Miss housekpr h 4647 Kenmore av
 —Anna Miss stenog. S. 2304 S Michigan
 av h 9319 Lyon av
 —Anna Miss h 201 S Troy
 —Anna C (Flanagan & Dargan) 424 N
 Parkside av h 4710 Washington bl
 —Annie Miss stenog h 815 E 49th
 —Arthur v pres A Flanagan Co 7th fl 521

Flanigan

—Anna Miss h rear 3632 S Ashland av
 —Anna R stenog h 452 W 42d
 —Annie wid James h 2621 Gladys av
 —Arthur H coal h 4416 N Racine av

Flannigan

—Anna clk h 222 W 37th
 —Anna h 759 Sebor
 —Anna wid Patrick h 3525 S Paulina
 —Arthur driver h 5125 Lake Park av

Flanagan

—Martin A elev opr h 2017 Nebraska
 —Martin F coal 11140 S Michigan av
 h 11405 Prairie av
 —Martin J clk 1443. 72 W Adams h 5417
 S Bishop
 —Martin J salesman h 1414 Leland av
 —Martin M clk 102 S Market h 6620 Rhodes
 av
 —Mary h 30 E Superior

Flanigan

—Martin H h 164 W 51st
 —Martin J chauffeur h 1850 S Harding av
 —Martin J landscape gardener h 5477
 Drexel av
 —Mary wid Wm h 9117 S Hamlin av

Notes: Anna spelled Flanagan and living at 1749 W. 59th. There are twelve (or eleven if Princeton a repeat) Martin possibilities. Two are Martin J. This is the year Marie was born and they were living at 3029 W 41st (In August). Since his initial was J, it seems reasonable to eliminate everybody with a specified initial. Of the remaining, Nebraska and Princeton are out. The J initial at Drexel is out. That leaves St. Paul, Lorel, and Bishop if Martin was living elsewhere than 41st when directory compiled. There was a Martin at the address on Bishop in 1917, so that is probably out. Lorel is too far north and probably not right. St Paul was Humboldt Park, which seems not.

Flanagan

Amelia (wid Chas) h1749 W 59th
 Anna (wid Patk) h1749 W 59th
 Anna clk Jos Tertenger r222 W 27th
 Anna priv sec r9319 Lyon av
 Anna restr 3632 S Ashland av
 Anna ticket agt r1917 W Marq rd
 Arth pres-treas A Flanagan Co

Flanigan

" Andere dit stook yds h4018 Grand
 " Anna Mrs clk Rothschild & Co
 r1132 E 82d pl
 " Anna B (wid Jas) h3130 Randolph
 " Anna J r4520 Grand bl

Flannigan

" Annie mald 5479 Hyde Pk bl
 " Arth school furn h2332 Common-F

Flanagan

On Ross Cora av
 Martin elev constr r4816 St Paul
 Martin lab h2017 Nebraska av
 Martin intrm h1434 N Lorel av
 Martin A cigars 232 S Desplaines
 h820 Addison
 Martin F acct h7912 Dorchester av
 Martin J chauff Bd of Education
 h1748 Ogden av
 Martin M clk J V Farwell Co r
 6633 Langley av
 Martin P police h4342 Prairie av
 Mary Gold Clo 1A h6898 Clyde av

Flanigan

" Sons 11211 S Green
 " Martin chauff r5417 S Bishop
 " Martin ydmstr h4023 Princeton av
 " Martin J landscape gard r5477 Drexel av
 " Mary (wid Wm) h902 W 38th D

Flannigan

" h2342 N Sho av
 " Martin H switchmn r4923 Princeton av
 " Mary cook r9335 S Chgo av

Notes: Anna is not listed, but Cecelia is misspelled Flanagan. Nothing obvious for Martin. In 1925, they were in Gage Park (5300 Albany) and 1930 in Bridgeport. The address at 4343 Albany in Brighton Park is not too far from where Marie was born in 1923.

Flanagan

" Anna (wid Michl) h1022 N Western av
 " Anna h046 N Clark
 " Anna r0518 Ingleside av
 " Anna maid r1723 N Loomis
 " Anna mgr Natl Tea Co r7145 S Green
 " Anna typist r514 W Pershing rd
 " Arth pres A Flanagan Company r0000

Flanigan

" Anna cook r24 E 280
 " Anna sten r010 E 820
 " Anna J (wid Mortimer) Dr on 11144 Bway

Flannagan

" Ann stenwrt r7137 S Green
 " Ann M balldrwr r1859 E 71st
 " Anna clk r2401 S Troy
 " Bernard r1000 W 50th

Flannigan

" Anna compt opr r5708 S Hermitz
 " Anna sten r543 E 88th pl
 " Anna typist r514 W Pershing rd
 " Bernard J clk r543 E 88th pl

Flanagan

" Flanagan Cecelia h1740 W 59th
 " Chas. Brown h5000

Flanagan

" Martin h4348 S Albany av
 " Martin agt NY Life r059 Belden av
 " Martin E exco sec Radio Mfrs Assn h7012 Dorchester av
 " Martin J r8812 S Carpenter
 " Martin J chauff r5738 Marmora av
 " Martin J police h1484 N Lorel av
 " Martin J port police h10048 S Peoria
 " Mary h661 Fulton

Flanigan

" Martin lab h7252 St Lawrence av
 " Martin J contr h5477 Drexel av
 " Martin J police h1484 Lorel av
 " Mark roofer h2478 N Chestnut

Flannigan

" Martin car repr h2824 W 38th pl
 " Martin lab h4923 Princeton av
 " Mary (wid) W. 19007

Additional Information

Patrick Flanagan and Anna Kane are Michael E. Byczek's 2x-great-grandparents. Their son Martin J. Flanagan (great-grandfather) married Marie T. Talbot in Chicago at Holy Name Cathedral in 1922, the same church where her parents were married in 1880. Their daughter Marie C. Flanagan (grandmother) married Michael S. Byczek at St. Bridget's in the Bridgeport neighborhood in 1950. Their son Michael M. Byczek (father) married Betty A. Bykowski in 1974 at St. Helen's on Augusta and Oakley in Chicago. They have two children, Michael E. Byczek (the eldest) and Katherine S. Byczek, both born in the Bridgeport neighborhood.

Michael E. Byczek has been compiling actual records for the Flanagan and Kane families for over 30 years. He has gathered an extensive collection of documents. This compiled documentary is an accurate source of genealogy for Patrick Flanagan and Anna Kane along with their son and daughter-in-law Martin and Marie Flanagan.

Feel free to send a message for more information or genealogy collaboration.

Michael E. Byczek
Illinois Attorney and Real Estate Broker
Chicago, IL (United States)

7/6/2025

michael@byczek.pro
<https://michaelbyczek.pro>

Copyright © 2025. Michael E. Byczek. All Rights Reserved.