

Martin J. Flanagan and Marie T. Talbot

Compiled by Michael E. Byczek
Great-grandson

Chicago, IL
michael@byczek.pro
<https://michaelbyczek.pro>

Martin John Flanagan and Marie Therese Talbot were married on 5/22/1922 at Holy Name Cathedral in Chicago (the same church where Marie's parents Edward H. Talbot and Kittie A. Rooney were married in 1880). Martin was 33 and Marie was 31 years old.

Martin was the son of Patrick J. Flanagan and Anna Kane. He was born in Chicago on 11/7/1888 and was baptized at Holy Family Church in the Near West Side neighborhood. The Flanagan family lived in the McKinley neighborhood for most of Martin's life prior to World War I.

Marie was born on 6/28/1890 in the Grand Boulevard neighborhood of Chicago. The family lived with Edward's parents Thomas and Hannah Talbot at 4132 S. Wabash. They were parishioners of St. Elizabeth Church where Marie was baptized, which was located on the corner of their block.

Kittie (Rooney) Talbot passed away on 9/19/1899 when Marie was nine years old. The Talbot family was living in the Woodlawn neighborhood. Records suggest that Marie lived at a girls school in Joliet after her mother's death and later rejoined her father Edward. The exact chronology is unclear for how long she remained at the school or whether she was living with other relatives during this time period.

Patrick Flanagan passed away on 11/11/1908 when Martin was 20 years old. The Flanagan family was living at 3525 S. Paulina in McKinley Park. Edward H. Talbot passed away two months earlier on 8/10/1908 when Marie was 18 years old. The Talbot family was living at 6555 S. Green in the Englewood neighborhood.

Martin Flanagan spent most of his career working as a brick maker. He primarily lived with his mother Anna (Kane) Flanagan until his marriage to Marie Talbot, but briefly had lived closer to his employment. Martin served with the 23rd Engineers (Wagon Company 1) in France during World War I. The 23rd Engineers were known as the road builders of the American Expeditionary Forces. He was promoted from Private to Private 1st Class at the end of the war while still in France.

Marie Talbot was seeking employment in the fashion industry as a dressmaker at the time of her father's death in 1908. Her maternal grandparents William and Julia Rooney were prominent early settlers of Chicago dating back to 1835. William Rooney built a family residence at 43 E. Division in the Gold Coast neighborhood along with multiple commercial buildings Downtown after the 1871 Chicago Fire. The Talbot family briefly lived in the William Rooney house prior to Marie's birth and across the street when she was about seven years old. When her father Edward passed away, Marie lived with her maternal uncle John Rooney who ran a milk business in the Bridgeport neighborhood at 2970 S. Archer, a four-flat that he had built. Marie remained with her uncle and cousins for at least 14 years until her marriage in 1922. John Rooney still owned a portion of William Rooney's farm in present-day Mt. Prospect during the time that Marie lived with the family in Bridgeport. He also owned a business on 31st and Canal that was acquired from Marie's parents Edward and Kittie Talbot before she was born. Her Rooney cousins included multiple attorneys, an elected alderman, and Chief Justice of the old Chicago Municipal Court. After Edward Talbot's death, Marie changed professions and worked as a retail cashier in various local businesses. At one point, Marie Talbot worked on the corner of 35th and Paulina, just a few buildings from the Flanagan family residence.

After their marriage in 1922, Martin and Marie lived in the Brighton Park and Gage Park neighborhoods before returning to Bridgeport in the late 1920s. They remained in Bridgeport for the remainder of their lives.

Martin Flanagan and Marie Talbot had three children:

Child	Birth	Location	Notes
Marie Catherine Flanagan	8/3/1923	Brighton Park	
Anna Flanagan	8/3/1923	Brighton Park	Twin daughter passed away when she was four days old.
John Martin Flanagan	10/4/1925	Gage Park	

Their daughter Marie C. Flanagan married Michael S. Byczek at St. Bridget's in Bridgeport in 1950. They are Michael E. Byczek's grandparents.

Martin J. Flanagan passed away on 10/22/1947 while the family lived at 2888 S. Archer. He was buried with his parents in the Flanagan family plot at Mt. Olivet Cemetery in Chicago.

Marie (Talbot) Flanagan passed away on 2/14/1957 while living with her daughter Marie Byczek at 2520 S. Stark in Bridgeport. She was buried with her parents and grandparents in the Thomas and Hannah Talbot family plot at Calvary Cemetery in Evanston, IL. Marie is also buried with her daughter Anna.

Both funerals for Martin and Marie Flanagan were held at St. Bridget's on Archer Ave in Bridgeport. It is the same church where their daughter Marie Flanagan married Michael S. Byczek in 1950, their grandson Michael M. Byczek was baptized in 1951, and great-grandson Michael E. Byczek was baptized in 1980.

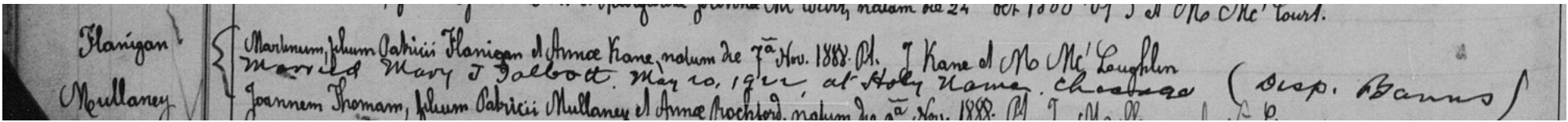

1888 Baptism of Martin John Flanagan
Holy Family (Near West Side)

Godfather is J. Kane (most likely Anna's brother John)



Holy Family Church (Near West Side - Chicago, IL)
Photo Credit: Michael E. Byczek. Copyright 2026.

June 29, 1890 (Married May 20-1922 to Martin Flanagan at Holy Name
 Mary Theresa Edward H. Talbot & Kittie Rooney

Church in Chicago)
 June 28, 1890 Thomas Talbot & Mrs. Talbot ^{ceremonies supplied Aug 9-90} Privately Baptized by J. M. D.

1890 Baptism for Marie Theresa Talbot
 St. Elizabeth (Grand Boulevard)

Godparents were Thomas Talbot and Mrs. Talbot
 Presumed to be Edward's mother and father
 Also possible it was his brother Thomas and mother Hannah

Edward and Kittie Talbot were living with Edward's parents Thomas and Hannah Talbot at their home located at 4132 S. Wabash
 (Grand Boulevard neighborhood of Chicago, IL)

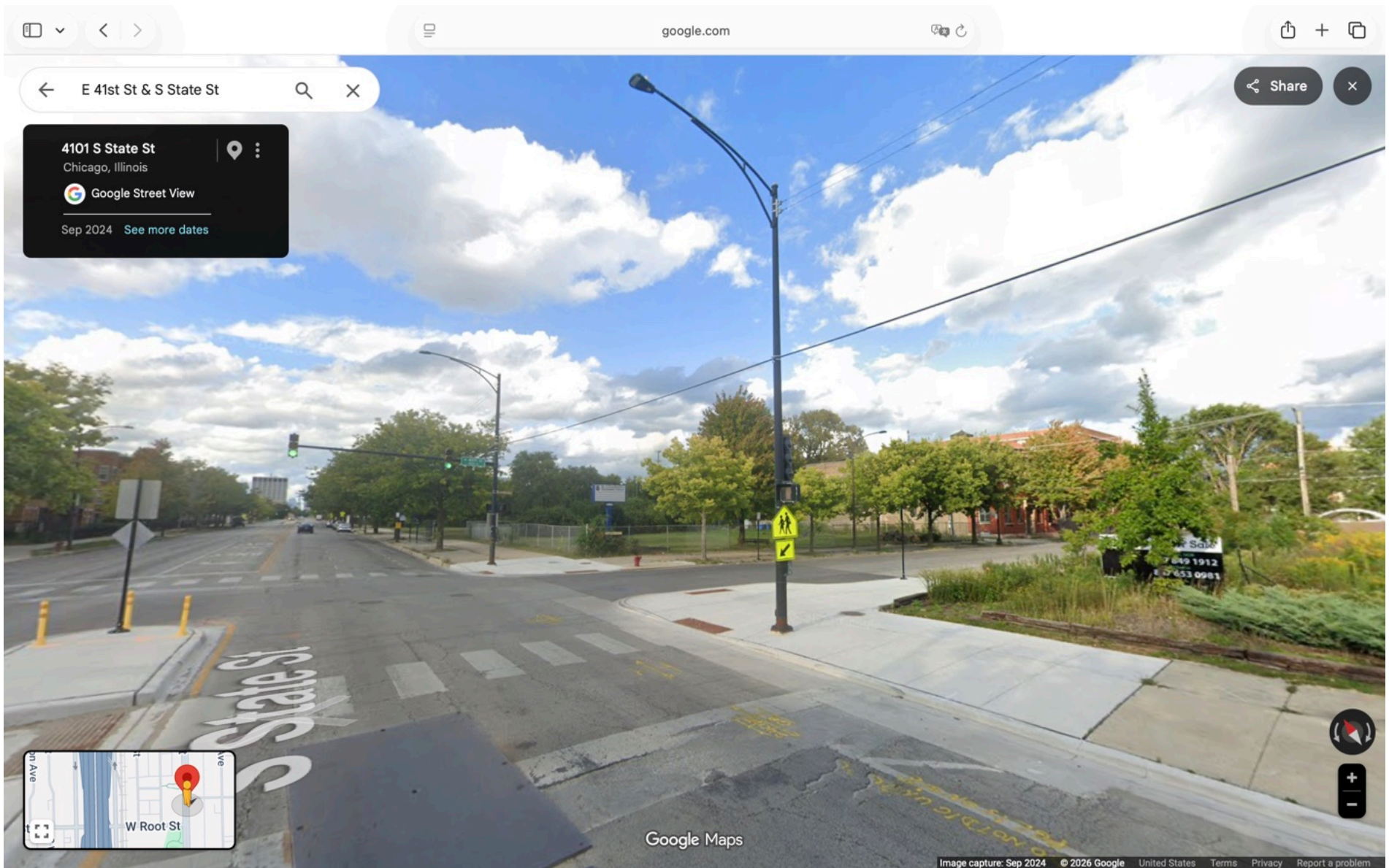

Present-day 41st and State
Source: Google Maps (Street View)

The original St. Elizabeth's Church was located on the corner (other side of the street).
The new church was located one block to the right.



New St. Elizabeth Church located on 41st and Wabash
Appears to have been built just after Marie's baptism
Photo Credit: chicagoancestors.org

State of Illinois } ss
COOK COUNTY.

Marriage License

No. 945059
Returned, Registered and Filed
Date July 5-1922
ROBERT M. SWEITZER
COUNTY CLERK

To any Person Legally Authorized to Solemnize Marriage,

GREETING:

Marriage may be Celebrated, in the County of Cook and State of Illinois,
between Mr. Martin Flanagan of Chicago, in the County of Cook and
State of Illinois, of the age of 33 years, and Miss Marie Talbot
of Chicago, in the County of Cook and State of Illinois, of the age of 31 years.

Witness, Robert M. Sweitzer, County Clerk of the County of Cook, and the Seal thereof,
at my office in Chicago, this 18 day of May, A. D. 1922

Robert M. Sweitzer County Clerk.

The Person who Solemnizes Marriage is cautioned against making any changes in this License.

STATE OF ILLINOIS, } ss
COUNTY OF COOK.

hereby certify that Mr. Martin Flanagan and Miss Marie Talbot
were united in Marriage by me at Holy Name in the County of Cook and State of Illinois,
on the 10th day of May, 1922

(The Names in this certificate must be identical with Names in above License)

Address

Rev. B. J. Theil
30 E. Superior St.

N. B.— This License, with certificate of marriage properly made, must (within 30 days) be returned to the COUNTY CLERK, by the person who performed the marriage ceremony.

1922 Marriage License (Chicago, IL)



Certificate of Marriage

This document certifies that

Martin Flannagan and Mary Theresa Talbot

Were united in Holy Matrimony according to the
Rite of the Holy Roman Catholic Church

on

May 20, 1922

at

Holy Name Cathedral, 730 N. Wabash, Chicago, Illinois

Rev. J.B. Sheil presiding

in the presence of witnesses

Thomas Conley and Anna Conley

Martha Walter
Registrar

12-11-2024
Date



Church Record
Holy Name Cathedral
(Obtained by Michael E. Byczek)

Witnesses were Martin's sister Anna and her husband



Holy Name Cathedral (River North - Chicago, IL)
Martin Flanagan and Marie Talbot's wedding in 1922.
Marie's parents Edward Talbot and Kittie Rooney's wedding in 1880.
Funeral for Kittie (Rooney) Talbot's parents William Rooney and Julia (Phelan) Rooney, both in 1885
Photo Credit: Michael E. Byczek, Copyright 2023.



Holy Name Cathedral
Photo Credit: Michael E. Byczek. Copyright 2023.

Cardinal Blase J. Cupich
Congratulates

Betty A. and Michael M. Byczek

In the year of their

50th Wedding Anniversary

Continue to look down from heaven, O Lord,
on this couple and enrich their marriage
with your choicest blessing

1974–2024

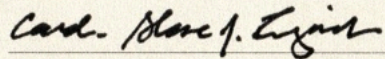

Archbishop of Chicago



Martin Flanagan and Marie Talbot's grandson Michael M. Byczek and his wife Betty A. Bykowski celebrated 50 years of marriage in 2024. The Chicago Archdiocese held a group Golden Anniversary Mass at Holy Name Cathedral on 9/15/24.

V. S. 4
1942 REVISION

FILL IN THIS FORM (except signature)
WITH TYPEWRITER OR LEGIBLE PRINTING

40977

(82454-10M Bks.)

5-45)

937

4273-3-616

437

MARGIN RESERVE FOR BINDING. WRITE PLAINLY, WITH UNFADING INK—THIS IS A PERMANENT RECORD. IF A CHILD IS DEAD AT BIRTH, THIS FORM MUST BE USED—USE ORIGINAL BLUE STILLBIRTH FORM V, S. No. 7, if the child lived any time after birth. EVEN A SINGLE MINUTE OF BIRTH WITH BREATHING, ORIGINALLY REGISTERED BY A PHYSICIAN, MAKES THIS A DEATH CERTIFICATE. PHYSICIANS SHOULD STATE CAUSE OF DEATH IN PLAIN TERMS, SO THAT IT MAY BE PROPERLY CLASSIFIED. Exact statement of occupation is very important. See instructions on back of certificate.

1. PLACE OF DEATH.		Registration	STATE OF ILLINOIS ORIGINAL
County of <u>COOK</u>		Dist. No. <u>162</u>	DEPARTMENT OF PUBLIC HEALTH—DIVISION OF VITAL STATISTICS
TOWNSHIP <u>PROVISO TOWNSHIP</u>		Primary Dist. No. <u>6308</u>	CERTIFICATE OF DEATH
* (Cancel the three terms not applicable—Do not enter "R. R.," "R. F. D.," or other P. O. address)		Registered No. <u>927</u>	(Consecutive No.)
Street and Number, No. <u>VETERAN'S ADMINISTRATION</u>		Ward <u>HINES, ILL.</u>	Hospital
(If death occurred in a hospital or institution, give its NAME instead of street and number.)			
LENGTH OF TIME AT PLACE WHERE DEATH OCCURRED? <u>0</u> yrs. <u>7</u> mos. <u>5</u> ds.			
2. PLACE OF RESIDENCE: STATE <u>ILLINOIS</u> County <u>Cook</u> Township _____ Road Dist. _____		(Usual place of abode—Do not enter "R. R.," "R. F. D.," or other P. O. address)	
City or Village <u>Chicago</u>		Street and Number <u>2888 Archer Avenue</u>	
3 (a) PRINT FULL NAME <u>FLANAGAN, Martin</u>			19. LIST NO. <u>55B</u>
3 (b) If veteran, <u>World War I</u>		3 (c) Social Security No. <u>321-01-1897</u>	
4. Sex <u>Male</u>	5. Color or race <u>White</u>	6 (a) Single, widowed, married, divorced <u>Married</u>	
6 (b) Name of husband or wife <u>Marie</u>		6 (c) Age of husband or wife if alive <u>Unknown</u> years	
7. Birth date of deceased <u>November 7 1888</u>		(Month) (Day) (Year)	
8. AGE: Years <u>58</u> Months <u>11</u> Days <u>15</u>	If less than one day _____ hr. _____ min.		
9. Birthplace <u>Chicago</u> <u>Illinois</u>		(City, town, or county) (State or foreign country)	
10. Usual occupation <u>Brick Maker</u>			
11. Industry or business _____			
12. Name <u>Patrick Flanagan (deceased)</u>			
13. Birthplace <u>Unknown</u> <u>Ireland</u>			
(City, town, or county) (State or foreign country)			
14. Maiden name <u>Anna Kane (deceased)</u>			
15. Birthplace <u>Mayo Co.</u> <u>Ireland</u>			
(City, town, or county) (State or foreign country)			
16. INFORMANT <u>Lois Barnes</u>			
(personal signature with pen and ink)			
P. O. Address <u>HINES, ILL.</u>			
17. PLACE OF BURIAL		(b) DATE	
(a) Cemetery <u>St. Olivet</u>		<u>Oct 25, 1947</u>	
Location <u>Worth</u>			
(Township, Road Dist., Village or City)			
County <u>Cook</u> State <u>Illinois</u>		ADDRESS	
18. Funeral director <u>Clarence E. Zimmerman</u>		<u>1648 W. 63rd St</u>	
(personal signature with pen and ink)		License No. <u>4763</u>	
<u>Zimmerman & Sandeman</u>		(firm name, if any)	
20. Date of death: Month <u>October</u> day <u>22</u>			
year <u>1947</u> hour <u>7</u> minute <u>50 P.M.</u>			
21. I hereby certify that I attended the deceased from <u>March 17, 1947, to October 22, 1947;</u>			
that I last saw him alive on <u>October 22, 1947;</u>			
and that death occurred on the date and hour stated above.			
Immediate cause of death <u>Carcinomatosis, with malignancy to left femur, Primary undetermined.</u>		Duration <u>Unknown</u>	
22. { Was an operation performed? <u>No</u> Date of _____			
{ For what disease or injury? _____			
Was there an autopsy? <u>No</u>			
Findings? _____			
23. If a communicable disease; where contracted? _____			
<u>Not Communicable</u>			
Was disease in any way related to occupation of deceased? <u>No</u>			
If so, specify how: _____			
24. (Signed) <u>W + Drogan</u> M.D.			
Address <u>HINES, ILL.</u> <u>F. DOBINS</u> Clinical Director			
Date <u>October 23, 1947</u> Telephone <u>Col 6700</u>			
*N. B.—State the disease causing death. All cases of death from "violence, casualty or any undue means" must be referred to the coroner. See Section 10 Coroner's Act.			
25. Filed <u>OCT 23 1947</u> 19 <u>Fred J. Rose</u>			
P. O. Address <u>Forest Park, Illinois Ill.</u>			

INFORMATION TAKEN FROM HOSPITAL RECORDS

FLANAGAN—Martin J. Flanagan, husband of Marie, nee Talbot; fond father of Marie C. and John M., son of the late Patrick and Anna Flanagan, brother of James, Anna Connelly, Catherine Kennedy, Agnes Guilfoyle, and Cecelia Tichy. Funeral Saturday at 9 a. m., from chapel, 1648 W. 63d street, to St. Bridget's church. Mass 10 a. m. Interment Mount Olivet.

Martin J. Flanagan Obituary
Chicago Tribune - 10/24/1947

ORIGINAL

STATE OF ILLINOIS

STATE FILE NUMBER

MEDICAL CERTIFICATE OF DEATH

REGISTRATION DISTRICT NO. 16.10 REGISTERED NUMBER

DECEDENT'S BIRTH NO. 080

1. PLACE OF DEATH
a. COUNTY COOK COUNTY, ILLINOIS Illinois Cook

b. Death took place
 OUTSIDE city limits and in TOWNSHIP.
 INSIDE city limits and in the city, village, or town named as follows: Chicago

c. Residence was
 OUTSIDE city limits and in TOWNSHIP.
 INSIDE city limits and in the city, village, or town named as follows: Chicago

2. USUAL RESIDENCE (Where deceased lived. If institution, residence before admission.)
a. STATE Illinois b. COUNTY Cook

3. CITY, VILLAGE, OR TOWN CHICAGO d. LENGTH OF STAY IN 66 yrs
e. NAME OF HOSPITAL OR INSTITUTION 2520 Stark St. f. LENGTH OF STAY 1 month g. Did decedent reside ON A FARM? YES NO

4. DATE OF DEATH 2-14-1957

5. SEX female & RACE white 7. MARRIED, NEVER MARRIED, WIDOWED, DIVORCED (specify) widowed 8. DATE OF BIRTH June 28-1890 9. AGE (in years, last birthday) 66

10a. USUAL OCCUPATION (Give kind of work done during part of working life, even if not usual) Housewife 10b. KIND OF BUSINESS OR INDUSTRY own home 11. BIRTHPLACE (City and state or foreign country) Chicago 12. Citizen of what country? U.S.A.

13. FATHER'S FULL NAME Edward Talbot 14. MOTHER'S FULL MAIDEN NAME Kittie Rooney

15. Was deceased ever in U. S. Armed Forces? If so, no. or unknown no 16. SOCIAL SECURITY NUMBER unknown 17. INFORMANT a. SIGNATURE John M. Flanagan b. ADDRESS 3032 S. Quinn St c. RELATIONSHIP TO DECEASED Son

18. CAUSE OF DEATH

PART I. DEATH WAS CAUSED BY: [Enter only one cause per line for (IA), (IB), and (IC)]

IMMEDIATE CAUSE (IA) Acute Coronary occlusion

CONDITIONS, if any, which gave rise to the above IMMEDIATE CAUSE (IA), stating the UNDERLYING cause last:
 due to (IB) Coronary Insufficiency
 due to (IC) Arteriosclerosis

PART II. OTHER SIGNIFICANT CONDITIONS CONTRIBUTING TO DEATH BUT NOT RELATED TO THE TERMINAL CONDITION GIVEN IN PART (IA).
9 mos.
2 yrs

19. AUTOPSY? YES NO

20. DESCRIBE CIRCUMSTANCES OF INJURY, IF ANY, WHOSE NATURE IS MENTIONED IN PART I OR PART II ABOVE.

21. I hereby certify that I attended the deceased from Sept. 20, 19 54, to Feb. 14, 19 57, that I last saw the deceased alive on Feb. 12, 19 57, and death occurred at 8:00 A. M., from the causes and on the date stated above.

DATE 2/14/57 SIGNED John M. Flanagan ADDRESS 3105 S. Morgan St. PHONE YA 7-5032

22. DISPOSITION, BURIAL, CREMATION, etc. DATE FEB-18-1957 FIRM NAME WALTER-M-POMIERSKI
 CEMETERY CALVARY ADDRESS 1059 WEST-32ND ST
 LOCATION 301 CHICAGO-AVE CHICAGO 8-114
EVANSTON-ILL SIGNATURE Walter M. Pomierski LICENSE NUMBER 247

24. Received for filing on FEB 16 1957 (Signed) Harmon C. Byczek 54 West Hubbard Street, Chicago 10
 CHICAGO BOARD OF HEALTH LOCAL REGISTRAR

60-767
700
CAUSE OF DEATH
420

VS & R 200 (1955 Revisions) based on the U. S. Standard Certificate of Death

FILL IN WITH TYPEWRITER OR LEGIBLE PRINTING

PRINTED BY THE AUTHORITY OF THE STATE OF ILLINOIS

FLANAGAN—Marie Flanagan of 2520 Stark street, beloved wife of the late Martin; dear mother of Marie Byczek and John Flanagan; sister of Frank and Edward Talbot, Helen Monshan, and Kathleen Albin. Funeral Monday, Feb. 18, 9:30 a. m., from chapel, 1059 W. 32d street, to St. Bridget's church. Interment Calvary. Information, YArds 7-6414.

Marie (Talbot) Flanagan Obituary
Chicago Tribune - 2/17/1957

FLANAGAN—Marie Flanagan of 2520 Stark-st., beloved wife of late Martin, dear mother of Marie Byczek and John Flanagan, sister of Frank and Edward Talbot, Helen Monahan and Kathleen Albin. Funeral Monday, Feb. 18, at 9:30 a. m., from chapel, 1059 W. 32d-st., to St. Bridget's Church. Interment Calvary. YArds 7-6424.

Chicago Daily News - 2/15/1957



St. Bridget's (Bridgeport) - Archer and Arch (Photo from 1911)
Source: chicagoancestors.org

[1] Martin and Marie Flanagan's funeral in 1947 and 1957, respectively; [2] their daughter Marie Flanagan and Michael S. Byczek marriage in 1950;
[3] their grandson Michael M. Byczek's baptism in 1951; and [4] their great-grandson Michael E. Byczek's baptism in 1980.



Present-day location of St. Bridget's
Photo Credit: Michael E. Byczek. Copyright 2022.



In Loving Memory of

+

Marie Flanagan

Departed: February 14, 1957
Funeral: February 18, 1957
Church: Saint Bridget's
Interment Calvary Cemetery

PRAYER

Ⓘ GENTLEST Heart of Jesus, ever present in the Blessed Sacrament, ever consumed with Burning love for the poor captive souls in Purgatory, have mercy on the soul of Thy servant; from the shadows of exile, to the bright home of Heaven where, we trust, Thou and Thy Blessed Mother have woven Thy Servant a crown of unfading glory. Amen.

May the souls of all the faithful departed, through the mercy of God, rest in peace. Amen.

Marie (Talbot) Flanagan Funeral Card



Site of Marie (Talbot) Flanagan Funeral - 32nd and Aberdeen (Bridgeport)
Photo Credit: Michael E. Byczek. Copyright 2022.

LAST NAME		
Flanagan		
FIRST NAME		
Martin		
S.Line		
GRAVE	LOT	BLK.
N	177	51
HOME ADDRESS		
Hines, Ill.		
INTERMENT DATE	AGE	
10/25/37	58	
C. Zimmerman		
FORM 2 REV. 6/54-W		
b/n 954 OT		

LAST NAME			
FLANAGAN			
FIRST NAME			
Marie			
2nd North line			
GR.	LOT	BLK.	SEC.
	56	1	B
HOME ADDRESS			
2520 Stark St			
INTERMENT DATE	AGE		
2/18/57	66		
9596			
FORM 2 REV. 9-54-W-C			
201040			

Burial Index Cards
 Left: Mt. Olivet / Right: Calvary



Mt. Olivet Cemetery (Chicago, IL)
Photo Credit: Michael E. Byczek. Copyright 1993.



Calvary Cemetery (Evanston, IL)
Photo Credit: Michael E. Byczek. Copyright 2016.

Children of Martin Flanagan and Marie Talbot

Representative documents are shown below.

Representative documents are shown below.

CERTIFICATE OF BIRTH

STATE OF ILLINOIS
DWIGHT H. GREEN, Governor
Department of Public Health—
Division of Vital Statistics

ORIGINAL

1. PLACE OF BIRTH County of <u>Cook</u>	Registration <u>3104</u>	67534	
<u>Chicago, Ill.</u> <small>*Township *Road Dist. *Village *City</small>	Dist. No. <u>3104</u>		Street and Number <u>3029 W. 41st St</u>
*(Cancel the three terms not applicable—Do not enter "R. R.," "B. F. D.," or other P. O. address.)			Primary Dist. No. <u>3104</u> <u>Marie Flanagan</u>

2. FULL NAME AT BIRTH

3. Sex <u>Female</u>	4. Twin, Triplet, or other? <u>twins</u> <small>(To be answered only in the event of plural births.)</small>	5. Number in order of birth <u>two</u>	6. Legitimate? <u>yes</u>	7. Date of birth <u>8 - 3 - 1923</u> <small>(Month) (Day) (Year)</small>
-------------------------	-----------------------------------------------------------------------------------------------------------------	----------------------------------------	------------------------------	-----------------------------------------------------------------------------

FATHER		MOTHER	
8. Full Name <u>Martin J. Flanagan</u>	14. Full Maiden Name <u>Marie T. Talbot</u>		
9. Residence at time of this birth <u>3029 W 41st St</u>	15. Residence at time of this birth <u>3029 W 41st St</u>		
10. Color <u>white</u>	16. Color <u>white</u>		
11. Age at time of this birth <u>34</u> yrs.	17. Age at time of this birth <u>33</u> yrs.		
12. Birthplace (City or Place) <u>Chicago, Illinois</u>	18. Birthplace (City or Place) <u>Chicago, Illinois</u>		
13. Occupation <u>Brickmaker</u>	19. Occupation <u>house wife</u>		
20. (a) Number of children born to this mother at the time of and including this birth <u>two</u>	(b) Number of children living at the time of and including this birth <u>two</u>		

21. I HEREBY CERTIFY that I was the Attendant at this Birth. This space only for signature of

Signed _____ Date _____
Address _____ (Month) (Day) (Year)

IF SIGNATURE OF BIRTH ATTENDANT IS OBTAINABLE, AN AFFIDAVIT IS NOT REQUIRED.

STATE OF Illinois }
County of Cook } ss.

I HEREBY CERTIFY that I have knowledge of the facts as stated in this RECORD OF BIRTH and believe them to be true; and that I am related to this person as mother

Signature Mrs. M. Flanagan
Present Address 2856 Archer St.
Subscribed to, and sworn before me this 11 day of Aug, 1943
Michael E. Byczek Notary Public
My commission expires 11-12-46

22. Filed SEP 29 1943 1943 Registrar Verma H. Buntman
Post Office Address _____

U. S. No. 1A MARGIN RESERVED FOR BINDING. 1942 REVISION

Write Plainly with Unfading Ink—This a Permanent Record. Follow Instructions Found on the Reverse Side of this Certificate.

100M-6-12 484

149

Annus 1924

Registrum Baptizatorum

NUMERUS CURRENS	DATUM BAPTISMI	INFANS		PARENTES NOMINA
		NOMEN ET RESIDENTIA	Datum Nativitatis	
21	Jul 10 1924	Mary Flanagan 3029-41 st	Aug. 3 1923	Martin Flanagan Marie Talbot
		Matrimonium Contraxit cum		Quando
*		Francisco Carrara - entered on pp. 159.		
		Jul	Jul	

149

In Ecclesia

LOCUS NATIVITATIS	PATRINI	MINISTER	ADNOTATIONES.
	Edward Rooney Mary Rooney	Edward Hallway	
Ubi	Attestans		

Baptism for Marie Flanagan at St. Agnes Church (Pershing and Washtenaw) in Chicago, IL
 Godparents were Edward Rooney and Mary Rooney.

There were multiple Rooney relatives named Edward and Mary, but these are most likely Marie's first cousins, with whom she lived for 14 years
 Edward Rooney was the deputy clerk of the Chicago Municipal Court when his brother John J. Rooney was a judge.



St. Agnes Church (Brighton Park) - Pershing and Washtenaw (1913)

This was also the Patrick and Anna Flanagan family church when they first moved to McKinley Park (old church that existing prior to the building in this photo)

Source: explore.chicagocollections.org

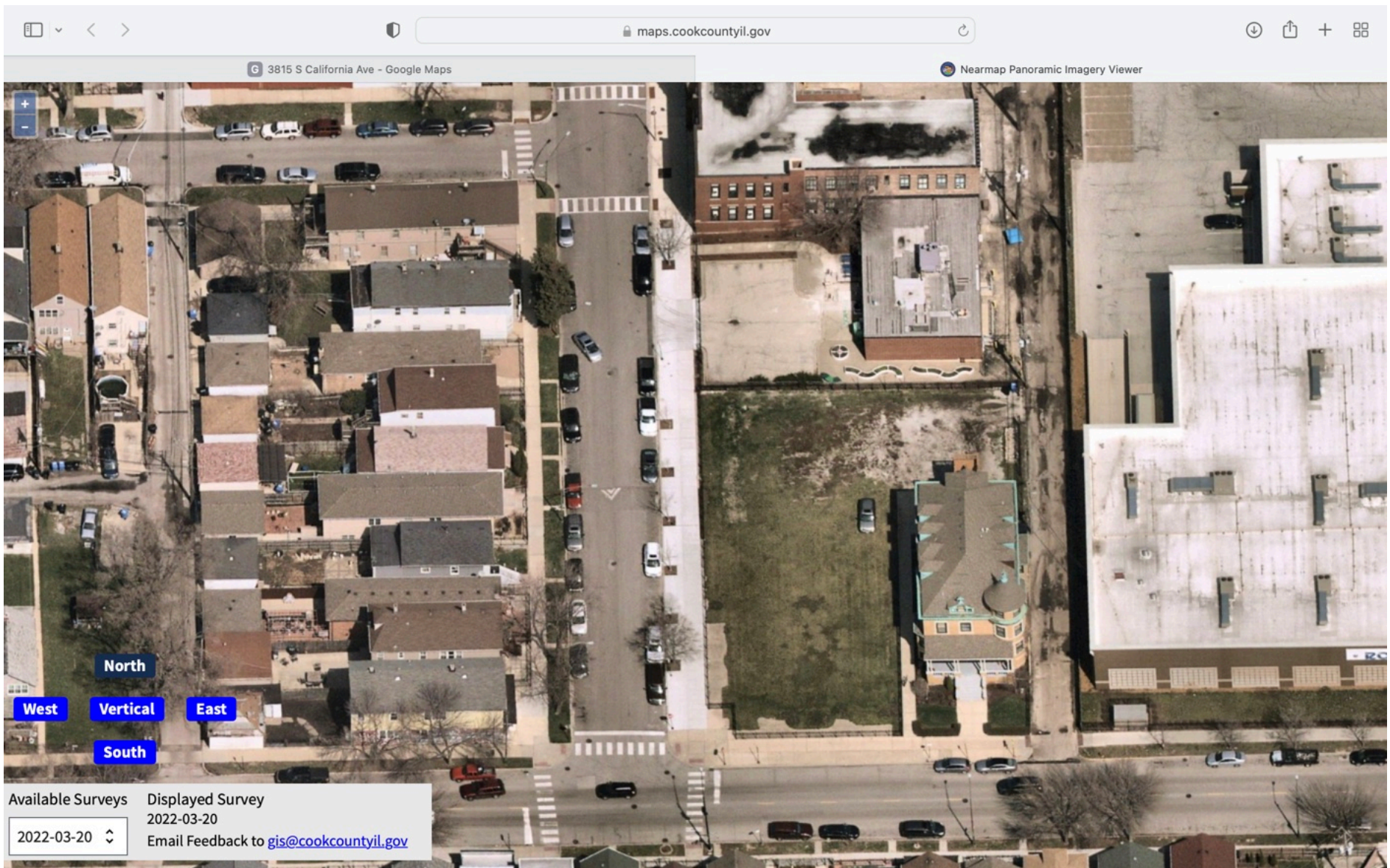

Aerial Photograph
Source: Cook County Assessor.

39th St (Pershing) is along the bottom. Washtenaw is the vertical street in the middle. 38th Pl is along the top left side.

Representative documents are shown below.

V.S. No. 4 must be used. WRITE PLAINLY, WITH UNFADING INK—THIS IS A PERMANENT RECORD

N. B.—Every item of information should be carefully supplied. AGE should be stated EXACTLY. PHYSICIANS should state CAUSE OF DEATH in plain terms so that it may be properly classified. Exact statement of OCCUPATION is very important. (82626-5M Bks.-2-12-23)

1. PLACE OF DEATH County of Cook Registration Dist. No. 704
 (Show on line below the name of place where death occurred; give either City (or Village) or Township (or Road District), not both.)
 of Chicago Primary Dist. No. 704
 Street and Number, No. _____ St.; _____ Hospital.

2. FULL NAME Anna Flanagan
 Residence No. 3029 W. 41st St.; _____ Ward, _____
 (Usual place of abode) (If non-resident give city or town and State)

Length of residence in city or town where death occurred yrs. mos. ds. How long in U. S. If of foreign birth? yrs. mos. ds.

PERSONAL AND STATISTICAL PARTICULARS

3. SEX F **4. COLOR OR RACE** W **5. SINGLE, MARRIED, WIDOWED, OR DIVORCED** SINGLE
 (Write the word)

5a. If married, widowed or divorced HUSBAND of (or) WIFE of _____

6. DATE OF BIRTH August 3 1923
 (Month) (Day) (Year)

7. AGE Years 0 Months 0 Days 4 If LESS than 1 day _____ hrs. OR _____ min.

8. OCCUPATION OF DECEASED
 (a) Trade, profession, or particular kind of work _____
 (b) General nature of industry, business, or establishment in which employed (or employer) _____
 (c) Name of employer _____

9. BIRTHPLACE (city or town) Chicago Ill
 (State or Country)

10. NAME OF FATHER Martin Flanagan
11. BIRTHPLACE OF FATHER (city or town) Chicago Ill
 (State or Country)

12. MAIDEN NAME OF MOTHER Marie Talbot
13. BIRTHPLACE OF MOTHER (city or town) Chicago Ill
 (State or Country)

14. INFORMANT Martin Flanagan
 Address 3029 W. 41st

15. Filed Aug 11 1923 **Registered** _____
 (P. O. Address) _____

STATE OF ILLINOIS **ORIGINAL**
 Department of Public Health—Division of Vital Statistics
STANDARD CERTIFICATE OF DEATH

Registered No. 71627
 (Consecutive No.)

Ward, Medical Res Hospital.
 (If death occurred in hospital or institution, give its name instead of street and number)

MEDICAL CERTIFICATE OF DEATH

16. DATE OF DEATH August 7 1923
 (Month) (Day) (Year)

17. I HEREBY CERTIFY, That I attended deceased from 8-6-1923 to 8-7-1923
 that I last saw her alive on 8-7-1923
 and that death occurred, on the date stated above, at 8:40 a.m. The CAUSE OF DEATH* was as follows:
Prematurity
congenital Heart
 (Duration) _____ yrs. _____ mos. _____ ds.

Contributory (Secondary) _____ (Duration) _____ yrs. _____ mos. _____ ds.

18. WHERE WAS DISEASE CONTRACTED
 If not at place of death? _____
 Did an operation precede death? No Date of _____
 Was there an autopsy? Yes
 What test confirmed diagnosis? Clinical
 (Signed) Marie T. Talbot M. D.
 Address Michael Reese Hosp
 Date 8-7- 1923 Telephone Calmet 5560

*N. B.—State the disease causing death. All cases of death from "Violence, casualty, or any undue means" must be referred to the coroner. See Section 10, Coroner's Act. (See reverse side.)

19. PLACE OF BURIAL OR REMOVAL Calvary **21. DATE OF BURIAL** Aug 8 1923

20. UNDERTAKER James J. Dunlap ADDRESS 7750 W. 35th

Representative documents are shown below.

CERTIFICATE OF BIRTH

1. PLACE OF BIRTH.
County of Cook
Chicago } *Township
 } *Road Dist.
 } *Village
 } *City
* (Cancel the three terms not applicable
—Do not enter "R. R.," "R. F. D.," or
other P. O. address).
Street and Number, No. 2975, W 19th St., 22nd Ward, St. Anthony's Hospital
Registration Dist. No. _____
Primary Dist. No. _____

Registered No. 43378
(Consecutive No.)

2. FULL NAME OF CHILD John Martin Flannigan
3. Sex of Child Male **4. Twin, Triplet, or other?** _____ **5. Number in order of birth** _____ **6. Legitimate?** yes
7. Date of birth Oct. 4, 1925
(Month) (Day) (Year)

FATHER
8. Full Name Martin Flannigan
9. Residence (P. O. Address) 5536 So. Albany Av.
10. Color White **11. Age at last birthday** 37 years
12. Birthplace (City or Place) Chicago
(Name State, if in U. S.) Ill.
(Name Country, if Foreign) _____
13. Occupation (Nature of Industry) Book maker

MOTHER
14. Full Maiden Name Marie Talbot
15. Residence (P. O. Address) 5536 So. Albany Av.
16. Color White **17. Age at last birthday** 35 years
18. Birthplace (City or Place) Chicago
(Name State, if in U. S.) Ill.
(Name Country, if Foreign) _____
19. Occupation (Nature of Industry) Housewife

20. Number of children of this mother (Taken as of time of birth of child herein certified and including this child).
(a) Born alive and now living... 2 (b) born alive but now dead... 1 (c) Stillborn... 0

21. CERTIFICATE OF ATTENDING PHYSICIAN OR MIDWIFE*
I hereby certify that I attended the birth of this child, who was BORN ALIVE at 12:25 A.M., on the date above stated.
*Where there is no attending physician or midwife, then the father, mother, householder, etc., shall make this return. See Sec. 12, vital statistics law.

22. (Signature) M. A. Messersopp M. D. Midwife
Address: 1801 So. Ashtabula Telephone 0476
Date Certificate Signed _____ (Month) _____ (Day) _____ (Year)

23. Given name added from a supplemental report _____, 19____
(Month) (Day) (Year)

24. Filed OCT 9 - 1925 Registrar
Post Office Address _____

Where Births or Stillbirths
20625-8M-3-25

1925 Birth Certificate (filed at time of birth)
Chicago, IL

Census

- 1930: 2952 Bonaparte (renting)
Martin working as bookmaker in a book factory [this could have been a mistake for brick maker in a brick factory]
Martin is listed as “not” a veteran, which was a mistake
- 1940: 3062 Lyman (renting) and listed that they lived there in 1935 (five years prior)
Martin and Marie highest level of education was 6th grade
Martin not working. Appears to list unable to work. Lists that worked 50 weeks in 1939 with income of \$1,300
Marie is 17 years old, lists 8th grade as highest level of education, and not working (did not work in 1939).
- 1950: 2888 Archer (2nd floor front, renting)
Marie (Talbot) Flanagan and daughter Marie are not working

State Illinois Incorporated place Chicago City
County Cook Ward of city 11th Ward Block No. 43

DEPARTMENT OF COMMERCE-BUREAU OF THE CENSUS
FIFTEENTH CENSUS OF THE UNITED STATES: 1930
POPULATION SCHEDULE

Enumeration District No. 16-449 Sheet No. 38
Supervisor's District No. 8th 5895
7 A

Township or other division of county _____ Unincorporated place _____ Institution _____ Enumerated by me on April 9th, 1930, Catherine Mearns

Table with columns: PLACE OF ABODE, NAME, RELATION, HOME DATA, PERSONAL DESCRIPTION, EDUCATION, PLACE OF BIRTH, MOTHER TONGUE OR NATIVE LANGUAGE, CITIZENSHIP, OCCUPATION AND INDUSTRY, EMPLOYMENT, VETERANS. Rows include families like Suggins, Frankowski, Brennan, Attard, Kulling, Palecki, and Harrison.

ABBREVIATIONS TO BE USED IN COLUMNS INDICATED: Col. 1-Suburb, Col. 2-Home, Col. 3-White, Col. 4-Black, Col. 5-Other race, Col. 6-Place of birth, Col. 7-Place of birth, Col. 8-Place of birth, Col. 9-Place of birth, Col. 10-Place of birth, Col. 11-Place of birth, Col. 12-Place of birth, Col. 13-Place of birth, Col. 14-Place of birth, Col. 15-Place of birth, Col. 16-Place of birth, Col. 17-Place of birth, Col. 18-Place of birth, Col. 19-Place of birth, Col. 20-Place of birth, Col. 21-Place of birth, Col. 22-Place of birth, Col. 23-Place of birth, Col. 24-Place of birth, Col. 25-Place of birth, Col. 26-Place of birth, Col. 27-Place of birth, Col. 28-Place of birth, Col. 29-Place of birth, Col. 30-Place of birth, Col. 31-Place of birth, Col. 32-Place of birth, Col. 33-Place of birth, Col. 34-Place of birth, Col. 35-Place of birth, Col. 36-Place of birth, Col. 37-Place of birth, Col. 38-Place of birth, Col. 39-Place of birth, Col. 40-Place of birth, Col. 41-Place of birth, Col. 42-Place of birth, Col. 43-Place of birth, Col. 44-Place of birth, Col. 45-Place of birth, Col. 46-Place of birth, Col. 47-Place of birth, Col. 48-Place of birth, Col. 49-Place of birth, Col. 50-Place of birth.

State Illinois

Incorporated place Chicago City
(Insert proper name and also name of class, as city, village, town, or borough)

County Cook

Ward of city 11th, East 54th, Part of Block No. 7

Township or other division of county X
(Insert proper name and also name of class, as township, town, precinct, district, etc. See instructions.)

Unincorporated place _____
(Enter name of any unincorporated place having approximately 500 inhabitants or more)

PLACE OF ABODE				NAME of each person whose <i>place of abode</i> on April 1, 1930, was in this family <small>Enter surname first, then the given name and middle initial, if any Include every person living on April 1, 1930. Omit children born since April 1, 1930</small>	RELATION Relationship of this person to the head of the family	HOME DATA <small>NO FARMS</small>				PERSONAL DESCRIPTION					EDUCATION	
<small>Street, avenue, road, etc.</small>	<small>House number (in cities or towns)</small>	<small>Number of dwelling house in order of visitation</small>	<small>Number of family in order of visitation</small>			<small>Home owned or rented</small>	<small>Value of home, if owned, or monthly rental, if rented</small>	<small>Radio set</small>	<small>Does this family live on a farm?</small>	<small>Sex</small>	<small>Color or race</small>	<small>Age at last birthday</small>	<small>Marital condition</small>	<small>Age at first marriage</small>	<small>Attended school or college any time since Sept. 1, 1929</small>	<small>Whether able to read and write</small>
1	2	3	4	5	6	7	8	9	10	11	12	13	14	15	16	17
8					<u>Benner</u>	<u>Daughter</u>				<u>F</u>	<u>W</u>	<u>18</u>	<u>S</u>		<u>Yes</u>	
9			<u>132</u>		<u>Flanagan</u>	<u>Head</u>	<u>R \$15</u>	<u>R</u>		<u>M</u>	<u>W</u>	<u>41</u>	<u>M</u>	<u>33</u>	<u>No</u>	<u>Yes</u>
10					<u>Marie</u>	<u>Wife</u>				<u>F</u>	<u>W</u>	<u>39</u>	<u>M</u>	<u>32</u>	<u>No</u>	<u>Yes</u>
11					<u>Marie</u>	<u>Daughter</u>				<u>F</u>	<u>W</u>	<u>7</u>	<u>S</u>		<u>Yes</u>	
12					<u>John</u>	<u>Son</u>				<u>M</u>	<u>W</u>	<u>4 1/2</u>	<u>S</u>		<u>No</u>	
13	<u>2970</u>	<u>72</u>	<u>133</u>		<u>Cannon</u>	<u>Head</u>	<u>R \$25</u>	<u>R</u>		<u>M</u>	<u>W</u>	<u>35</u>	<u>M</u>	<u>31</u>	<u>No</u>	<u>Yes</u>

DEPARTMENT OF COMMERCE—BUREAU OF THE CENSUS
FIFTEENTH CENSUS OF THE UNITED STATES: 1930
POPULATION SCHEDULE

Enumeration District No. 16-449

Sheet No. **38**
5895
7 A

Supervisor's District No. 8th

o. 43

Institution _____
 (Insert name of institution, if any, and indicate the lines on which the entries are made. See instructions.)

Enumerated by me on April 9th, 1930, Catherine Murney, Enumerator.

PLACE OF BIRTH			MOTHER TONGUE (OR NATIVE LANGUAGE) OF FOREIGN BORN			CITIZENSHIP, ETC.			OCCUPATION AND INDUSTRY			EMPLOYMENT		VETERANS		Number of farm schedule			
Place of birth of each person enumerated and of his or her parents. If born in the United States, give State or Territory. If of foreign birth, give country in which birthplace is now situated. (See Instructions.) Distinguish Canada-French from Canada-English, and Irish Free State from Northern Ireland			Language spoken in home before coming to the United States	CODE (For office use only. Do not write in these columns)			Year of immigration to the United States	Naturalization	Whether able to speak English	OCCUPATION Trade, profession, or particular kind of work, as spinner, salesman, ricketer, teacher, etc.	INDUSTRY Industry or business, as cotton mill, dry-goods store, shipyard, public school, etc.	CODE (For office use only. Do not write in this column)	Class of worker	Whether actually at work yesterday (or the last regular working day)			Whether a veteran of U. S. military or naval forces		
PERSON	FATHER	MOTHER		State or M. T.	Country	Nativity								Yes or No	If not, line number on Unemployment Schedule	Yes or No	What war or expedition?		
18	19	20	21	A	B	C	22	23	24	25	26	D	E	28	29	30	31	32	
										None									1
Illinois	Poland	Poland		61		140				None									8
Illinois	Illinois	Illinois		61						Book Binder	Book Bdy 1749 W Jpe						No		9
Illinois	Illinois	Illinois		61						None									10
Illinois	Illinois	Illinois		61						None									11
Illinois	Illinois	Illinois		61						None									12
Illinois	Illinois	Illinois		61						Office Clerk	Oil Station 7X 89 W Jpe						No		13

1940 Census

State Illinois Incorporated place Chicago Ward of city 11 Unincorporated place (Name of unincorporated place having 10 or more inhabitants) DEPARTMENT OF COMMERCE-BUREAU OF THE CENSUS S. D. No. 4 E. D. No. 105730 Sheet No. 6-A

SIXTEENTH CENSUS OF THE UNITED STATES: 1940 POPULATION SCHEDULE

Main census table with columns for household data, personal description, education, place of birth, and employment status. Includes handwritten entries for individuals like George O. Steinko and his family.

Supplementary questions section for persons of all ages and persons 14 years old and over. Includes questions about marital status, social security, and citizenship.

INDEX AND EXPLANATORY NOTES section containing various codes and instructions for interpreting the census data.

State Illinois Incorporated place Chicago Ward of city 11 Unincorporated place _____
 County Cook Township or other division of county _____ Block Nos. 16 Institution _____
(Name of unincorporated place)
(Name of institution and location)

U. S. GOVERNMENT PRINTING OFFICE 16-11376

No. in family	LOCATION		HOUSEHOLD DATA				NAME	RELATION	PERSONAL DESCRIPTION				EDUCATION	PLACE OF BIRTH	CITIZENSHIP		
	Street, avenue, road, etc.	Room number (in cities and towns)	Number of household in order of enumeration	Home owned (O) or rented (R)	Value of house, if owned, or monthly rent, if rented	Does this household live on a farm? (Yes or No)			Color	Age at last birthday	Married (M), divorced (D), widowed (W), divorced (W)	Attended school or college any time since March 1, 1907 (Yes or No)				Highest grade of school completed	CODE (Leave blank)
1	2	3	4	5	6	7	8	9	10	11	12	13	14	B	15	C	16
	3062/13			14	NO		Clina	Brother	M	W	20	1	10	12	13	Illinois	61
	3062/35	R		14	NO		Flanagan Martin	Head	M	W	51	M	10	6	6	Illinois	61
							Marie	Wife	F	W	49	M	10	6	6	Illinois	61

SUPPLEMENTARY FOR PERSONS OF ALL AGES

38							Clina	Brother	M	W	20	1	10	12	13	Illinois	61
39	3062/35	R		14	NO		Flanagan Martin	Head	M	W	51	M	10	6	6	Illinois	61
40							Marie	Wife	F	W	49	M	10	6	6	Illinois	61

	1	2	3	4	5	6	7	8	A	9	10	11	12	13	14	B	15	C	16
41							Mary	Daughter	2	F	W	16	1	10	8	8	Illinois	61	
42							John	Son	2	M	W	14	1	10	7	7	Illinois	61	
43	3062/26	O		58	NO		Krawczynski Michael	Head	M	W	47	10	10	3	3	Poland	13	NA	

Your report is required by Act of Congress. This Act makes it unlawful for the Bureau to disclose any facts indicating names or identity from your census reports. Only a court order compels you to give statements. Don't disclose any facts for preparing statistical information concerning the Nation's population, education, and business activities. Your Personal Reports (which do not list names or addresses) are for use in the Bureau of Economic Warfare, Agriculture, or Investigation.

16-502 A

DEPARTMENT OF COMMERCE—BUREAU OF THE CENSUS

S. D. No. 4 E. D. No. 103730

Sheet No.

SIXTEENTH CENSUS OF THE UNITED STATES: 1940

Enumerated by me on April 7-8, 1940.

6-A

POPULATION SCHEDULE

Edward F. Lewicki, Enumerator.

RESIDENCE, APRIL 1, 1940					PERSONS 14 YEARS OLD AND OVER—EMPLOYMENT STATUS																		
IN WHAT PLACE DID THIS PERSON LIVE ON APRIL 1, 1940? For a person who, on April 1, 1940, was living in the same house as at present, enter in Col. 17 "Same house," and for one living in a different house but in the same city or town, enter "Same place," leaving Cols. 18, 19, and 20 blank, in both instances. For a person who lived in a different place, enter city or town, county, and State, as directed in the instructions. (Enter actual place of residence, which may differ from mail address.)					OCCUPATION, INDUSTRY, AND CLASS OF WORKER For a person at work, assigned to public emergency work, or with a job "Yes" in Col. 28, 29, or 30, enter present occupation, industry, and class of worker. For a person working with "Yes" in Col. 31: (a) If he has previous work experience, enter last occupation, industry, and class of worker; or (b) if he does not have previous work experience, enter "New worker" in Col. 31, and leave Cols. 32 and 33 blank.																		
City, town, or village having 2,500 or more inhabitants. Enter "R" for all other places.	COUNTY	STATE (or Territory or foreign country)	Col. 18 (Use as directed)	Col. 19 (Use as directed)	21	22	23	24	25	E	26	27	28	29	30	F	31	32	33	34			
17	18	19	20	D	21	22	23	24	25	E	26	27	28	29	30	F	31	32	33	34			

Same Place					NO	XOX	Y	-	-	-	1	40	Baker Helper	Baking			25	350	NO	38
Same Place					NO	XOX	NO	NO	NO	U	7						50	1300	NO	39
Same Place					NO	XOX	NO	NO	NO	H	5						0	0	NO	40

FOR PERSONS 14 YEARS OLD AND OVER

FOR ALL WOMEN WHO ARE OR HAVE BEEN MARRIED

FOR OFFICE USE ONLY—DO NOT WRITE IN THESE COLUMNS

17	18	19	20	D	21	22	23	24	25	E	26	27	28	29	30	F	31	32	33	34
Same House					NO	NO	NO	NO	S	L							0	0	NO	41
Same House					NO	NO	NO	NO	S	L							0	0	NO	42
Same House					NO	-	-	-	-	1	40		Labour	Stock York	PA	NO	52	1050	NO	43

a. STATE **ILLINOIS**
 b. COUNTY **COOK**
 c. INCORPORATED PLACE OR TOWNSHIP **CHICAGO**
 d. E. D. NUMBER **103-1233**

e. HOTEL, LARGE ROOMING HOUSE, INSTITUTION, MILITARY INSTALLATION, ETC.
 Name _____ Type _____
 Name _____ Type _____

CONFIDENTIAL This inquiry is authorized by Act of Congress (46 Stat. 11, 13 U. S. C. 301-303) which requires that a report be made. The information furnished is accorded confidential treatment. The Census report cannot be used for purposes of taxation, investigation, or registration.

FORM **P1**
 U. S. DEPARTMENT OF COMMERCE
 BUREAU OF THE CENSUS
 16-50923-1
1950 CENSUS OF POPULATION AND HOUSING

1. DATE SHEET STARTED **APRIL 8 1950**
 2. ENUMERATOR'S SIGNATURE **Andrew C. Bentwick**
 3. SHEET NUMBER **17**
 4. CHECKED BY _____
 5. (Over leader) _____

LINE NUMBER	FOR HEAD OF HOUSEHOLD						FOR ALL PERSONS						FOR PERSONS 14 YEARS OF AGE AND OVER						LINE NUMBER						
	1	2	3	4	5	6	7	8	9	10	11	12	13	14	15	16	17	18		19	20a	20b	20c	20d	
1							GERON, PETER	SON	W	M	14	NEV	ILLINOIS		OT	No	No	No							1
2	2888	2ND F	171	No	No		FLANAGAN, MARIE K.	HEAD	W	F	59	WID	ILLINOIS		H	No	No	No							2
3							FLANAGAN, MARIE C.	DAUGHTER	W	F	26	NEV	ILLINOIS		OT	No	No	No							3
4							FLANAGAN, JOHN M.	SON	W	M	24	NEV	ILLINOIS		WK				40	SHIPPING CLERK	MANUFACTURER OF ELECTRICAL INSULATION	P 342367	4		
5	3888	388F	172	No	No		STARKUTIS, JOSEPH	HEAD	W	M	56	NEV	LITHUANIA	30 YES	WK				36	BEEF CUTTER	PACKING HOUSE	P 640406	5		
6	2888														WK				16	DELIVER	WHOLESALE	D 122100	6		

THE QUESTIONS BELOW ARE FOR PERSONS LISTED ON SAMPLE LINES

SAMPLE LINE	FOR ALL AGES						FOR PERSONS 14 YEARS OF AGE AND OVER											SAMPLE LINE						
	21	22	23	24a	24b	D	25	E	26	27	28	29	30	31a	31b	31c	F		32a	32b	32c	G	33a	33b
3	<input checked="" type="checkbox"/> Yes <input type="checkbox"/> No	<input type="checkbox"/> Yes <input type="checkbox"/> No	<input type="checkbox"/> Yes <input type="checkbox"/> No	Country: U.S.	State or foreign country: U.S.	LEAVE BLANK	Father: U.S. Mother: U.S.	LEAVE BLANK	What is the highest grade of school that he has attended? 9	Did he finish this grade? <input checked="" type="checkbox"/> Yes <input type="checkbox"/> No	Has he attended school at any time since February 1st? <input checked="" type="checkbox"/> Yes <input type="checkbox"/> No	Looking for work (Yes in item 17)? <input type="checkbox"/> None <input checked="" type="checkbox"/> 9	Last year, in how many weeks did he look for work? 7	Last year (1949), how much money did he earn working as an employee for wages or salary? \$	Last year, how much money did he receive from interest, dividends, veteran's allowances, pensions, rents, or other income (aside from earnings)? \$	Last year (1949), how much money did he receive from this household? \$	Last year, how much money did his relatives in this household receive from interest, dividends, veteran's allowances, pensions, rents, or other income (aside from earnings)? \$	Did he ever serve in the U. S. Armed Forces during— World War I <input type="checkbox"/> Yes <input checked="" type="checkbox"/> No World War II <input type="checkbox"/> Yes <input checked="" type="checkbox"/> No Any other time, including present service <input type="checkbox"/> Yes <input checked="" type="checkbox"/> No	3					
8	<input checked="" type="checkbox"/> Yes <input type="checkbox"/> No	<input type="checkbox"/> Yes <input type="checkbox"/> No	<input type="checkbox"/> Yes <input type="checkbox"/> No	Country: U.S.	State or foreign country: U.S.	LEAVE BLANK	Father: U.S. Mother: U.S.	LEAVE BLANK	What is the highest grade of school that he has attended? 9	Did he finish this grade? <input type="checkbox"/> Yes <input checked="" type="checkbox"/> No	Has he attended school at any time since February 1st? <input type="checkbox"/> Yes <input checked="" type="checkbox"/> No	Looking for work (Yes in item 17)? <input type="checkbox"/> None <input checked="" type="checkbox"/> 9	Last year, in how many weeks did he look for work? 7	Last year (1949), how much money did he earn working as an employee for wages or salary? \$	Last year, how much money did he receive from interest, dividends, veteran's allowances, pensions, rents, or other income (aside from earnings)? \$	Last year (1949), how much money did he receive from this household? \$	Last year, how much money did his relatives in this household receive from interest, dividends, veteran's allowances, pensions, rents, or other income (aside from earnings)? \$	Did he ever serve in the U. S. Armed Forces during— World War I <input type="checkbox"/> Yes <input checked="" type="checkbox"/> No World War II <input type="checkbox"/> Yes <input checked="" type="checkbox"/> No Any other time, including present service <input type="checkbox"/> Yes <input checked="" type="checkbox"/> No	8					

World War I

A detailed and separate documentary was compiled about Martin Flanagan's service in World War I.

11-17-17

FLANAGAN MARTIN

Pvt 1cl Wag Co 1 23 Engrs

3029 W 41 St Chicago Ill

Sr 177 983 Died 10-22-17

Born 11/7/88

Enl 12/7/17 Dis 6/20/19

C 2060988

K

A 1 403 790

T 1 041 312

R

Ct 241 942

I

U. S. VETERANS BUREAU
MAIL AND RECORDS
Form 7202—Rev. Sept., 1926

INDEX CARD

GPO 2-13969 9/13

Veteran Index Card

Form 1 **1746 REGISTRATION CARD** No. **396**

1 Name in full **M. Flanagan** Age in yrs. **28**
(Given name) (Family name)

2 Home address **3525 S. Paulina St. Chicago Ill**
(No.) (Street) (City) (State)

3 Date of birth **November 7, 1888**
(Month) (Day) (Year)

4 Are you (1) a natural-born citizen, (2) a naturalized citizen, (3) an alien, (4) or have you declared your intention (specify which)? **Natural born**

5 Where were you born? **Chicago Ill**
(Town) (State) (Nation)

6 If not a citizen, of what country are you a citizen or subject?

7 What is your present trade, occupation, or office? **Brick maker 10**

8 By whom employed? **Barr Clay Co.**
 Where employed? **Streator Ill.**

9 Have you a father, mother, wife, child under 12, or a sister or brother under 12, solely dependent on you for support (specify which)? **No**

10 Married or single (which)? **Single** Race (specify which)? **Caucasian**

11 What military service have you had? Rank **None**; branch _____; years _____; Nation or State _____

12 Do you claim exemption from draft (specify grounds)? **No.**

I affirm that I have verified above answers and that they are true.

5 **M. Flanagan**
(Signature) (Date) #1882

If person is of African descent, tear off this corner

12-1-11-A

REGISTRAR'S REPORT

1 Tall, medium, or short (specify which) **Medium** Slender, medium, or stout (which)? **Medium**

2 Color of eyes? **L. Blue** Color of hair? **D. Brown** Bald? **No**

3 Has person lost arm, leg, hand, foot, or both eyes, or is he otherwise disabled (specify)? **No.**

I certify that my answers are true, that the person registered has read his own answers, that I have witnessed his signature, and that all of his answers of which I have knowledge are true, except as follows:

J. W. Kenny
(Signature of Registrar)

Precinct **19 1/2 6** Co Clerk, **Porter Ill.**

City or County **Chicago**

State **Illinois** **5-31-17**
(Date of registration)

Local Board
For Division No. 11
2040 W. 35th St.
Chicago, Ill.

6.

World War I Draft Card

REGISTRATION CARD—(Men born on or after April 28, 1877 and on or before February 16, 1897)

SERIAL NUMBER U <u>1091</u>	1. NAME (Print) <u>MARTIN</u> <u>FLANAGAN</u> (First) (Middle) (Last)		ORDER NUMBER
2. PLACE OF RESIDENCE (Print) <u>3062</u> <u>LYMAN</u> <u>ST.</u> <u>CHICAGO</u> <u>COOK</u> <u>ILL.</u> (Number and street) (Town, township, village, or city) (County) (State)			
[THE PLACE OF RESIDENCE GIVEN ON THE LINE ABOVE WILL DETERMINE LOCAL BOARD JURISDICTION; LINE 2 OF REGISTRATION CERTIFICATE WILL BE IDENTICAL]			
3. MAILING ADDRESS <u>3062</u> <u>LYMAN</u> <u>ST.</u> [Mailing address if other than place indicated on line 2. If same insert word same]			
4. TELEPHONE	5. AGE IN YEARS <u>54</u> DATE OF BIRTH <u>NOV. 7</u> <u>1888</u> (Mo.) (Day) (Yr.)	6. PLACE OF BIRTH <u>CHICAGO</u> (Town or county) <u>ILL.</u> (State or country)	
7. NAME AND ADDRESS OF PERSON WHO WILL ALWAYS KNOW YOUR ADDRESS <u>MARIE</u> <u>FLANAGAN</u> <u>3062</u> <u>LYMAN</u>			
8. EMPLOYER'S NAME AND ADDRESS <u>BURKE BAKK CO.</u>			
9. PLACE OF EMPLOYMENT OR BUSINESS <u>394</u> <u>CICERO</u> <u>AVE</u> <u>CICERO</u> <u>COOK</u> <u>ILL.</u> (Number and street or R. F. D. number) (Town) (County) (State)			
I AFFIRM THAT I HAVE VERIFIED ABOVE ANSWERS AND THAT THEY ARE TRUE.			
D. S. S. Form 1 (Revised 4-1-42)	(over)	16-21630-2	<u>Martin Flanagan</u> (Registrant's signature)

World War II Draft Card - Part 1

REGISTRAR'S REPORT

DESCRIPTION OF REGISTRANT

RACE	HEIGHT (Approx.)	WEIGHT (Approx.)	COMPLEXION	
White ✓	5'5 1/2	190	Sallow	
	EYES	HAIR	Light	✓
Negro	Blue ✓	Blonde	Ruddy	
	Gray	Red	Dark	
Oriental	Hazel	Brown	Freckled	
	Brown	Black	Light brown	
Indian	Black	Gray ✓	Dark brown	
		Bald	Black	
Fillipino				

Other obvious physical characteristics that will aid in identification.....

HEARING

I certify that my answers are true; that the person registered has read or has had read to him his own answers; that I have witnessed his signature or mark and that all of his answers of which I have knowledge are true, except as follows:

Jack Lyons
(Signature of registrar)

Registrar for Local Board.....
(Number) (City or county) (State)

Date of registration

Local Board No. 19	61
Chicago City	731
	019

(STAMP OF LOCAL BOARD)

1106 West 35th Street

(The stamp of the Local Board having jurisdiction of the registrant should be placed in the above space)

Sheet No. Two.

UNITED STATES ARMY TRANSPORT SERVICE

PASSENGER LIST

HQ. PORT OF EMBARKATION
HOBOKEN, N. J.

Class

OF
ORGANIZATIONS AND CASUALS

92

(1) COMPANY Transport (2)
Organization Wagon Co. 1, 23rd. Commercial Str. Sailing Date 116 JAN 23 1918 Port HOBOKEN, N. J.
Engineers.

NO.	NAME (1)	RANK (1)	ORGN. OR DEPT. (1)	NOTIFY IN EMERGENCY (1)	RE-LATION-SHIP (1)	ADDRESS (1) STREET, NUMBER, CITY, STATE
			1st.			

74	Collins, James	Pvt.	"	Mr. Daniel Collins,	Father	Saratoga Springs, N.Y.
75	Flanagan, Martin	Pvt.	"	Mrs. Ann Flanagan,	Mother	3525 S. Polina St. Chicago, Ill.
76	Aiton, Bill	Pvt.	"	Miss A. H. Aiton,	Aunt.	McDonald, Oregon.

World War I Outgoing Ship Manifest

Sheet No. 67
3rd Class

**PASSENGER LIST OF ORGANIZATIONS AND CASUALS
 RETURNING TO THE UNITED STATES**

INSTRUCTIONS

Separate lists of TWELVE COPIES EACH will be accomplished by each company or detachment commander as follows:
 1st Class: Officers arranged according to Rank, Nurses, Army Field Clerks, Field Clerks Q. M. C., Civilian Employees. Names to be numbered consecutively beginning with No. 1.
 2nd Class: Non-commissioned Officers down to and including Color Sergeant (See A. R. Par. 9).
 3rd Class: All enlisted men below Color Sergeant (A. R., Par. 9), arranged according to usual formation of the Company, that is, BY SQUADS.

This form when used to list CASUAL military passengers will be accomplished in like manner, but within each class all casualties will be sub-grouped under the following headings with reference to the reason for their return, not more than one such sub-group being listed on the same sheet: (1) Deceased, (2) Sick and Wounded (3) Prisoners, (4) For Duty, (5) On Leave or Furlough, (6) Miscellaneous. The word "Casuals" and the name of the group will be entered in the space provided for name of organization, and the Embarkation Personnel Adjutant will sign his name in the space provided for the signature of organization commander.

To be filled in by company or detachment commander	Give full name of organization including company and regimental designation ENGINEER WAGON COMPANY NUMBER ONE, 4 MOBQ DIVISION U.S. ARMY BREST FRANCE JUN 4 1919	To be filled in by Embarkation Personnel Adjutant, U. S. A.
To be filled in by Embarkation Personnel Adjutant, A.E.F.	Name of vessel U.S.S. CAP FINISTERRE	Port of sailing BREST FRANC
	Date of sailing JUN 4 1919	Port of Arrival
	Date of Arrival	

No.	NAME AND SERIAL NUMBER Example: HENDERSON, HARRIS F. 1,234,567	Rank & Arm or Staff Corp. Example: Capt A. G.	Organization regiment and company or detachment	NOTIFY IN CASE OF EMERGENCY. (Give name in full, for example; Mrs. Mary A. Smith.)	Relationship Example: Foster-mother	ADDRESS (Number, Street, City and State) Do not abbreviate.
-----	-------------------------------------------------------------------------	-----------------------------------------------------	----------------------------------------------------	------------------------------------------------------------------------------------------	-------------------------------------------	-------------------------------------------------------------------

Leave double space between entries. All typewriting must be in CAPITAL LETTERS.

101	HARRIOTT, GEORGE S. 177995	ENGRS	1, 23RD ENGRS	WAG. CO. HOLLIS SA RICHTT	BROTHER	WOLF POINT, MONTANA.
102	FLANAGAN, MARTIN 177983	PVT.	1/C 1, 23RD ENGRS	WAG CO. MRS. ANNA FLANAGAN	MOTHER	5623 SOUTH ASHLAND AVENUE, CHICAGO, ILLINOIS.

World War I Incoming Ship Manifest

Real Estate Chronology

	Address	Neighborhood	Time of Residence
1923	3029 W. 41st St	Brighton Park	Marie and Anna's birth
1925	5536 S. Albany	Gage Park	John's birth
1930	2952 Bonaparte	Bridgeport	Census
1935-1940	3062 Lyman	Bridgeport	Census
1943	2856 Archer	Bridgeport	Marie's delayed birth certificate
1946-50	2888 Archer	Bridgeport	Martin Flanagan's death and census
1950s	2917 and 2921 Bonfield	Bridgeport	Marie (Talbot) Flanagan lived with her daughter Marie (Flanagan) Byczek
1957	2520 Stark	Bridgeport	Marie (Talbot) Flanagan's death, while living with her daughter Marie

3029 W. 41st St
Brighton Park - Chicago, IL



19011150150000 02/22/2008

Source: Cook County Assessor

5536 S. Albany
Gage Park - Chicago, IL



19131010310000 09/24/2007

Source: Cook County Assessor

2952 Bonaparte
Bridgeport - Chicago, IL



Photo Credit: Michael E. Byczek. Copyright 2022.

3062 Lyman
Bridgeport - Chicago, IL

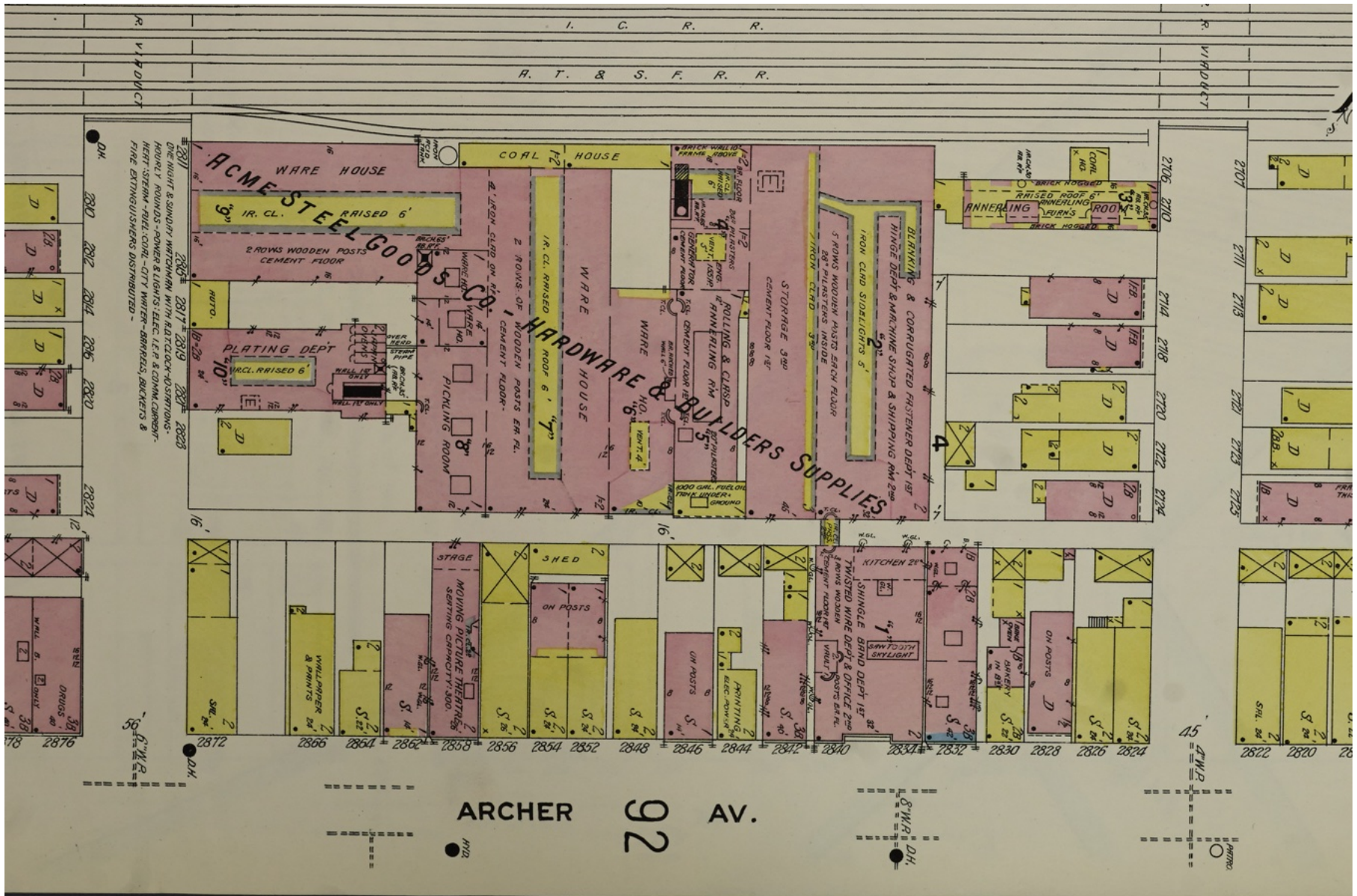

Photo Credit: Michael E. Byczek. Copyright 2022.

2956 S. Archer
Bridgeport - Chicago, IL



Present-day location of 2956 S. Archer (along the expressway)
Photo Credit: Michael E. Byczek. Copyright 2026.



1911 Sanborn Insurance Map
 2856 Archer is directly above the 'RC' in Bonfield
 Bonfield (north of Archer) is the street on the left side [Farrell, north of Archer, is the right side]
 The 2900 block of Bonfield (south of Archer) is approximately below the 'A' in Archer

2888 S. Archer
Bridgeport - Chicago, IL



Photo Credit: Michael E. Byczek. Copyright 2022.

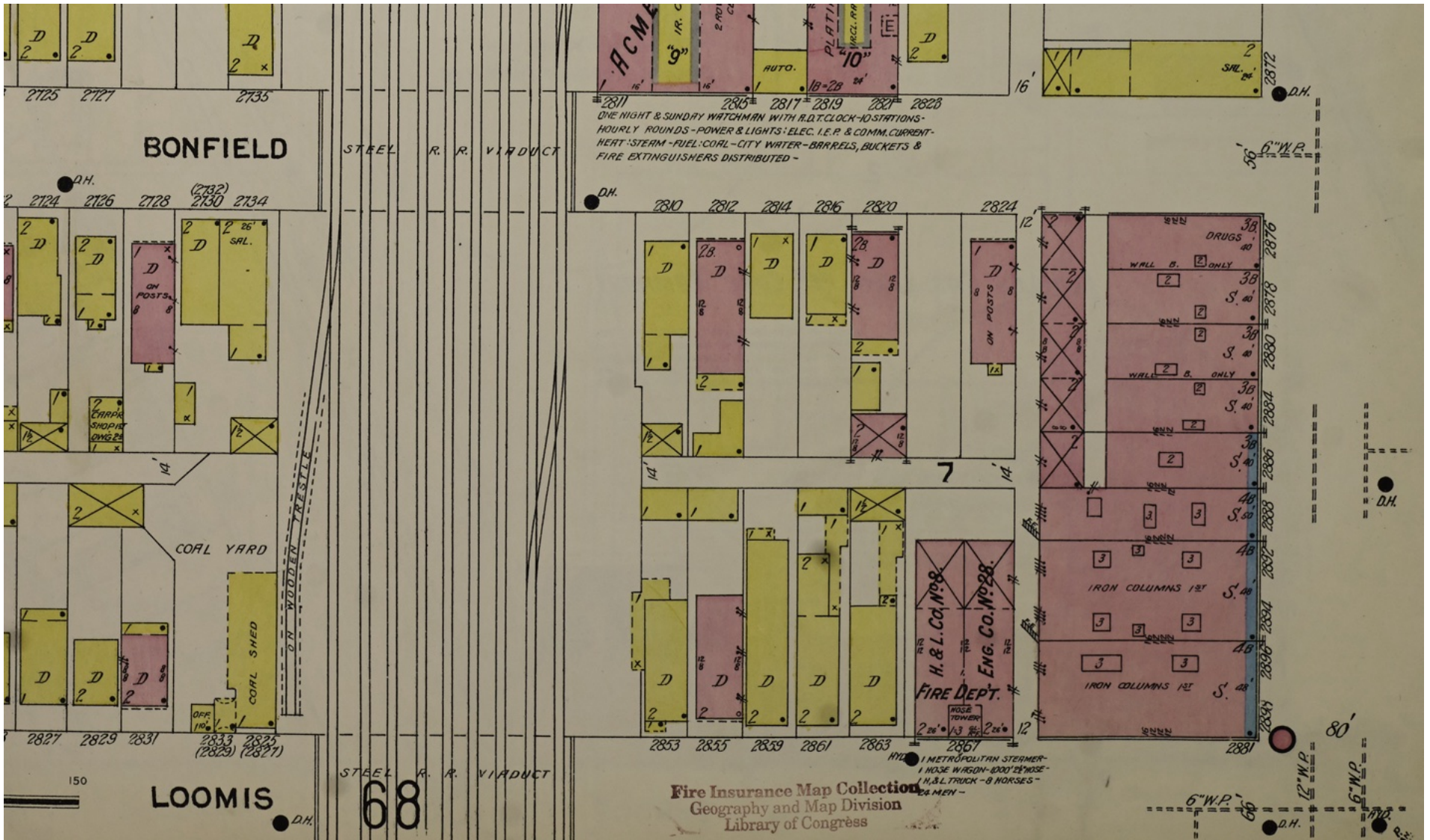

1911 Sanborn Insurance Map
 2888 Archer is left of the black dot in the middle of the right side of image
 Bonfield (north of Archer) is the horizontal street along the top. Loomis is along the bottom.



2888 S. Archer is located in a block of buildings on the corner of Archer and Bonfield (block of Bonfield north of Archer)
Photo Credit: Michael E. Byczek. Copyright 2022.



2888 Archer - 1917 Photograph
Building is the first highest roof away from the photo's perspective
St. Bridget's in the background
Corner of Bonfield Street (north of Archer) is along the right side of image
Source: calumet412.com

Flanagan Martin 2888 S Archer VIR gnia-3899
Flanagan Martin 1434 N Lorel MER mac-4205
Flanagan Martin P 10041 S Peoria BEV rly-5230
Flanagan Martin 1240 N BUC kochm-2613

1946 Chicago White Pages

Flanagan Martin 2888 S Archer VIR gnia-3899
Flanagan Martin 5537 W Crystal MAN sfld-4232
Flanagan Martin P 10041 S Peoria BEV rly-5230
Flanagan Martin 1240 N BUC kochm-2613

1947 Chicago White Pages

2520 S. Stark
Bridgeport - Chicago, IL



Present-day 2520 Stark - Chicago, IL
Photo Credit: Michael E. Byczek, Copyright 2026.

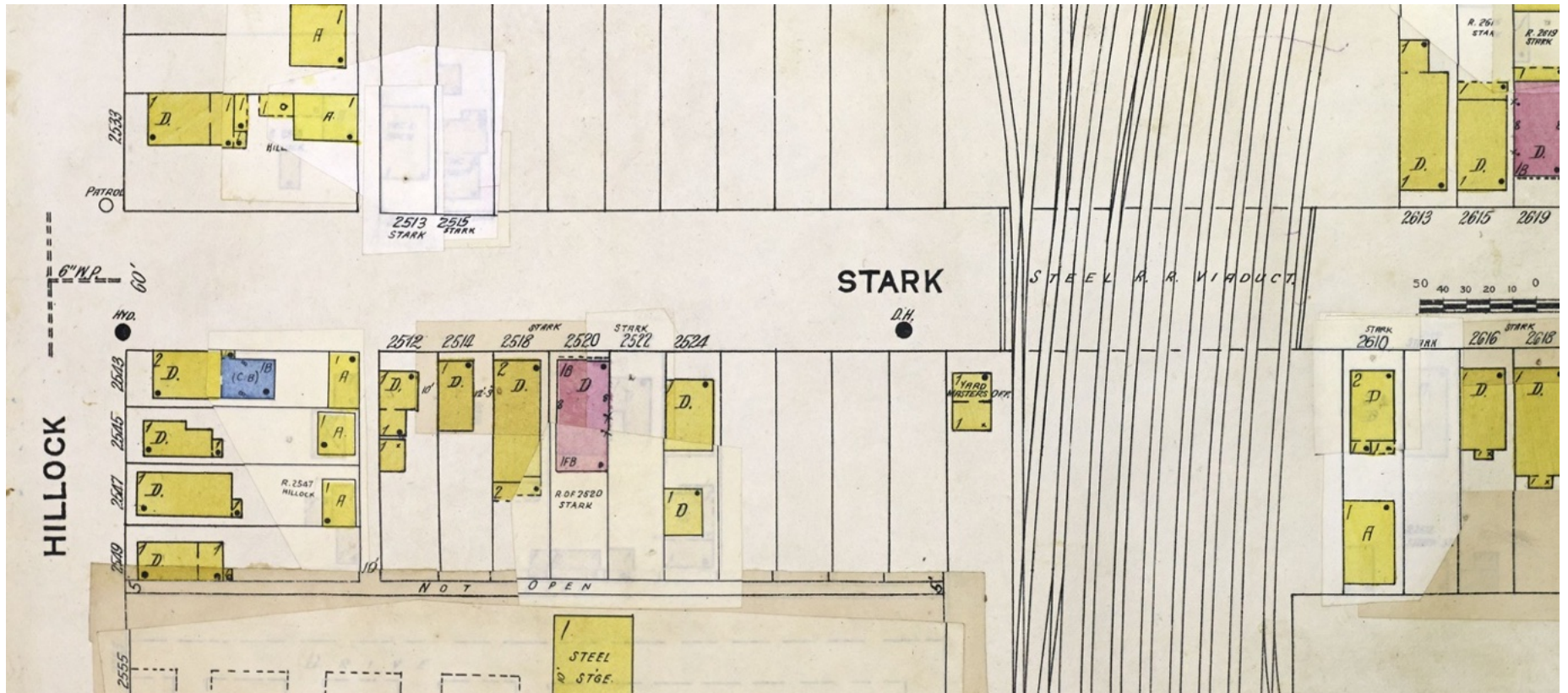

1950 Sanborn Insurance Map

PEOPLE'S WANTS

Advertisements published in this column at one cent a word. Must be paid in advance. Send 1 or 2 cent stamps with copy when mailed, as we keep no books in this department.

WANTED.—Young girl, good hand at sewing, wants position as apprentice with dressmaker or milliner. Marie Talbot, 6555 Green St.

Englewood Times
July 10, 1908

Marie had just turned 18 years old in June 1908.
Her father died one month later at 6555 Green

It is unclear where Marie was living up until this point, but it is presumed she was living with her father. Afterwards, she starts living with John Rooney at 2970 Archer and worked as a cashier.

Marie Talbot is listed twice in the Chicago Directories as working near Martin Flanagan's family residence prior to their marriage.

-Lucy E Miss teacher n 1322 S Rockwell
-Marie Miss cash 1639 W 59th h 2070
Archer av
-Miss prof. Holt Chicago h Green

FRANK
-Austin J lawyer 910 Monadnock blk h
2070 Archer av
-Edward J cont 910 S Western av
-Edward J milk 2070 Archer av
-Scholar T blk h 2199 W Harrison
-Frank A salesman 4134 S Halsted h 1950
W 34th pl
-Frank J h 3535 S Hamilton av
-Harold P (Rooney Bros) 2032 W Thors
-Jas J carrier FO h 2445 W 50th
-Jas J clk h 2070 Archer av
-Jas P clk h 5248 5th av
-John J (Kretzinger & Rooney) 910
Monadnock blk h 2070 Archer av
-John T police h 628 W 60th
-Thos watchman h 3445 W 34th
-Thos A saloon 3488 Archer av h 1951 W
34th pl
-Vera A Miss stenog h 1635 W 59th
-Walter A lawyer 1444, 70 Dearborn h 2070
Archer av
-Walter A h 2070 W Monroe

1910 Chicago Directory
(Talbot on left, Rooney on right)

Between 1920 and 1923 Martin's mother bought a house at 1749 W. 59th.



1639 W. 59th St (West Englewood)
The building has been torn down. The new building on left has address of 1637 and is an oversized lot.
Perspective from corner of 59th and Marshfield. The Anna Flanagan house is one block further down on 59th.
Source: Google Maps (Street View)

-Margaret E Miss h 9 E Goethe
 -Marie T Miss cash 1659 W 35th h 2970
 Archer av
 -Marion prof univ of Chicago h 1360 E

-Anthony J ...
ROONEY AUSTIN J lawyer 1744,
 38 S Dearborn h 2970 Archer av
 -Minnie A Miss steno 1621 14 E Jackson

-Edward clk h 1010 Key Stone av
 -Edward clk 3d fl crim ct bldg h 2970
 Archer av
 -Edward watchman h 4452 Shields av

-Edward J clk h 3651 S Hamilton av
 -Edward J clk 2970 Archer h 2190 W

-Frank J salesman 2618 W Madison h
 3651 S Hamilton av
 -Geo clk h 8022 Buffalo av

-James J clk h 2970 Archer av
 -James J mng 1208 10 S LaSalle h 2314

-John J judge municipal ct city hall h
 2970 Archer av
 -John J police h 822 W Garfield bl

-Thos clk h 3651 S Hamilton av
 -Thos foreman h 2448 Walnut

-Thos teamster h 3934 Indiana av
 -Thos A saloon 3486 Archer av h 1951 W
 34th pl
 -Thos E (Goss & Rooney) 1040 7 S

-Walter A lawyer 1313, 105 W Monroe h
 2970 Archer av
 -Wilbert P trans A. T. Jones & Co 1023

1914 Chicago Directory
 (Talbot on the left, Rooney on the right)

Marie is working on the corner of 35th and Paulina at same time as Martin is living at 3525 S. Paulina.



1659 W. 35th St
Corner of 35th and Paulina
Flanagan family lived a few buildings down the street (to the right)

Photo Credit: Michael E. Byczek. Copyright 1990s.

Year-by-Year Chicago Directories

Marie Talbot was first listed in the Chicago Directory in 1910, two years after her father passed away.

-Lucy E Miss teacher h 1022 S Rockwell
-Marie Miss cash 1639 W 59th h 2070
Archer av
-Marion Miss prof Univ Chicago h Green

1910

-Marie Miss cash h 2970 Archer av
-Marion Miss prof Univ Chicago h Green

1911

-Marie Miss cash h 2970 Archer av
-Marion Miss prof Univ Chicago h Green

1912

-Margaret E Miss h 9 E Goethe
-Marie T Miss cash 1659 W 35th h 2970
Archer av
-Marion prof univ of Chicago h 1360 E

1914

-Margaret P. Miss h 9 E Coe
-Marie T Miss cash 1659 W 35th h 2970
Archer av
-Marion prof Univ of Chicago h Green

1915

-Marguerite stenog h 2425 W 25th
-Marie T Miss cash h 2970 Archer
av
-Marion prof Univ of Chicago h Green

1916

Census

- 1900 There is an entry for Marie at the St. Francis Convent and Academy in Joliet (Will County) on Plainfield Ave.
Marie Talbot is listed as being born in June 1890, which is correct.
However, her parents are both listed as born in Ireland, but her mother was born in Illinois and father in Massachusetts.
Marie's father is living alone with his mother Hannah at 4132 Wabash for the census.
Marie's brother Frank has not been found in the census.
- 1910 2970 Archer living with her uncle John Rooney
Edward Talbot had died two years earlier
Marie listed as a cashier at a market. Her parents are both listed as born in Illinois, but her father was born in Massachusetts.
- 1920 2970 Archer living with her uncle John Rooney (Marie's name spelled Talbert)
Marie working as cashier in butcher shop
She is listed as 24 years old (really 29), unless 4 is a 9 (slightly illegible)
Both of her parents are listed as born in New York, but that is where John Rooney was born.

TWELFTH CENSUS OF THE UNITED STATES.

1 A

State Illinois

County Hill

SCHEDULE No. 1.—POPULATION.

Supervisor's District No. 6 Sheet No. 15

Enumeration District No. 126

Township or other division of county Part of Joliet Township

Name of Institution, St. Francis Convent & Academy (Lines 1 & 8)

Name of incorporated city, town, or village, within the above-named division, Part of Joliet City

Ward of city, Part of

Enumerated by me on the 11th day of June, 1900, Leah H. Sawyer, Enumerator.

2860

IN CITIZEN.	LOCATION.	NAME	RELATION.	PERSONAL DESCRIPTION.					NATIVITY.			CITIZENSHIP.	OCCUPATION, TRADE, OR PROFESSION.		EDUCATION.				OWNERSHIP OF HOME.									
				Sex.	Color or race.	DATE OF BIRTH.	Place of birth of this person.	Place of birth of father of this person.	Place of birth of mother of this person.	Year of immigration to United States.	Year of immigration to Illinois.		Year of immigration to Missouri.	Occupation, trade, or profession.	Years of school.	Can read.	Can speak English.	Owned free or mortgaged.	Part of home.									
1	2	3	4	5	6	7	8	9	10	11	12	13	14	15	16	17	18	19	20	21	22	23	24	25	26	27	28	
	320	Young Esther	Boarder	W	F	Mar 1899	11	5			Illinois	Illinois	Illinois	At School	7	Yes	Yes	Yes										
		Hutchins Sarah	Boarder	W	F	Oct 1889	11	5			Illinois	Illinois	Illinois	At School	11	Yes	Yes	Yes										
		Kilgus Tallant	Boarder	W	F	Aug 1889	10	3			Illinois	Canada	Illinois	At School	10	Yes	Yes	Yes										
		Widow Ethel	Boarder	W	F	July 1888	11	3			Illinois	Indiana	Wisconsin	At School	11	Yes	Yes	Yes										
		Rombauer Eva	Boarder	W	F	Nov 1884	15	3			Indiana	New York	Indiana	At School	15	Yes	Yes	Yes										
		Widow Mita	Boarder	W	F	Mar 1892	8	3			Wisconsin	Wisconsin	Wisconsin	At School	8	Yes	Yes	Yes										
		Kennell Laura	Boarder	W	F	Apr 1883	16	3			Illinois	New Hampshire	Wisconsin	At School	16	Yes	Yes	Yes										
		Talbot Marie	Boarder	W	F	Jan 1890	9	3			Illinois	Ireland	Ireland	At School	9	Yes	Yes	Yes										
		Lockman Ida	Boarder	W	F	April 1892	7	3			Illinois	Germany	Illinois	At School	7	Yes	Yes	Yes										
		Widow Elizabeth	Boarder	W	F	April 1884	15	3			Missouri	Ohio	Kentucky	At School	15	Yes	Yes	Yes										
		Widow Annie	Boarder	W	F	Apr 1884	15	3			Kansas	New York	Illinois	At School	15	Yes	Yes	Yes										
		Hanson Ellen	Boarder	W	F	Aug 1889	10	3			Illinois	Illinois	Illinois	At School	10	Yes	Yes	Yes										
		Widow Eliza	Boarder	W	F	Jan 1897	13	3			Iowa	Ohio	Iowa	At School	13	Yes	Yes	Yes										
		Widow Carl	Boarder	W	F	Dec 1887	11	3			Iowa	Ohio	Iowa	At School	11	Yes	Yes	Yes										
		Widow Emma	Boarder	W	F	Jan 1887	13	3			Illinois	Germany	Germany	At School	13	Yes	Yes	Yes										
		Here under Enumeration of St. Francis Convent and Academy																										
		35224 see sheet 9 line 57 no no duplicated																										

182

TWELFTH CENS

SCHEDULE

State Illinois
 County Will

Township or other division of county Part of Joliet Township
(Insert name of township, town, precinct, district, or other civil division, as the case may be.)

Name of incorporated city, town, or village, within the above-named division, Part of

Enumerated by me on the 11th day of

LOCATION.				NAME of each person whose place of abode on June 1, 1900, was in this family. Enter surname first, then the given name and middle initial, if any. INCLUDE every person living on June 1, 1900. Omit children born since June 1, 1900.	RELATION. Relationship of each person to the head of the family.	PERSONAL DESCRIPTION.										
IN CITIES.		Number of dwelling-house, in the order of visitation.	Number of family, in the order of visitation.			Color or race.	Sex.	DATE OF BIRTH.		Age at last birthday.	Whether single, married, widowed, or divorced.	Number of years married.	Mother of how many children.	Number of these children living.		
Street.	House Number.							Month.	Year.							
		1	2	3	4	5	6	7	8	9	10	11	12			
1	<i>Plainfield Ave</i>	220		Young Esther	Boarder	W	F	Mar 1889	11	5						
2				Hutchins Sarah	Boarder	W	F	Oct 1888	11	5						
3				Gilbespie Wallace	Boarder	W	F	Aug 1889	10	5						
4				Grimes Ethel	Boarder	W	F	July 1888	11	5						
5				Rembarger Eva	Boarder	W	F	Nov 1884	15	8						
6				Vochburg Meta	Boarder	W	F	Mar 1892	8	3						
7				Smith Laura	Boarder	W	F	Sep 1883	16	3						
8				Talbot Marie	Boarder	W	F	Jun 1890	9	0						
9				Goldtner Ida	Boarder	W	F	June 1882	17	8						
10				Fischer Elizabeth	Boarder	W	F	June 1884	15	3						
11				Curtis Mamie	Boarder	W	F	Sep 1884	15	0						
12				Hanson Ellen	Boarder	W	F	Aug 1884	15	9						
13				Dillo Elff	Boarder	W	F	Jan 1887	13	0						
14				Dillo Emil	Boarder	W	F	Dec 1888	11	3						
15				Steinbeger Jeannette	Boarder	W	F	Jun 1887	13	8						
16				Here ends Enumeration												
17				256264 see sheet - 9 Line 59 one no duplicated												
18																

CENSUS OF THE UNITED STATES.

148 A

Sheet No. 1.—POPULATION.

Supervisor's District No. 6 } Sheet No.
 Enumeration District No. 126 } 15-

Name of Institution, *St. Francis Convent and Academy (Lines 1 to 15)*
 of *John City* Ward of city, *4th Part of*
 of June, 1900, *Calet H. Thayer*, Enumerator. 2860

NATIVITY.			CITIZENSHIP.			OCCUPATION, TRADE, OR PROFESSION		EDUCATION.				OWNERSHIP OF HOME.				
Place of birth of each person and parents of each person enumerated. If born in the United States, give the State or Territory; if of foreign birth, give the Country only.			Year of immigration to the United States.	Number of years in the United States.	Naturalization.	of each person TEN YEARS OF AGE and over.		Months not employed.	Attended school (in months).	Can read.	Can write.	Can speak English.	Owned or rented.	Owned free or mortgaged.	Farm or house.	Number of farm schedules.
Place of birth of this Person.	Place of birth of FATHER of this person.	Place of birth of MOTHER of this person.				OCCUPATION.										
13	14	15	16	17	18	19	20	21	22	23	24	25	26	27	28	
Illinois	Illinois	Illinois				At School		9 1/2	Yes	Yes	Yes					
Illinois	Illinois	Illinois				At School		7 1/2	Yes	Yes	Yes					
Illinois	Canada	Illinois				At School		9 1/2	Yes	Yes	Yes					
Illinois	Indiana	Wisconsin				At School		9 1/2	Yes	Yes	Yes					
Indiana	New York	Indiana				At School		9 1/2	Yes	Yes	Yes					
Wisconsin	Pennsylvania	Pennsylvania				At School		9 1/2	Yes	Yes	Yes					
Illinois	New Hampshire	Wisconsin				At School		9 1/2	Yes	Yes	Yes					
Illinois	Ireland	Ireland				At School		7 1/2	Yes	Yes	Yes					
Illinois	Germany	Illinois				At School		9 1/2	Yes	Yes	Yes					
Missouri	Ohio	Kentucky				At School		9 1/2	Yes	Yes	Yes					
Kansas	New York	Illinois				At School		9 1/2	Yes	Yes	Yes					
Illinois	Illinois	Illinois				At School		9 1/2	Yes	Yes	Yes					
Iowa	Ohio	Iowa				At School		9 1/2	Yes	Yes	Yes					
Iowa	Ohio	Iowa				At School		9 1/2	Yes	Yes	Yes					
Illinois	Germany	Germany				At School		9 1/2	Yes	Yes	Yes					
son of St. Frances Convent and Academy																

182
2
3
4
5
6
7
8
9
10
11
12
13
14
15
16
17
18

Mother Alfred Moes, a well-known Franciscan sister for having laid the foundation for the Mayo Clinic in Minnesota, founded St. Francis Academy in 1869 in a small stone convent on Broadway and Division streets. In 1882, SFA moved to a new building on Plainfield Avenue, and a new wing at Taylor Street was completed in 1915. Prior to this date, most students were boarders. The curriculum offered six specific courses of study, while English, mathematics, Latin and religion, of course, were the required subjects.

Joliet Catholic Academy Website (saved in 2020)
(current name of school)

A Brief History of the Joliet Franciscans



Joliet Franciscans have lived the challenge and dream given to St. Francis of Assisi by Jesus, "Rebuild my Church," since our founding in Joliet in 1865 by **Mother Alfred Moes** with help from her spiritual advisor, Father Pamfilo da Magliano, OFM. During the young Congregation's first 11 growth-filled years, Sisters were sent to 36 different missions in Illinois, Missouri, Tennessee, Wisconsin and Ohio. The Sisters taught children in parish schools and played integral parts in the parish life of the Catholic Church as it grew strong roots in America.

At home in Joliet, these first Illinois Franciscans built a motherhouse, took in orphans and boarding students, staffed parish schools, and welcomed new members into their novitiate. They used precious resources to establish a variety of ministries and built a number of Catholic institutions that continue to serve the people of Joliet.

Joliet Franciscans Website (saved in 2020)

The Joliet Franciscan Sisters opened St. Francis Academy in 1869 as an all-girls school. The academy was founded in a small stone building convent by Mother [Mary Alfred Moes](#), who later would help found the [Mayo Clinic](#). In 1923, the school moved to the campus of the [University of St. Francis](#), which had opened in 1920. In 1956, the school moved to the building at 1200 N. Larkin, which is the current site of JCA.

Wikipedia Article for the Joliet Catholic Academy (saved in 2020)

The Motherhouse, originally home to the university's founders, the Sisters of St. Francis of Mary Immaculate, is now home to the Presidents Office, Advancement offices, the Welcome Center, Undergraduate admissions, the student center, and the Leach College of Nursing classrooms, skills laboratories, and including a state-of-the-art Simlab.

Central to campus life is St. Joseph Chapel in the Motherhouse, which welcomes the Sisters of St. Francis each Founders' Day in September. University Ministry offices are also within the Motherhouse.

Built in 1881, the expansive Motherhouse also houses a state of the art board room for all university board meetings.

St. Francis University Website (saved in 2020)



A historical photo showing the building where Marie Talbot may have lived
Source: <https://jolietfranciscanshistory.org/historical-photos/>

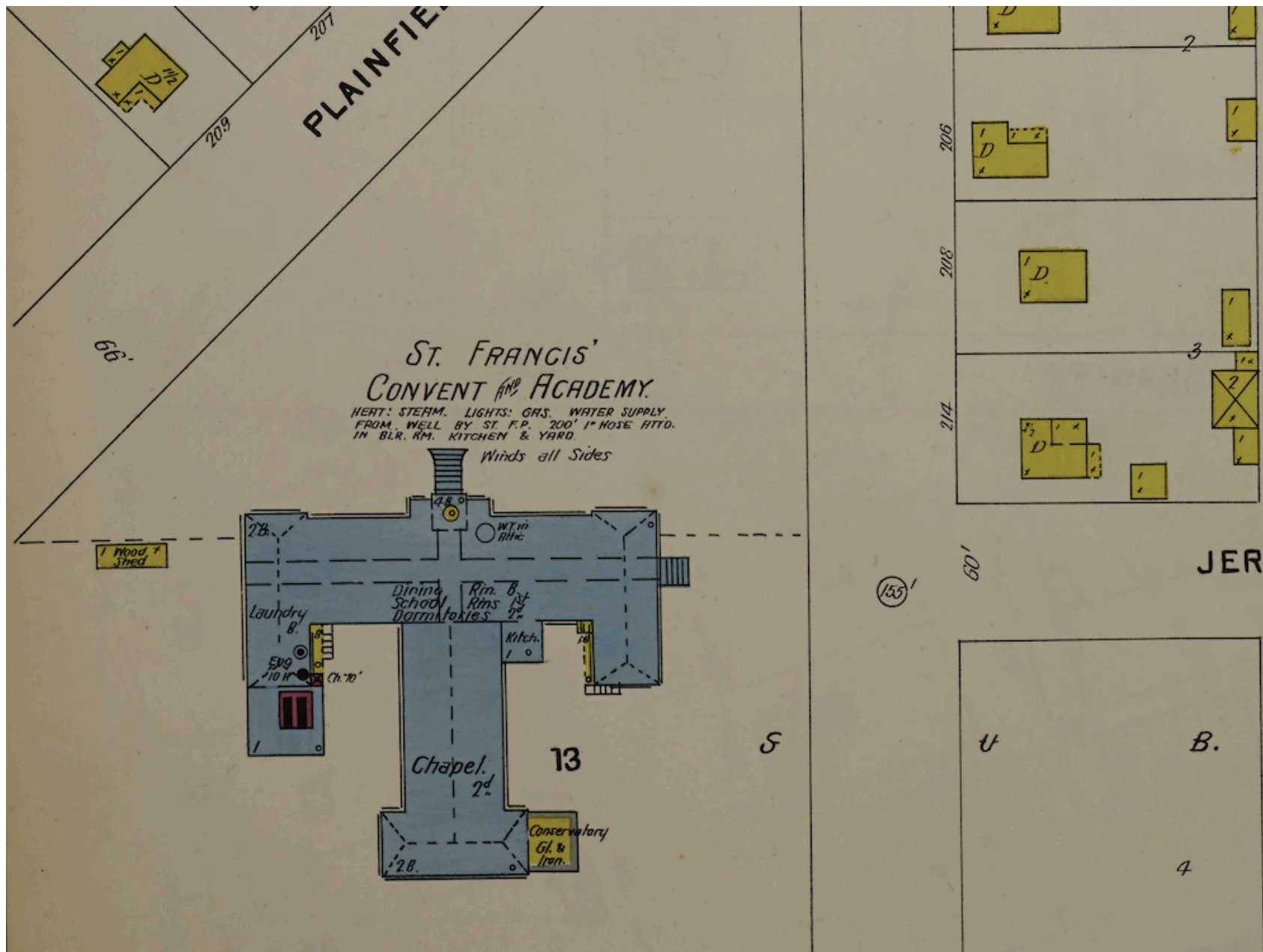

1898 Sanborn Map for Plainfield Ave and Taylor
 Description shows dormitories, dining room, and school rooms.

STATE

Illinois

COUNTY

Cook

TOWNSHIP OR OTHER DIVISION OF COUNTY

Tract E 1 - (part)

4-11-1911

NAME OF INSTITUTION

[Insert name of institution, if any, and indicate the lines on which the entries are made. See instructions.]

DEPARTMENT OF COMMERCE AND LABOR—BUREAU

THIRTEENTH CENSUS OF THE UNITED STATES

NAME OF INCORPORATED PLACE

ENUMERATED BY ME OR

LOCATION.				NAME of each person whose place of abode on April 15, 1910, was in this family. Enter surname first, then the given name and middle initial, if any. Include every person living on April 15, 1910. Omit children born since April 15, 1910.	RELATION. Relationship of this per- son to the head of the family.	PERSONAL DESCRIPTION.						NATIVITY.		
Street, avenue, road, etc.	House number (in cities or towns).	Number of dwell- ing houses in or- der of enumeration.	Number of family in order of in- stitutions.			Sex.	Color or race.	Age at last birth- day.	Whether single, married, widowed, or divorced.	Number of years of present marriage.	Number born.	Num- ber now liv- ing.	Place of birth of each person and parents of each person enumerated. If born in the United States, give the state or territory. If of foreign birth, give the country.	Place of birth of this person.
1	2	3	4	5	6	7	8	9	10	11	12	13	14	
Tract	2925	157	265	Dzunkiewicz, Joseph	Head	m	w	24	2			Russ. Polish	Russ. Polish	Russ. Polish

31				Joseph	Son	m	w	10				Illinois	Russ. Polish	Russ. Polish
32				Joseph	Son	m	w	65				New York	Poland	Poland
33				John	Son	m	w	37				Illinois	Poland	Poland
34				Edward	Son	m	w	35				Illinois	Poland	Poland
35				Arthur	Son	m	w	29				Illinois	Poland	Poland
36				Walter	Son	m	w	27				Illinois	Poland	Poland
37				James	Son	m	w	25				Illinois	Poland	Poland
38				Mary	Daughter	f	w	24				Illinois	Poland	Poland
39				Elizabeth	Daughter	f	w	26				Illinois	Poland	Poland
40				John	Daughter	f	w	19				Illinois	Illinois	Illinois
41				Malone William	Daughter	m	w	17				Illinois	Illinois	Illinois
42				Worcester Stanley	Daughter	m	w	18				Illinois	Gen. Polish	Gen. Polish
43				Carney John W	Head	m	w	38				Illinois	Illinois	Illinois
44														

DEPARTMENT OF THE CENSUS

UNITED STATES: 1910 POPULATION

Chicago City (part of)

16

SUPERVISOR'S DISTRICT NO.

ENUMERATION DISTRICT NO.

2-1000

SHEET NO.

16

A

WARD OF CITY

5 (part of)

6999

ON THE

28th

DAY OF

April

1910.

ENUMERATOR.

Margaret Daly

CITIZENSHIP.		Whether able to speak English; or, if not, give language spoken.	Trade or profession of, or particular kind of work done by this person, as spinner, salesman, laborer, etc.	General nature of industry, business, or establishment in which this person works, as cotton mill, dry goods store, farm, etc.	Whether an employer, or working on own account.	If an employee Whether out of work on April 15, 1910.	Number of weeks out of work during year 1909.	EDUCATION.			OWNERSHIP OF HOME.				Whether a mortgage of the title or cashed-out money is on hand.	Whether blind (specify).	Whether deaf and dumb.
Year of immigration to the United States.	Whether naturalized or alien.							Whether able to read.	Whether able to write.	Attended school any time during year 1909.	Owned or rented.	Owned free mortgage.	Farm or house.	Number of days on schedule.			
15	16	17	18	19	20	21	22	23	24	25	26	27	28	29	30	31	32
1913	Al	English	Business	Hotel													

English	None																	30
English	None																	31
English	None																	32
English	Attorney	Own Practice	O.A.										1-0	6	X			33
English	Met. Sales	None	O.A.										4-5	3	X			34
English	Lawyer	Own Practice	O.A.										1-0	6	X			35
English	Lawyer	Own Practice	O.A.										1-0	6	X			36
English	Landlady	Telephone											7-2	X				37
English	None																	38
English	None																	39
English	Cashier	Market											10-6	3	X			40
English	Teamster	Wagon											15-4	3	X			41
English	Teamster	Wagon											15-4	3	X			42
English	Carpenter	Builder											10-7	9	X			43

STATE Illinois
COUNTY Cook
TOWNSHIP OR OTHER DIVISION OF COUNTY Chicago

DEPARTMENT OF COMMERCE—BUREAU OF THE CENSUS
FOURTEENTH CENSUS OF THE UNITED STATES: 1920—POPULATION

253 (91-976)

SUPERVISOR'S DISTRICT No. 1
ENUMERATION DISTRICT No. 232 SHEET No. 14 A

NAME OF INCORPORATED PLACE

WARD OF CITY Chicago

ENUMERATED BY ME ON THE 10th DAY OF January 1920.

Mr. Mabel Angus

ENUMERATOR 1875001

Table with columns: PLACE OF BIRTH, NAME, RELATION, SEX, RACE, CITIZENSHIP, EDUCATION, NATIVITY AND MOTHER TONGUE, OCCUPATION. Includes handwritten entries for families such as Cabron, Coley, Cardian, Garry, Johnson, Talley, Plender, Wright, Rooney, Caravan, and Padon.

Vertical list of numbers on the right margin: 1, 2, 3, 4, 5, 6, 7, 8, 9, 10, 11, 12, 13, 14, 15, 16, 17, 18, 19, 20, 21, 22, 23, 24, 25, 26, 27, 28, 29, 30, 31, 32, 33, 34, 35, 36, 37, 38, 39, 40, 41, 42, 43, 44, 45, 46, 47, 48, 49, 50. Some numbers are followed by handwritten values like 6791, 6994, 791, 1636, 636, 14674, 707, 16232, 988, 988, 960, 947, 586, 800, 994, 994, 850, 668, 916, 988, 48, 574, 994, 763.

Vertical handwritten text on the left margin: Under 18

Vertical handwritten text on the left margin: Under 18

STATE Illinois
 COUNTY Cook

9-137

DEPARTMENT OF
 FOURTEENTH CENSUS OF

TOWNSHIP OR OTHER DIVISION OF COUNTY Chicago
[Insert proper name and, also, name of class, as township, town, precinct, district, hundred, beat, etc. See instructions.]

NAME OF INSTITUTION _____
[Insert name of institution, if any, and indicate the lines on which the entries are made. See instructions.]

PLACE OF ABODE.				NAME of each person whose place of abode on January 1, 1920, was in this family. Enter surname first, then the given name and middle initial, if any. Include every person living on January 1, 1920. Omit children born since January 1, 1920.	RELATION. Relationship of this person to the head of the family.	TENURE.		PERSONAL DESCRIPTION.				CITIZENSHIP.		EDUCATION.			
Street, avenue, road, etc.	House number or farm, etc. (See instruc- tions.)	Num- ber of dwell- ing house in order of vis- itation.	Num- ber of family in order of vis- itation.			Home owned or rented.	If owned, free or mortgaged.	Sex.	Color or race.	Age at last birth- day.	Single, married, widowed, or di- vorced.	Year of immigra- tion to the Unit- ed States.	Naturalized or alien.	If naturalized, year of natural- ization.	Attended school any time since Sept. 1, 1919.	Whether able to read.	Whether able to write.
1	2	3	4	5	6	7	8	9	10	11	12	13	14	15	16	17	18
	2957	154	305	Robinson Adolph	Son			M	W	9	S				Yes		

31	Archer Ave			Head	Daughter			F	W	13	S				Yes	Yes	Yes
32		312	Rooney John	Head 2	0	M	W	80	W						Yes	Yes	Yes
33				Edward	Son			M	W	46	S				Yes	Yes	Yes
34				Justin	Son			M	W	43	S				Yes	Yes	Yes
35				Mary	Daughter			F	W	35	S				Yes	Yes	Yes
36				James	Son			M	W	34	S				Yes	Yes	Yes
37				Wright Catherine	Daughter			F	W	36	S				Yes	Yes	Yes
38			Albert Marie	Cousin			F	W	24	S				Yes	Yes	Yes	
39		313	Carnes John	Head 3	1	M	W	28	W					Yes	Yes	Yes	

COMMERCE—BUREAU OF THE CENSUS

253

[D1-578]

THE UNITED STATES: 1920—POPULATION

SUPERVISOR'S DISTRICT NO. 1
 ENUMERATION DISTRICT NO. 232

SHEET NO. 14 A

NAME OF INCORPORATED PLACE _____
(insert proper name and, also, name of class, as city, village, town, or borough. See instructions.)

WARD OF CITY Chicago

ENUMERATED BY ME ON THE 10th DAY OF January 1920.

Mr. Mabel Bogus ENUMERATOR. 1576 3001

NATIVITY AND MOTHER TONGUE.						Whether able to speak English.	OCCUPATION.			
PERSON.		FATHER.		MOTHER.			Trade, profession, or particular kind of work done, as spinner, salesman, laborer, etc.	Industry, business, or establishment in which at work, as cotton mill, dry goods store, farm, etc.	Employer, salary or wage worker, or working on own account.	Number of farm schedule.
Place of birth.	Mother tongue.	Place of birth.	Mother tongue.	Place of birth.	Mother tongue.					
19	20	21	22	23	24	25	26	27	28	29
Illinois		Illinois	Irish	Illinois	Irish					

Illinois		Illinois		England	English	ye	none			30
New York		New York		New York		ye	none			31
Illinois		New York		New York		ye	clerk	Court	cl	32 994
Illinois		New York		New York		ye	Lawyer	Practise	cc	33 850
Illinois		New York		New York		ye	none			34
Illinois		New York		New York		ye	Repairman	Telephone	W	35 668
Illinois		New York		Ireland	English	ye	Housekeeper	Private Home	W	36 916
Illinois		New York		New York		ye	Shoemaker	Butcher	W	37 988
Iowa		New York		Ohio		ye	carpenter	Builder	W	38 148



2970 Archer (Bridgeport)

Marie Talbot lived with her uncle John Rooney in a four-flat he built in 1896 from 1908-1922 (possibly earlier)

Photo Credit: Michael E. Byczek. Copyright 2022.

Chicago Directories after 1922

Refer to the Patrick Flanagan and Anna Kane documentary for Martin Flanagan's entries in the Chicago Directories and for census records prior to his marriage in 1922 to Marie Talbot.

Martin Flanagan was not listed in every year of the directories. Furthermore, he was not living with his mother for the 1910 census.

Flanagan

CO ROSS COOKS AV
 Martin elev constr r4816 St Paul
 Martin lab h2017 Nebraska av
 Martin mtrmn h1434 N Lorel av
 Martin A cigars 232 S Desplaines
 h820 Addison
 Martin F acct h7912 Dorchester av
 Martin J chauf Bd of Education
 h1748 Ogden av
 Martin M clk J V Farwell Co r
 6638 Langley av
 Martin P police h4342 Prairie av
 Mary (wid Geo) h6828 Clyde av

Flanigan

SONS FISH S GREEN
 " Martin chauf r5417 S Bishop
 " Martin ydmstr h4923 Princeton av
 " Martin J landscape gard r5477
 Drexel av
 " Mary (wid Wm) h902 W 38th st

Flannigan

HESTER IN SHC AV
 " Martin H switchmn r4923 Prince-
 ton av
 " Mary cook r9335 S Chgo av

1923

The Flanagan family lived at 3029 W 41st in 1923, but it is unclear at what point during the year the directory was compiled (they may have moved).

Flanagan

" Martin h4848 S Albany av
" Martin agt NY Life r959 Belden av
" Marsha E exco sec Radio Mfrs Assn b7912 Dor-
ches or av
" Martin J r8812 S Carpenter
" Marab J chaul r5738 Marmora av
" Martin J police h1434 N Lorel av
" Marsha P sergt police h10043 S Peoria
" Mary h661 Fulton

Flanigan

" Martin lab h7282 SILawr av
" Martin J contr h5477 Drexel av
" Martin J police h1434 Lorel av
" Mark roofer h2478 N Clark

Flannigan

" Martin car repr h2821 W 38th st
" Martin lab h4923 Princeton av

1928-29

The Flanagan family lived at 5536 S. Albany in 1925.
The address at 4343 Albany is not too far away.

Additional Information

Michael E. Byczek, an Illinois attorney and managing real estate broker, has compiled original records for genealogy since 1992. Research and analysis have been published on family websites for over 30 years. A project to compile comprehensive digital, print, and video documentaries for every direct blood ancestor began in September 2024 for accurate online genealogy.

Martin J. Flanagan and Marie T. Talbot are Michael E. Byczek's great-grandparents. Their eldest child, a daughter, Marie C. Flanagan (grandmother) married Michael S. Byczek at St. Bridget's in the Bridgeport neighborhood in 1950. Their eldest child, a son, Michael M. Byczek (father) married Betty A. Bykowski in 1974 at St. Helen's on Augusta and Oakley in Chicago. They have two children. Michael E. Byczek is the eldest and was born in the Bridgeport neighborhood.

Revision History:

5/29/2026

5/25/2026

7/26/2025

michael@byczek.pro

<https://michaelbyczek.pro>

Copyright © 2026. Michael E. Byczek. All Rights Reserved.