

Martin J. Flanagan and Marie T. Talbot

Compiled by Michael E. Byczek
Great-grandson

Chicago, IL
michael@byczek.pro
<https://michaelbyczek.pro>

Martin John Flanagan and Marie Therese Talbot were married on 5/22/1922 at Holy Name Cathedral in Chicago (the same church where Marie's parents Edward H. Talbot and Kittie A. Rooney were married in 1880). Martin was 33 and Marie was 31 years old.

Martin was the son of Patrick J. Flanagan and Anna Kane. He was born in Chicago on 11/7/1888 and was baptized at Holy Family Church in the Near West Side neighborhood. The Flanagan family lived in the McKinley neighborhood for most of Martin's life prior to World War I.

Marie was born on 6/28/1890 in the Grand Boulevard neighborhood of Chicago. The family lived with Edward's parents Thomas and Hannah Talbot at 4132 S. Wabash. They were parishioners of St. Elizabeth Church where Marie was baptized, which was located on the corner of their block.

Kittie (Rooney) Talbot passed away on 9/19/1899 when Marie was nine years old. The Talbot family was living in the Woodlawn neighborhood. Records show that Marie was placed into a girls school in Joliet after her mother's death and later rejoined her father Edward. The exact chronology is unclear for how long she remained at the school or whether she was living with other relatives during this time period.

Patrick Flanagan passed away on 11/11/1908 when Martin was 20 years old. The Flanagan family was living at 3525 S. Paulina in McKinley Park. Edward H. Talbot passed away two months earlier on 8/10/1908 when Marie was 18 years old. The Talbot family was living at 6555 S. Green in the Englewood neighborhood.

Martin Flanagan spent most of his career working as a brick maker. He primarily lived with his mother Anna (Kane) Flanagan until his marriage to Marie Talbot, but briefly had lived closer to his employment. Martin served with the 23rd Engineers (Wagon Company 1) in France during World War I. The 23rd Engineers were known as the road builders of the American Expeditionary Forces. He was promoted from Private to Private 1st Class at the end of the war while still in France.

Marie Talbot was seeking employment in the fashion industry as a dressmaker at the time of her father's death in 1908. Her maternal grandparents William and Julia Rooney were prominent early settlers of Chicago dating back to 1835. William Rooney built a family residence at 43 E. Division in the Gold Coast neighborhood along with multiple commercial buildings Downtown after the 1871 Chicago Fire. The Talbot family briefly lived in the William Rooney house prior to Marie's birth and across the street when she was about seven years old. When her father Edward passed away, Marie lived with her maternal uncle John Rooney who ran a milk business in the Bridgeport neighborhood at 2970 S. Archer, a four-flat that he had built. Marie remained with her uncle and cousins for at least 14 years until her marriage in 1922. John Rooney still owned a portion of William Rooney's farm in present-day Mt. Prospect during the time that Marie lived with the family in Bridgeport. He also owned a business on 31st and Canal that was acquired from Marie's parents Edward and Kittie Talbot before she was born.

After Edward Talbot's death, Marie changed professions and worked as a retail cashier in various local businesses. At one point, Marie Talbot worked as a cashier on the corner of 35th and Paulina, just a few buildings from the Flanagan family residence. Her Rooney cousins were active in politics and she assisted their later campaigns. One cousin Thomas A. Rooney was elected alderman and his brother John J. Rooney was a long-serving judge of the old Chicago Municipal Court rising to the status of Chief Justice. Two other brothers (Austin and Walter) were also attorneys with their own law practice Downtown.

After their marriage in 1922, Martin and Marie lived in the Brighton Park and Gage Park neighborhoods before returning to Bridgeport in the late 1920s. They remained in Bridgeport for the remainder of their lives.

Martin Flanagan and Marie Talbot had three children:

Child	Birth	Location	Notes
Marie Catherine Flanagan	8/3/1923	Brighton Park	Twin daughter passed away when she was four days old.
Anna Flanagan	8/3/1923	Brighton Park	
John Martin Flanagan	10/4/1925	Gage Park	

Their daughter Marie C. Flanagan married Michael S. Byczek at St. Bridget’s in Bridgeport in 1950. They are Michael E. Byczek’s grandparents.

Martin J. Flanagan passed away on 10/22/1947 while the family lived at 2888 S. Archer. He was buried with his parents in the Flanagan family plot at Mt. Olivet Cemetery in Chicago.

Marie (Talbot) Flanagan passed away on 2/14/1957 while living with her daughter Marie Byczek at 2520 S. Stark in Bridgeport. She was buried with her parents and grandparents in the Thomas and Hannah Talbot family plot at Calvary Cemetery in Evanston, IL. Marie is also buried with her daughter Anna.

Both funerals for Martin and Marie Flanagan were held at St. Bridget’s on Archer Ave in Bridgeport. It is the same church where their daughter Marie Flanagan married Michael S. Byczek in 1950, their grandson Michael M. Byczek was baptized in 1951, and great-grandson Michael E. Byczek was baptized in 1980.

The Martin and Marie Flanagan family have a unique connection to Bonfield Street in the Bridgeport neighborhood.

Marie (Talbot) Flanagan filed a delayed birth certificate for her daughter Marie in 1943 while the family lived at 2856 S. Archer. The building was located on Archer at the T-intersection with Bonfield. When Martin Flanagan passed away in 1947, the family lived at 2888 S. Archer, which was in a block of buildings on the corner of Archer and Bonfield (the street is offset north and south of Archer). Their daughter Marie and son-in-law Michael S. Byczek lived at 2917 S. Bonfield after the wedding in 1950, where their eldest child Michael M. Byczek was born. The family moved next door at 2921 S. Bonfield St. where they resided for the next few years. Marie (Talbot) Flanagan lived with her daughter’s family on Bonfield. Michael M. Byczek returned to Bonfield Street in 1979 when he and his wife Betty Byczek purchased a two-flat located at 2939 S. Bonfield, where their children Michael E. Byczek and Katherine S. Byczek were born. Michael S. and Marie Byczek lived in the building during the 1980s and 1990s. As of 2025, Michael M. and Betty Byczek still reside in the same building after 46 years along with their son Michael E. Byczek.

Three consecutive generations of the Flanagan-Byczek family have a Bonfield Street birth certificate. Marie (Talbot) Flanagan filed the delayed birth certificate for her daughter Marie in 1943 while living at 2856 S. Archer, at the intersection of Archer and Bonfield. The address for her grandson Michael M. Byczek’s birth certificate was 2917 S. Bonfield in 1951. Her great-grandson Michael E. Byczek’s birth certificate was 2939 S. Bonfield in 1980. All four generations have lived within one-half block of Archer and Bonfield at some point between the early 1940s and present-day.

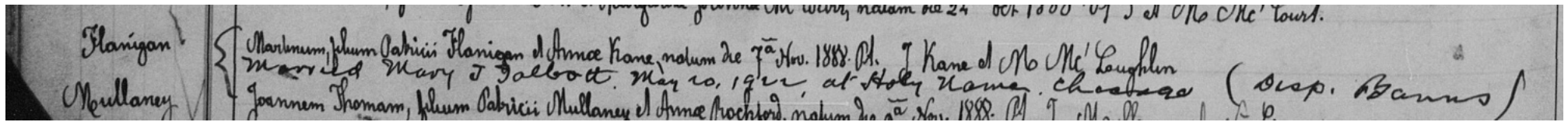

1888 Baptism of Martin John Flanagan
Holy Family (Near West Side)

Godfather is J. Kane (most likely Anna's brother John)

June 29, 1890 (Married May 20-1922 to Martin Flannagan at Holy Name
 Mary Theresa Edward H. Talbot & Kittie Rooney

Church in Chicago)
 June 28, 1890 Thomas Talbot & Mrs. Talbot ^{ceremonies supplied Aug 3-90} Priently Bapt by J. M. D.

1890 Baptism for Marie Theresa Talbot
 St. Elizabeth (Grand Boulevard)

Godparents were Thomas Talbot and Mrs. Talbot
 Presumed to be Edward's mother and father
 Also possible it was his brother Thomas and mother Hannah

Edward and Kittie Talbot were living with Edward's parents Thomas and Hannah Talbot at their home located at 4132 S. Wabash
 (Grand Boulevard neighborhood of Chicago, IL)



Marriage License

No. 945059
 Returned, Registered and Filed
 Date July 5-1922
ROBERT M. SWEITZER
 COUNTY CLERK

To any Person Legally Authorized to Solemnize Marriage,

GREETING:

Marriage may be Celebrated, in the County of Cook and State of Illinois,
 between Mr. Martin Flanagan of Chicago, in the County of Cook and
 State of Illinois, of the age of 33 years, and Mrs. Maria Talbot
 of Chicago, in the County of Cook and State of Illinois, of the age of 31 years.

Witness, Robert M. Sweitzer, County Clerk of the County of Cook, and the Seal thereof,
 at my office in Chicago, this 18 day of May, A. D. 1922

Robert M. Sweitzer County Clerk.

The Person who Solemnizes Marriage is cautioned against making any changes in this License.

STATE OF ILLINOIS, }
 COUNTY OF COOK. } ss.

hereby certify that Mr. Martin Flanagan and Mrs. Maria Talbot
 were united in Marriage by me at Holy Name in the County of Cook and State of Illinois,
 on the 10th day of May, 1922

(The Names in this certificate must
 be identical with Names in above License)

Address

Rev B.J. Theil
30 E. Superior St

N. B.— This License, with certificate of marriage properly made, must (within 30 days) be returned to the COUNTY CLERK, by the person who performed the marriage ceremony.



Certificate of Marriage

This document certifies that

Martin Flannagan and Mary Theresa Talbot

Were united in Holy Matrimony according to the
Rite of the Holy Roman Catholic Church

on

May 20, 1922

at

Holy Name Cathedral, 730 N. Wabash, Chicago, Illinois

Rev. J.B. Sheil presiding

in the presence of witnesses

Thomas Conley and Anna Conley

Martha Walter
Registrar

12-11-2024
Date



Church Record
Holy Name Cathedral
(Obtained by Michael E. Byczek)

Witnesses were Martin's sister Anna and her husband



Holy Name Cathedral (River North - Chicago, IL)
Martin Flanagan and Marie Talbot's wedding in 1922.
Marie's parents Edward Talbot and Kittie Rooney's wedding in 1880.
Funeral for Kittie (Rooney) Talbot's parents William Rooney and Julia (Phelan) Rooney, both in 1885
Photo Credit: Michael E. Byczek, Copyright 2023.

Cardinal Blase J. Cupich
Congratulates

Betty A. and Michael M. Byczek

In the year of their

50th Wedding Anniversary

Continue to look down from heaven, O Lord,
on this couple and enrich their marriage
with your choicest blessing

1974–2024

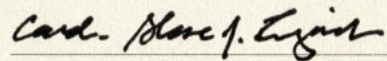

Archbishop of Chicago



Martin Flanagan and Marie Talbot's grandson Michael M. Byczek and his wife Betty A. Bykowski celebrated 50 years of marriage in 2024. The Chicago Archdiocese held a group Golden Anniversary Mass at Holy Name Cathedral on 9/15/24.

300

9596

ORIGINAL

STATE OF ILLINOIS

STATE FILE
NUMBER

MEDICAL CERTIFICATE OF DEATH

REGISTRATION
DISTRICT NO. 16.10 REGISTERED
NUMBER

DECEDENT'S BIRTH NO.		1. PLACE OF DEATH a. COUNTY COOK b. Death took place <input type="checkbox"/> OUTSIDE city limits and in <input checked="" type="checkbox"/> INSIDE city limits and in the city, village, or town named at 1c c. CITY, VILLAGE, OR TOWN CHICAGO d. LENGTH OF STAY IN 1b or 1c 66 yrs		2. USUAL RESIDENCE (Where deceased lived. If institution, residence before admission.) a. STATE Illinois b. COUNTY Cook c. Residence was <input type="checkbox"/> OUTSIDE city limits and in <input checked="" type="checkbox"/> INSIDE city limits and in the city, village, or town named at 2d d. CITY, VILLAGE, OR TOWN Chicago e. LENGTH OF RESIDENCE At 2c or 2d 66 yrs	
3. NAME OF HOSPITAL OR INSTITUTION 2520 Stark St.		f. LENGTH OF STAY IN 1a 1 month		i. STREET ADDRESS 2520 Stark St. g. Did decedent reside ON A FARM? YES <input type="checkbox"/> NO <input checked="" type="checkbox"/>	
3. NAME OF DECEASED Marie		a. FIRST Flanagan		4. DATE OF DEATH 2-14-1957	
5. SEX female		6. RACE white		7. MARRIED, NEVER MARRIED, WIDOWED, DIVORCED (specify) widowed	
8. DATE OF BIRTH June 28-1890		9. AGE (in years last birthday) 66		10. AGE (in years last birthday) if under 1 year MONTHS DAYS HOURS MIN. 66	
10a. USUAL OCCUPATION (Give kind of work done during part of working life, even if not usual) Housewife		10b. KIND OF BUSINESS OR INDUSTRY own home		11. BIRTHPLACE (City and state or foreign country) Chicago	
12. Citizen of what country? U.S.A.		13. FATHER'S FULL NAME Edward Talbot		14. MOTHER'S FULL MAIDEN NAME Kittie Rooney	
15. Was deceased ever in U. S. Armed Forces? If yes, no, or unknown no		16. SOCIAL SECURITY NUMBER unknown		17. INFORMANT a. SIGNATURE John M. Flanagan b. ADDRESS 3032 S. Duane St.	
18. CAUSE OF DEATH PART I. DEATH WAS CAUSED BY: [Enter only one cause per line for (IA), (IB), and (IC).] IMMEDIATE CAUSE, (IA) Acute Coronary occlusion Conditions, if any, which gave rise to the above IMMEDIATE CAUSE (AI), stating the UNDERLYING cause last. due to (IB) Coronary Insufficiency due to (IC) Arteriosclerosis		INTERVAL BETWEEN ONSET AND DEATH: 9 mos. 2 yrs		19. AUTOPSY? YES <input type="checkbox"/> NO <input checked="" type="checkbox"/>	
20. DESCRIBE CIRCUMSTANCES OF INJURY, IF ANY, WHOSE NATURE IS MENTIONED IN PART I OR PART II ABOVE.					
21. I hereby certify that I attended the deceased from Sept. 20 , 19 54 , to Feb. 14 , 19 57 , that I last saw the deceased alive on Feb. 12 , 19 57 , and death occurred at 8:00 A . M., from the causes and on the date stated above. DATE SIGNED ADDRESS PHONE 2/14/57 John M. Flanagan 3103 S. Morgan St. YA 7-5032					
22. DISPOSITION, BURIAL, CREMATION, etc. CEMETERY CALVARY LOCATION 301 CHICAGO AVE EVANSTON-ILL		FIRM NAME WALTER M. POMIERSKI ADDRESS 1059 WEST-32ND ST. CHICAGO-8-ILL LICENSE NUMBER 247		24. Received for filing on FEB 16 1957 Thomas H. Snyder 54 West Hubbard Street, Chicago 10 CHICAGO BOARD OF HEALTH LOCAL REGISTRAR	

PRINTED BY THE AUTHORITY
OF THE STATE OF ILLINOIS

(20012-524-7-55)

177

VS & R 200-BUREAU OF STATIST ILLINOIS DEPARTMENT OF PUBLIC HEALTH-SPRINGFIELD

1957 Death Certificate
Marie (Talbot) Flanagan

FLANAGAN—Martin J. Flanagan, husband of Marie, nee Talbot; fond father of Marie C. and John M., son of the late Patrick and Anna Flanagan, brother of James, Anna Connelly, Catherine Kennedy, Agnes Guilfoyle, and Cecelia Tichy. Funeral Saturday at 9 a. m., from chapel, 1648 W. 63d street, to St. Bridget's church. Mass 10 a. m. Interment Mount Olivet.

Martin J. Flanagan Obituary
Chicago Tribune - 10/24/1947

FLANAGAN—Marie Flanagan of 2520 Stark street, beloved wife of the late Martin; dear mother of Marie Byczek and John Flanagan; sister of Frank and Edward Talbot, Helen Monshan, and Kathleen Albin. Funeral Monday, Feb. 18, 9:30 a. m., from chapel, 1059 W. 32d street, to St. Bridget's church. Interment Calvary. Information, YArds 7-6414.

Marie (Talbot) Flanagan Obituary
Chicago Tribune - 2/17/1957

FLANAGAN—Marie Flanagan of 2520 Stark-st., beloved wife of late Martin, dear mother of Marie Byczek and John Flanagan, sister of Frank and Edward Talbot, Helen Monahan and Kathleen Albin. Funeral Monday, Feb. 18, at 9:30 a. m., from chapel, 1059 W. 32d-st., to St. Bridget's Church. Interment Calvary. YArds 7-6424.

Chicago Daily News - 2/15/1957



St. Bridget's (Bridgeport) - Archer and Arch (Photo from 1911)
Source: chicagoancestors.org

[1] Martin and Marie Flanagan's funeral in 1947 and 1957, respectively; [2] their daughter Marie Flanagan and Michael S. Byczek marriage in 1950;
[3] their grandson Michael M. Byczek's baptism in 1951; and [4] their great-grandson Michael E. Byczek's baptism in 1980.



In Loving Memory of

+

Marie Flanagan

Departed: February 14, 1957
Funeral: February 18, 1957
Church: Saint Bridget's
Interment Calvary Cemetery

PRAYER

Ⓘ GENTLEST Heart of Jesus, ever present in the Blessed Sacrament, ever consumed with Burning love for the poor captive souls in Purgatory, have mercy on the soul of Thy servant; from the shadows of exile, to the bright home of Heaven where, we trust, Thou and Thy Blessed Mother have woven Thy Servant a crown of unfading glory. Amen.

May the souls of all the faithful departed, through the mercy of God, rest in peace. Amen.

Funeral Card



Site of Marie (Talbot) Flanagan Funeral - 32nd and Aberdeen (Bridgeport)
Photo Credit: Michael E. Byczek. Copyright 2022.

LAST NAME			
Flanagan			
FIRST NAME			
Martin			
S.Line			
GRAVE	LOT	BLK.	
N	177	51	
HOME ADDRESS			
Hines, Ill.			
INTERMENT DATE		AGE	
10/25/87		58	
C. Zimmerman			
FORM 2 REV. 6/54-W		b/n 954 OT	

LAST NAME			
FLANAGAN			
FIRST NAME			
Marie			
2nd North line			
GR.	LOT	BLK.	SEC.
	56	1	B
HOME ADDRESS			
2520 Stark St			
INTERMENT DATE		AGE	
2/18/57		66	
9596			
FORM 2 REV. 9-54-W-C		201040	

Burial Index Cards
Left: Mt. Olivet / Right: Calvary



Mt. Olivet Cemetery (Chicago, IL)
Photo Credit: Michael E. Byczek. Copyright 1993.



Calvary Cemetery (Evanston, IL)
Photo Credit: Michael E. Byczek. Copyright 2016.

Children of Martin Flanagan and Marie Talbot

Representative documents are explained below:

1923 Birth Certificate
(Filed in 1943)

U.S. No. 1A MARGIN RESERVED FOR BINDING.

1942 REVISION

Write Plainly with Unfading Ink—This a Permanent Record. Follow Instructions Found on the Reverse Side of this Certificate.

(25345—100M—6-42)

CERTIFICATE OF BIRTH

1. PLACE OF BIRTH County of <u>Cook</u>		Registration <u>3104</u> Dist. No. <u>67534</u>		STATE OF ILLINOIS DWIGHT H. GREEN, Governor Department of Public Health— Division of Vital Statistics ORIGINAL	
2. FULL NAME AT BIRTH <u>Marie Flanagan</u>		3. Sex <u>Female</u>		4. Twin, Triplet, or other? <u>Twins</u> (To be answered only in the event of plural births)	
5. Number in order of birth <u>Two</u>		6. Legitimate? <u>Yes</u>		7. Date of birth <u>8-3-1923</u> (Month) (Day) (Year)	
8. Full Name <u>Martin J. Flanagan</u>		14. Full Maiden Name <u>Marie T. Talbot</u>		9. Residence at time of this birth <u>3029 W 41st St</u>	
10. Color <u>white</u>		11. Age at time of this birth <u>34</u> yrs.		12. Birthplace (City or Place) <u>Chicago</u> (Name State, if in U. S.) <u>Illinois</u> (Name Country, if Foreign)	
13. Occupation <u>Brickmaker</u>		15. Residence at time of this birth <u>3029 W 41st St</u>		16. Color <u>white</u>	
17. Age at time of this birth <u>33</u> yrs.		18. Birthplace (City or Place) <u>Chicago</u> (Name State, if in U. S.) <u>Illinois</u> (Name Country, if Foreign)		19. Occupation <u>house wife</u>	
20. (a) Number of children born to this mother at the time of and including this birth <u>Two</u>		(b) Number of children living at the time of and including this birth <u>Two</u>		21. I HEREBY CERTIFY that I was the Attendant at this Birth. Signed _____ Date _____ Address _____ (Month) (Day) (Year)	
IF SIGNATURE OF BIRTH ATTENDANT IS OBTAINABLE, AN AFFIDAVIT IS NOT REQUIRED.					
STATE OF <u>Illinois</u> County of <u>Cook</u>					
I HEREBY CERTIFY that I have knowledge of the facts as stated in this RECORD OF BIRTH and believe them to be true; and that I am related to this person as <u>mother</u> Signature <u>Mrs. M. Flanagan</u> Present Address <u>2856 Archer St</u> Subscribed to, and sworn before me this <u>11</u> day of <u>Aug</u> , 19 <u>43</u> <u>Walter J. Hupf</u> Notary Public My commission expires <u>11-12-46</u>					
22. Filed <u>SEP 29 1943</u> Registrar Post Office Address <u>Verma H. Buntan</u>					

149

Annus 1924 Registrum Baptizatorum

NUMERUS CURRENS	DATUM BAPTISMI	INFANS		Datum Nativitatis	PARENTES	
		NOMEN ET RESIDENTIA			NOMINA	
	<u>Jul 10</u>	<u>Mary Flanagan</u>		<u>Aug 3</u>	<u>Martin Flanagan</u>	
<u>21</u>	<u>1924</u>	<u>3029-41 st</u>		<u>1923</u>	<u>Marie Talbot</u>	
	Matrimonium Contraxit cum				Quando	
<u>*</u>	<u>Francesco Carrara - entered on pp. 302 159.</u>					
	<u>Jul 10</u>	<u>Pershing St</u>	<u>Chicago</u>	<u>Jul 10</u>	<u>1924</u>	<u>St. Agnes</u>

149

In Ecclesia

LOCUS NATIVITATIS	PATRINI	MINISTER	ADNOTATIONES.
	<u>Edward Rooney</u>		
	<u>Mary Rooney</u>	<u>Edward Hallway</u>	
Ubi	Attestans		

Baptism for Marie Flanagan at St. Agnes Church (Pershing and Washtenaw) in Chicago, IL
Godparents were Edward Rooney and Mary Rooney.

There were multiple Rooney relatives named Edward and Mary, but these are most likely Marie's first cousins with whom she lived with for 14 years
Edward Rooney was the deputy clerk of the Chicago Municipal Court when his brother John J. Rooney was a judge.



St. Agnes Church (Brighton Park) - Pershing and Washtenaw (1913)
This was also the Patrick and Anna Flanagan family church when they first moved to McKinley Park
Source: explore.chicagocollections.org

Anna

1923 Death Certificate
Anna passed away when she was four days old

WRITE PLAINLY, WITH UNFADING INK—THIS IS A PERMANENT RECORD
N. B.—Every item of information should be carefully supplied. AGE should be stated EXACTLY. PHYSICIANS should state CAUSE OF DEATH in plain terms, so that it may be properly classified. Exact statement of OCCUPATION is very important.

V. S. No. 4 must be used.

V. S. 4

1. PLACE OF DEATH
County of Cook
(Show on line below the name of place where death occurred; give either City (or Village) or Township (or Road District), not both, Township, or Road District, or Village, or City, of Chicago
Street and Number, No. _____ St. _____
Registration Dist. No. 1104 Primary Dist. No. 3104

2. FULL NAME Ann Flanagan
Residence No. 3029 W. 41st St. _____ Ward _____
(Usual place of abode) (If non-resident give city or town and State)
Length of residence in city or town where death occurred yrs. mos. ds. How long in U. S. if of foreign birth? yrs. mos. ds.

PERSONAL AND STATISTICAL PARTICULARS

3. SEX F 4. COLOR OR RACE W 5. SINGLE, MARRIED, WIDOWED, OR DIVORCED (Write the word) SINGLE

6. DATE OF BIRTH August 3, 1923
(Month) (Day) (Year)

7. AGE Years 0 Months 0 Days 4 If LESS than 1 day, hrs. OR min.

8. OCCUPATION OF DECEASED
(a) Trade, profession, or particular kind of work _____
(b) General nature of industry, business, or establishment in which employed (or employer) _____
(c) Name of employer _____

9. BIRTHPLACE (city or town) Chicago
(State or Country) Ill.

PARENTS

10. NAME OF FATHER Martin Flanagan
11. BIRTHPLACE OF FATHER (city or town) Chicago
(State or Country) Ill.
12. MAIDEN NAME OF MOTHER Maria Talbot
13. BIRTHPLACE OF MOTHER (city or town) Chicago
(State or Country) Ill.

14. INFORMANT Martin Flanagan
Address 3029 W. 41st

15. Filed 1923 11 PM 25th Neck Registrar
(P. O. Address) _____

STATE OF ILLINOIS
Department of Public Health—Division of Vital Statistics
ORIGINAL
STANDARD CERTIFICATE OF DEATH
Registered No. 21627
(Consecutive No.)
Michael Rasm
Ward _____ Hospital _____
(If death occurred in hospital or institution, give its name instead of street and number)

16. DATE OF DEATH August 7, 1923
(Month) (Day) (Year)

17. I HEREBY CERTIFY, That I attended deceased from 8-6- 1923, to 8-7- 1923
that I last saw him alive on 8-7- 1923
and that death occurred, on the date stated above, at 8:45 a.m. The CAUSE OF DEATH* was as follows:
Prematurity
congenital heart
(Duration) _____ yrs. _____ mos. _____ ds.
Contributory (Secondary) _____
(Duration) _____ yrs. _____ mos. _____ ds.

18. WHERE WAS DISEASE CONTRACTED
If not at place of death? _____ Date of _____
Did an operation precede death? No Date of _____
Was there an autopsy? Yes
What test confirmed diagnosis? Clinical
(Signed) Maris W. Co M. D.
Address Michael Rasm 1104
Date 8-7- 1923 Telephone 5560

*N. B.—State the disease causing death. All cases of death from "Violence, casualty, or any undue means" must be referred to the coroner. See Section 10, Coroner's Act. (See reverse side.)

19. PLACE OF BURIAL OR REMOVAL Catholic 21. DATE OF BURIAL Aug 8, 1923
20. UNDERTAKER James J. Dunlap ADDRESS 7750 W. 35th

Census

- 1930: 2952 Bonaparte (renting)
Martin working as bookmaker in a book factory [this could have been a mistake for brick maker in a brick factory]
Martin is listed as “not” a veteran, which was a mistake
- 1940: 3062 Lyman (renting) and listed that they lived there in 1935 (five years prior)
Martin and Marie highest level of education was 6th grade
Martin not working. Appears to list unable to work. Lists that worked 50 weeks in 1939 with income of \$1,300
Marie is 17 years old, lists 8th grade as highest level of education, and not working (did not work in 1939).
- 1950: 2888 Archer (2nd floor front, renting)
Marie (Talbot) Flanagan and daughter Marie are not working

1930 Census

State Illinois Incorporated place Chicago City DEPARTMENT OF COMMERCE-BUREAU OF THE CENSUS
County Cook Ward of city 11th Ward Block No. 43 FIFTEENTH CENSUS OF THE UNITED STATES: 1930
Township or other division of county Chicago Unincorporated place Chicago Institution Chicago Enumerated by me on April 9th, 1930 Lathrine Mearns Supervisor's District No. 8th Sheet No. 38
Enumeration District No. 16-449 5895
7 A

PLACE OF ABODE				NAME	RELATION	HOME DATA	PERSONAL DESCRIPTION	EDUCATION	PLACE OF BIRTH			MOTHER TONGUE OR NATIVE LANGUAGE OF FOREIGN BORN	CITIZENSHIP, ETC.	OCCUPATION AND INDUSTRY		EMPLOYMENT	VETERANS
Household	Room	Apartment	PERSON						FATHER	MOTHER	Language spoken in home before coming to the United States			Year of immigration	Year of naturalization		
1	29	18	130	Buggins, Estelle	Daughter		W 20 15 1/2	W 20 15 1/2	Illinois	Illinois	Illinois	English	61	19 14 1/2	None		
2	29	18	130	Buggins, Estelle	Daughter		W 20 15 1/2	W 20 15 1/2	Illinois	Illinois	Illinois	English	61	19 14 1/2	None		
3	29	18	130	Buggins, John	Head	W 20 15 1/2	W 20 15 1/2	Poland	Poland	Poland	Polish	19 14 1/2	19 14 1/2	None			
4	29	18	130	Buggins, John	Head	W 20 15 1/2	W 20 15 1/2	Poland	Poland	Poland	Polish	19 14 1/2	19 14 1/2	None			
5	29	18	130	Buggins, John	Head	W 20 15 1/2	W 20 15 1/2	Poland	Poland	Poland	Polish	19 14 1/2	19 14 1/2	None			
6	29	18	130	Buggins, John	Head	W 20 15 1/2	W 20 15 1/2	Poland	Poland	Poland	Polish	19 14 1/2	19 14 1/2	None			
7	29	18	130	Buggins, John	Head	W 20 15 1/2	W 20 15 1/2	Poland	Poland	Poland	Polish	19 14 1/2	19 14 1/2	None			
8	32	18	130	Buggins, John	Head	W 20 15 1/2	W 20 15 1/2	Poland	Poland	Poland	Polish	19 14 1/2	19 14 1/2	None			
9	32	18	130	Buggins, John	Head	W 20 15 1/2	W 20 15 1/2	Poland	Poland	Poland	Polish	19 14 1/2	19 14 1/2	None			
10	32	18	130	Buggins, John	Head	W 20 15 1/2	W 20 15 1/2	Poland	Poland	Poland	Polish	19 14 1/2	19 14 1/2	None			
11	32	18	130	Buggins, John	Head	W 20 15 1/2	W 20 15 1/2	Poland	Poland	Poland	Polish	19 14 1/2	19 14 1/2	None			
12	32	18	130	Buggins, John	Head	W 20 15 1/2	W 20 15 1/2	Poland	Poland	Poland	Polish	19 14 1/2	19 14 1/2	None			
13	32	18	130	Buggins, John	Head	W 20 15 1/2	W 20 15 1/2	Poland	Poland	Poland	Polish	19 14 1/2	19 14 1/2	None			
14	32	18	130	Buggins, John	Head	W 20 15 1/2	W 20 15 1/2	Poland	Poland	Poland	Polish	19 14 1/2	19 14 1/2	None			
15	32	18	130	Buggins, John	Head	W 20 15 1/2	W 20 15 1/2	Poland	Poland	Poland	Polish	19 14 1/2	19 14 1/2	None			
16	32	18	130	Buggins, John	Head	W 20 15 1/2	W 20 15 1/2	Poland	Poland	Poland	Polish	19 14 1/2	19 14 1/2	None			
17	32	18	130	Buggins, John	Head	W 20 15 1/2	W 20 15 1/2	Poland	Poland	Poland	Polish	19 14 1/2	19 14 1/2	None			
18	32	18	130	Buggins, John	Head	W 20 15 1/2	W 20 15 1/2	Poland	Poland	Poland	Polish	19 14 1/2	19 14 1/2	None			
19	32	18	130	Buggins, John	Head	W 20 15 1/2	W 20 15 1/2	Poland	Poland	Poland	Polish	19 14 1/2	19 14 1/2	None			
20	32	18	130	Buggins, John	Head	W 20 15 1/2	W 20 15 1/2	Poland	Poland	Poland	Polish	19 14 1/2	19 14 1/2	None			
21	32	18	130	Buggins, John	Head	W 20 15 1/2	W 20 15 1/2	Poland	Poland	Poland	Polish	19 14 1/2	19 14 1/2	None			
22	32	18	130	Buggins, John	Head	W 20 15 1/2	W 20 15 1/2	Poland	Poland	Poland	Polish	19 14 1/2	19 14 1/2	None			
23	32	18	130	Buggins, John	Head	W 20 15 1/2	W 20 15 1/2	Poland	Poland	Poland	Polish	19 14 1/2	19 14 1/2	None			
24	32	18	130	Buggins, John	Head	W 20 15 1/2	W 20 15 1/2	Poland	Poland	Poland	Polish	19 14 1/2	19 14 1/2	None			
25	32	18	130	Buggins, John	Head	W 20 15 1/2	W 20 15 1/2	Poland	Poland	Poland	Polish	19 14 1/2	19 14 1/2	None			
26	32	18	130	Buggins, John	Head	W 20 15 1/2	W 20 15 1/2	Poland	Poland	Poland	Polish	19 14 1/2	19 14 1/2	None			
27	32	18	130	Buggins, John	Head	W 20 15 1/2	W 20 15 1/2	Poland	Poland	Poland	Polish	19 14 1/2	19 14 1/2	None			
28	32	18	130	Buggins, John	Head	W 20 15 1/2	W 20 15 1/2	Poland	Poland	Poland	Polish	19 14 1/2	19 14 1/2	None			
29	32	18	130	Buggins, John	Head	W 20 15 1/2	W 20 15 1/2	Poland	Poland	Poland	Polish	19 14 1/2	19 14 1/2	None			
30	32	18	130	Buggins, John	Head	W 20 15 1/2	W 20 15 1/2	Poland	Poland	Poland	Polish	19 14 1/2	19 14 1/2	None			
31	32	18	130	Buggins, John	Head	W 20 15 1/2	W 20 15 1/2	Poland	Poland	Poland	Polish	19 14 1/2	19 14 1/2	None			
32	32	18	130	Buggins, John	Head	W 20 15 1/2	W 20 15 1/2	Poland	Poland	Poland	Polish	19 14 1/2	19 14 1/2	None			
33	32	18	130	Buggins, John	Head	W 20 15 1/2	W 20 15 1/2	Poland	Poland	Poland	Polish	19 14 1/2	19 14 1/2	None			
34	32	18	130	Buggins, John	Head	W 20 15 1/2	W 20 15 1/2	Poland	Poland	Poland	Polish	19 14 1/2	19 14 1/2	None			
35	32	18	130	Buggins, John	Head	W 20 15 1/2	W 20 15 1/2	Poland	Poland	Poland	Polish	19 14 1/2	19 14 1/2	None			
36	32	18	130	Buggins, John	Head	W 20 15 1/2	W 20 15 1/2	Poland	Poland	Poland	Polish	19 14 1/2	19 14 1/2	None			
37	32	18	130	Buggins, John	Head	W 20 15 1/2	W 20 15 1/2	Poland	Poland	Poland	Polish	19 14 1/2	19 14 1/2	None			
38	32	18	130	Buggins, John	Head	W 20 15 1/2	W 20 15 1/2	Poland	Poland	Poland	Polish	19 14 1/2	19 14 1/2	None			
39	32	18	130	Buggins, John	Head	W 20 15 1/2	W 20 15 1/2	Poland	Poland	Poland	Polish	19 14 1/2	19 14 1/2	None			
40	32	18	130	Buggins, John	Head	W 20 15 1/2	W 20 15 1/2	Poland	Poland	Poland	Polish	19 14 1/2	19 14 1/2	None			
41	32	18	130	Buggins, John	Head	W 20 15 1/2	W 20 15 1/2	Poland	Poland	Poland	Polish	19 14 1/2	19 14 1/2	None			
42	32	18	130	Buggins, John	Head	W 20 15 1/2	W 20 15 1/2	Poland	Poland	Poland	Polish	19 14 1/2	19 14 1/2	None			
43	32	18	130	Buggins, John	Head	W 20 15 1/2	W 20 15 1/2	Poland	Poland	Poland	Polish	19 14 1/2	19 14 1/2	None			
44	32	18	130	Buggins, John	Head	W 20 15 1/2	W 20 15 1/2	Poland	Poland	Poland	Polish	19 14 1/2	19 14 1/2	None			
45	32	18	130	Buggins, John	Head	W 20 15 1/2	W 20 15 1/2	Poland	Poland	Poland	Polish	19 14 1/2	19 14 1/2	None			
46	32	18	130	Buggins, John	Head	W 20 15 1/2	W 20 15 1/2	Poland	Poland	Poland	Polish	19 14 1/2	19 14 1/2	None			
47	32	18	130	Buggins, John	Head	W 20 15 1/2	W 20 15 1/2	Poland	Poland	Poland	Polish	19 14 1/2	19 14 1/2	None			
48	32	18	130	Buggins, John	Head	W 20 15 1/2	W 20 15 1/2	Poland	Poland	Poland	Polish	19 14 1/2	19 14 1/2	None			
49	32	18	130	Buggins, John	Head	W 20 15 1/2	W 20 15 1/2	Poland	Poland	Poland	Polish	19 14 1/2	19 14 1/2	None			
50	32	18	130	Buggins, John	Head	W 20 15 1/2	W 20 15 1/2	Poland	Poland	Poland	Polish	19 14 1/2	19 14 1/2	None			

State Illinois

Incorporated place Chicago City
(Insert proper name and also name of class, as city, village, town, or borough)

County Cook

Ward of city 11th Ward 542 Block No. Part of

Township or other division of county X
(Insert proper name and also name of class, as township, town, precinct, district, etc. See instructions.)

Unincorporated place _____
(Enter name of any unincorporated place having approximately 500 inhabitants or more)

PLACE OF ABODE				NAME of each person whose place of abode on April 1, 1930, was in this family Enter surname first, then the given name and middle initial, if any Include every person living on April 1, 1930. Omit children born since April 1, 1930	RELATION Relationship of this person to the head of the family	HOME DATA ^{NO} FARMS				PERSONAL DESCRIPTION					EDUCATION	
Street, avenue, road, etc.	House number (in cities or towns)	Number of dwelling house in order of visitation	Number of family in order of visitation			Home owned or rented	Value of home, if owned, or monthly rental, if rented	Radio set	Does this family live on a farm?	Sex	Color or race	Age at last birthday	Marital condition	Age at first marriage	Attended school or college any time since Sept. 1, 1929	Whether able to read and write
1	2	3	4	5	6	7	8	9	10	11	12	13	14	15	16	17

8				Benner	Daughter					F	W	1	S			
9		132		Hannigan	Martin	Head	P \$15	P		M	W	41	M	33	W	W
10				Marie	Wife					F	W	39	M	32	W	W
11				Marie	Daughter					F	W	7	S			
12				John	Son					M	W	4 1/2	S			
13	2970	72	133	Cannon	Thomas	Head	P \$25	P		M	W	35	M	31	W	W

DEPARTMENT OF COMMERCE—BUREAU OF THE CENSUS
FIFTEENTH CENSUS OF THE UNITED STATES: 1930
POPULATION SCHEDULE

Enumeration District No. 16-449Sheet No. 38
58957 ASupervisor's District No. 8th

Institution _____

Enumerated by me on April 9th, 1930, Catherine Mowrey, Enumerator.

PLACE OF BIRTH			MOTHER TONGUE (OR NATIVE LANGUAGE) OF FOREIGN BORN			CITIZENSHIP, ETC.			OCCUPATION AND INDUSTRY			EMPLOYMENT		VETERANS		Number of farm schedule		
Place of birth of each person enumerated and of his or her parents. If born in the United States, give State or Territory. If of foreign birth, give country in which birthplace is now situated. (See Instructions.) Distinguish Canada-French from Canada-English, and Irish Free State from Northern Ireland			Language spoken in home before coming to the United States	CODE (For office use only. Do not write in these columns)			Year of immigration to the United States	Naturalization	Whether able to speak English	OCCUPATION Trade, profession, or particular kind of work, as spinner, salesman, riceter, teacher, etc.	INDUSTRY Industry or business, as cotton mill, dry-goods store, shipyard, public school, etc.	CODE (For office use only. Do not write in this column)	Class of worker	Whether actually at work yesterday (or the last regular working day)	Whether a veteran of U. S. military or naval forces			
PERSON	FATHER	MOTHER		State or M. T.	Country	Nativity								Yes or No	If not, line number on Unemployment Schedule		Yes or No	What war or expedition?
18	19	20	21	A	B	C	22	23	24	25	26	D	E	28	29	30	31	32
Illinois	Poland	Poland		61	140					None								8
Illinois	Illinois	Illinois		61						Bookkeeper	Bookkeeper							9
Illinois	Illinois	Illinois		61						None								10
Illinois	Illinois	Illinois		61						None								11
Illinois	Illinois	Illinois		61						None								12
Illinois	Illinois	Illinois		61						Office Clerk	Civil Station							13

State Illinois Incorporated place Chicago Ward of city 11 Unincorporated place _____
County Cook Township or other division of county _____ Block No. 16 Institution _____
DEPARTMENT OF COMMERCE—BUREAU OF THE CENSUS
SIXTEENTH CENSUS OF THE UNITED STATES: 1940
S. D. No. 4 E. D. No. 107130 Sheet No. 6-A
Enumerated by me on April 7-8, 1940.
Charles F. Smith

[illegible]

POPULATION SCHEDULE

Sheet No.
6-B

[illegible]

State Illinois Incorporated place Chicago Ward of city 11 Unincorporated place _____
 County Cook Township or other division of county _____ Block Nos. 16 Institution _____
 (Name of unincorporated place) (Name of institution and location)

U. S. GOVERNMENT PRINTING OFFICE 16-11575

No. in family	LOCATION		HOUSEHOLD DATA				NAME	RELATION	PERSONAL DESCRIPTION				EDUCATION		PLACE OF BIRTH	CITIZENSHIP
	Street, avenue, road, etc.	Room number (in cities and towns)	Number of household in order of registration	Home owned (O) or rented (R)	Value of house, if owned, or monthly rental, if rented	Does this household live on a farm? (Yes or No)			Color or race	Age at last birthday	Married, single, divorced, widowed (M, S, D, W)	Attended school or college any time since March 1, 1907 (Yes or No)	Highest grade of school completed	Country (Leave blank)		
1	2	3	4	5	6	7	8	9	10	11	12	13	14	15	16	

SUPPLEMENTARY FOR PERSONS OF ALL AGES

38																
39	3062	135	R	14	No	Flanagan Martin	Brother	M	W	20	1	10	12	13	Illinois	61
40						Marie	Wife	F	W	49	M	10	6	6	Illinois	61

41																
42																
43	3062	126	O	58	No	Krawczynski Stanley	Head	M	W	47	M	10	3	2	Poland	13 NA

S. D. No.

E. D. No. 103730

Sheet No. _____

SIXTEENTH CENSUS OF THE UNITED STATES: 1940

Enumerated by me on April 7-8, 1940

6-A

POPULATION SCHEDULE

Edward F. Givenski Enumerator

[illegible]

Sage Place				XOX	70	-	-	-	-	1	40	Baker Helper	Baking	Pot	25	350	No	3	
Sage Place				XOX	70	70	70	70	U	7						50	300	No	3
Sage Place				XOX	70	70	70	70	H	5						0	0	No	

FOR PERSONS 14 YEARS OLD AND OVER

**FOR ALL WOMEN WHO ARE
OR HAVE BEEN MARRIED**

FOR OFFICE USE ONLY—DO NOT WRITE IN THESE COLUMNS

17	18	19	20	D	21	22	23	24	25	E	26	27	28	29	30	F	31	32	33	34	
Same House					No	No	No	No	S	6								0	0	no	
Same House					No	No	No	No	S	6								0	0	no	
Same House					No	-	-	-	-	1	40		Labour	Stock Yards	PA			52	105	no	

1. COUNTY **COOK**

2. CITY **CHICAGO**

3. DISTRICT **183-1233**

4. HOTEL, LAGER, BOARDING HOUSE, RESTAURANT, MILITARY INSTALLATION, ETC.

5. TYPE **Household**

6. DATE **April 8 1950**

7. NAME **Andrew C. Burdick**

8. ADDRESS **183-1233**

U. S. DEPARTMENT OF COMMERCE
BUREAU OF THE CENSUS
1950 CENSUS OF POPULATION AND HOUSING

FOR HEAD OF HOUSEHOLD

1. Name **GERON, PETER**

2. Sex **Male**

3. Age **34**

4. Date of birth **1916**

5. Place of birth **ILLINOIS**

6. Race **White**

7. Marital status **Married**

8. Education **High school**

9. Occupation **Shipyard worker**

FOR ALL PERSONS

1. Name **FEANAGAN, MARIE K. HEAD**

2. Sex **Female**

3. Age **59**

4. Date of birth **1891**

5. Place of birth **ILLINOIS**

6. Race **White**

7. Marital status **Married**

8. Education **High school**

9. Occupation **Homemaker**

FOR PERSONS 14 YEARS OF AGE AND OVER

1. Name **STARKUS, JOSEPH**

2. Sex **Male**

3. Age **36**

4. Date of birth **1914**

5. Place of birth **LITHUANIA**

6. Race **White**

7. Marital status **Married**

8. Education **High school**

9. Occupation **Shipping clerk**

FOR HEAD OF HOUSEHOLD

1. Name **FEANAGAN, MARIE K. HEAD**

2. Sex **Female**

3. Age **59**

4. Date of birth **1891**

5. Place of birth **ILLINOIS**

6. Race **White**

7. Marital status **Married**

8. Education **High school**

9. Occupation **Homemaker**

FOR ALL PERSONS

1. Name **STARKUS, JOSEPH**

2. Sex **Male**

3. Age **36**

4. Date of birth **1914**

5. Place of birth **LITHUANIA**

6. Race **White**

7. Marital status **Married**

8. Education **High school**

9. Occupation **Shipping clerk**

FOR PERSONS 14 YEARS OF AGE AND OVER

1. Name **STARKUS, JOSEPH**

2. Sex **Male**

3. Age **36**

4. Date of birth **1914**

5. Place of birth **LITHUANIA**

6. Race **White**

7. Marital status **Married**

8. Education **High school**

9. Occupation **Shipping clerk**

53

Budget Bureau No. 41-044.—Approval expires December 31, 1950.

1. DATE SHEET STARTED **APRIL 8**, 1950

2. ENUMERATOR'S SIGNATURE **Andrew C. Bentuech**

3. CHECKED BY

4. SHEET NUMBER **17**

5. TOTAL SHEETS **18**

6. STATE **ILLINOIS**

7. COUNTY **COOK**

8. INCORPORATED PLACE OR TOWNSHIP **CHICAGO**

9. U. S. DEPARTMENT OF COMMERCE
BUREAU OF THE CENSUS

10. 1950 CENSUS OF POPULATION AND HOUSING

11. CONFIDENTIAL

12. FORM **P1**

13. Notes

FOR HEAD OF HOUSEHOLD						FOR ALL PERSONS												FOR PERSONS 14 YEARS OF AGE AND OVER											
LINE NUMBER	1	2	3	4	5	6	7	8	9	10	11	12	13	14	15	16	17	18	19	20a	20b	20c	20d						
1							GERON, PETER	SON	W	M	14	NEV	ILLINOIS		OT	No	No	No											
2	2888	2ND F	171	No	No		FRANAGAN, MARIE K.	HEAD	W	F	59	WID	ILLINOIS		H	No	No	No											
3							MARIE C.	DAUGHTER	W	F	26	NEV	ILLINOIS		OT	No	No	No											
4							JOHN M.	SON	W	M	24	NEV	ILLINOIS		WK				40	SHIPPING CLERK	MANUFACTURER OF ELECTRICAL INSULATION	P 342367	4						
5	2888	3RD F	172	No	No		STARKUTIS, JOSEPH	HEAD	W	M	56	NEV	LITHUANIA	130 YES	WK				36	BEEF CUTTER	PACKING HOUSE	P 640406	5						
6	2888	4TH F	173	No	No										WK				16	DELIVER	WHOLESALE	P 122100	6						

THE QUESTIONS BELOW ARE FOR PERSONS LISTED ON SAMPLE LINES

FOR ALL AGES												FOR PERSONS 14 YEARS OF AGE AND OVER											
21	22	23	24a	24b	25	26	27	28	29	30	31a	31b	31c	32a	32b	32c	33a	33b	33c	34			
Yes	No	Yes	County	State or foreign country	Country	State or foreign country	Country	State or foreign country	Country	State or foreign country	Country	State or foreign country	Country	State or foreign country	Country	State or foreign country	Country	State or foreign country	Country	State or foreign country			
Yes	No	Yes	County	State or foreign country	Country	State or foreign country	Country	State or foreign country	Country	State or foreign country	Country	State or foreign country	Country	State or foreign country	Country	State or foreign country	Country	State or foreign country	Country	State or foreign country			

World War I

A detailed and separate documentary is being compiled regarding Martin Flanagan's service in World War I.

FLANAGAN MARTIN		C	2060988
Pvt 1cl Wag Co 1 23 Engrs		K	
3029 W 41 St Chicago Ill		A	1 403 790
Ss	177 983	T	1 041 312
Born	11/7/88	R	
Enl	12/7/17	Ct	241 942
	Dis 6/20/19	I	
U. S. VETERANS BUREAU MAIL AND RECORDS Form 7202—Rev. Sept., 1926		INDEX CARD	
		GPO 2-13962 9/13	

Veteran Index Card

Form 1 **1746 REGISTRATION CARD** No. **396**

1 Name in full **M. Flanagan** Age in yrs. **28**
(Given name) (Family name)

2 Home address **3525 S. Paulina St. Chicago Ill**
(No.) (Street) (City) (State)

3 Date of birth **November 7, 1888**
(Month) (Day) (Year)

4 Are you (1) a natural-born citizen, (2) a naturalized citizen, (3) an alien, (4) or have you declared your intention (specify which)? **Natural born**

5 Where were you born? **Chicago Ill**
(Town) (State) (Nation)

6 If not a citizen, of what country are you a citizen or subject?

7 What is your present trade, occupation, or office? **Brick maker 10**

8 By whom employed? **Barr Clay Co.**
Where employed? **Streator Ill.**

9 Have you a father, mother, wife, child under 12, or a sister or brother under 12, solely dependent on you for support (specify which)? **No**

10 Married or single (which)? **Single** Race (specify which)? **Caucasian**

11 What military service have you had? Rank **None**; branch _____; years _____; Nation or State _____

12 Do you claim exemption from draft (specify grounds)? **No.**

I affirm that I have verified above answers and that they are true.

5 **M. Flanagan** #1882
(Signature) (Initials)

If person is of African descent, tear at this corner

12-1-11-A

REGISTRAR'S REPORT

1 Tall, medium, or short (specify which)? **Medium** Slender, medium, or stout (which)? **Medium**

2 Color of eyes? **L. Blue** Color of hair? **B. Brown** Bald? **No**

3 Has person lost arm, leg, hand, foot, or both eyes, or is he otherwise disabled (specify)? **No.**

I certify that my answers are true, that the person registered has read his own answers, that I have witnessed his signature, and that all of his answers of which I have knowledge are true, except as follows:

H. W. Kimmey
(Signature of Registrar)

Precinct **19 1st 6** Co Clerk, **Portage Ill.**

City or County **Chicago**

State **Illinois** **5-31-17**
(Date of registration)

Local Board
For Division No. 11
2040 W. 35th St.
Chicago, Ill.

b.

World War I Draft Card

REGISTRATION CARD—(Men born on or after April 28, 1877 and on or before February 16, 1897)

SERIAL NUMBER U <u>1091</u>		1. NAME (Print) <u>MARTIN</u> <u>FLANAGAN</u> (First) (Middle) (Last)		ORDER NUMBER
2. PLACE OF RESIDENCE (Print) <u>3062</u> <u>LYMAN</u> <u>ST.</u> <u>CHICAGO</u> <u>COOK</u> <u>ILL.</u> (Number and street) (Town, township, village, or city) (County) (State)				
[THE PLACE OF RESIDENCE GIVEN ON THE LINE ABOVE WILL DETERMINE LOCAL BOARD JURISDICTION; LINE 2 OF REGISTRATION CERTIFICATE WILL BE IDENTICAL]				
3. MAILING ADDRESS <u>3062</u> <u>LYMAN</u> <u>ST.</u> (Mailing address if other than place indicated on line 2. If same insert word same)				
4. TELEPHONE		5. AGE IN YEARS <u>54</u> DATE OF BIRTH <u>NOV. 7</u> <u>1888</u> (Mo.) (Day) (Yr.)		6. PLACE OF BIRTH <u>CHICAGO</u> (Town or county) <u>ILL.</u> (State or country)
7. NAME AND ADDRESS OF PERSON WHO WILL ALWAYS KNOW YOUR ADDRESS <u>MARIE FLANAGAN</u> <u>3062 LYMAN</u>				
8. EMPLOYER'S NAME AND ADDRESS <u>BURKE BAKK CO.</u>				
9. PLACE OF EMPLOYMENT OR BUSINESS <u>394 CICEIRO AVE</u> <u>CICEIRO</u> <u>COOK</u> <u>ILL.</u> (Number and street or R. F. D. number) (Town) (County) (State)				
I AFFIRM THAT I HAVE VERIFIED ABOVE ANSWERS AND THAT THEY ARE TRUE.				
D. S. S. Form 1 (Revised 4-1-42)		16-21630-2		<u>Martin Flanagan</u> (Registrant's signature)

REGISTRAR'S REPORT

DESCRIPTION OF REGISTRANT

RACE	HEIGHT (Approx.)	WEIGHT (Approx.)	COMPLEXION	
White <input checked="" type="checkbox"/>	5'5 1/2	170	Sallow	
	EYES	HAIR	Light	<input checked="" type="checkbox"/>
Negro	Blue <input checked="" type="checkbox"/>	Blonde	Ruddy	
	Gray	Red	Dark	
Oriental	Hazel	Brown	Freckled	
	Brown	Black	Light brown	
Indian	Black	Gray <input checked="" type="checkbox"/>	Dark brown	
		Bald	Black	
Filipino				

Other obvious physical characteristics that will aid in identification.....

HEARING

I certify that my answers are true; that the person registered has read or has had read to him his own answers; that I have witnessed his signature or mark and that all of his answers of which I have knowledge are true, except as follows:

Jack Lynn
(Signature of registrar)

Registrar for Local Board.....
(Number) (City or county) (State)

Date of registration

Local Board No. 19	61
Chicago City	731
	019

(STAMP OF LOCAL BOARD)

1106 West 35th Street

(The stamp of the Local Board having jurisdiction of the registrant
shall be placed in the above space)

16-21630-1

Sheet No. Two.

UNITED STATES ARMY TRANSPORT SERVICE

PASSENGER LIST

HQ. PORT OF EMBARKATION

HOBOKEN, N. J.

Class

OF

ORGANIZATIONS AND CASUALS

(1) COMPANY Transport (2) 116 Sailing Date JAN 23 1918 (2) HOBOKEN, N. J.
 Organization Wagon Co. 1, 23rd. Commercial Str. Port HOBOKEN, N. J.
Engineers.

NO.	NAME (1)	RANK (1)	ORGN. OR DEPT. (1)	NOTIFY IN EMERGENCY (1)	RE-LATION-SHIP (1)	ADDRESS (1) STREET, NUMBER, CITY, STATE
			1st.			

74	Collins, James	Pvt.	"	Mr. Daniel Collins,	Father	Saratoga Springs, N.Y.
75	Flanagan, Martin	Pvt.	"	Mrs. Ann Flanagan,	Mother	3525 S. Polina St. Chicago, Ill.
76	Aiton, Bill	Pvt.	"	Miss A. H. Aiton,	Aunt.	McDonald. Oregon.

World War I Outgoing Ship Manifest

Sheet No. 6 ⁷
3rd Class

PASSENGER LIST OF ORGANIZATIONS AND CASUALS RETURNING TO THE UNITED STATES

INSTRUCTIONS

Separate lists of TWELVE COPIES EACH will be accomplished by each company or detachment commander as follows:
1st Class: Officers arranged according to Rank, Nurses, Army Field Clerks, Field Clerks Q. M. C., Civilian Employees. Names to be numbered consecutively beginning with No. 1.
2nd Class: Non-commissioned Officers down to and including Color Sergeant (See A. R. Par. 9).
3rd Class: All enlisted men below Color Sergeant (A. R., Par. 9), arranged according to usual formation of the Company, that is, BY SQUADS.

This form when used to list CASUAL military passengers will be accomplished in like manner, but within each class all casualties will be sub-grouped under the following headings with reference to the reason for their return, not more than one such sub-group being listed on the same sheet: (1) Deceased, (2) Sick and Wounded (3) Prisoners, (4) For Duty, (5) On Leave or Furlough, (6) Miscellaneous. The word "Casuals" and the name of the group will be entered in the space provided for name of organization, and the Embarkation Personnel Adjutant will sign his name in the space provided for the signature of organization commander.

To be filled in by company or detachment commander		Give full name of organization including company and regimental designation ENGINEER WAGON COMPANY NUMBER ONE, 3RD ENGINEERS		To be filled in by Embarkation Personnel Adjutant, U. S. A.	
To be filled in by Embarkation Personnel Adjutant, A. E. F.		Name of vessel U.S.S. CAP FINISTERRE	Port of sailing BREST FRANC	Date of sailing JUN 1 1919	Date of Arrival
No.	NAME AND SERIAL NUMBER Example: HENDERSON, HARRIS F. 1,234,567	Rank & Arm or Staff Corp. Example: Capt A. G.	Organization (regiment and company or detachment)	NOTIFY IN CASE OF EMERGENCY. (Give name in full, for example; Mrs. Mary A. Smith.)	Relationship Example: Foster-mother ADDRESS (Number, Street, City and State) Do not abbreviate.
Leave double space between entries. All typewriting must be in CAPITAL LETTERS.					
101	HARRIOTT, GEORGE S. 177995	ENGRS 1, 23RD ENGRS	WAG. CO. HOLLIS SA REICHT	BROTHER	WOLF POINT, MONTANA.
102	FLANAGAN, MARTIN 177983	PVT. 1/C 1, 23RD ENGRS	WAG CO. MRS. ANNA FLANAGAN	MOTHER	5623 SOUTH ASHLAND AVENUE, CHICAGO, ILLINOIS.

World War I Incoming Ship Manifest

Real Estate Chronology

	Address	Neighborhood	Time of Residence
1923	3029 W. 41st St	Brighton Park	Marie and Anna's birth
1925	5536 S. Albany	Gage Park	John's birth
1930	2952 Bonaparte	Bridgeport	Census
1935-1940	3062 Lyman	Bridgeport	Census
1943	2856 Archer	Bridgeport	Marie's delayed birth certificate
1946-50	2888 Archer	Bridgeport	Martin Flanagan's death and census
1950s	2917 and 2921 Bonfield	Bridgeport	Marie (Talbot) Flanagan lived with her daughter Marie (Flanagan) Byczek
1957	2520 Stark	Bridgeport	Marie (Talbot) Flanagan's death, while living with her daughter Marie



19011150150000 02/22/2008

3029 W. 41st St
Cook County Assessor Website



19131010310000 09/24/2007

5536 S. Albany
Cook County Assessor Website



2952 Bonaparte (Bridgeport)
Photo Credit: Michael E. Byczek. Copyright 2022.



3062 Lyman (Bridgeport)
Photo Credit: Michael E. Byczek. Copyright 2022.



Former site of 2956 S. Archer (Bridgeport)
Photo Credit: Michael E. Byczek. Copyright 2022.

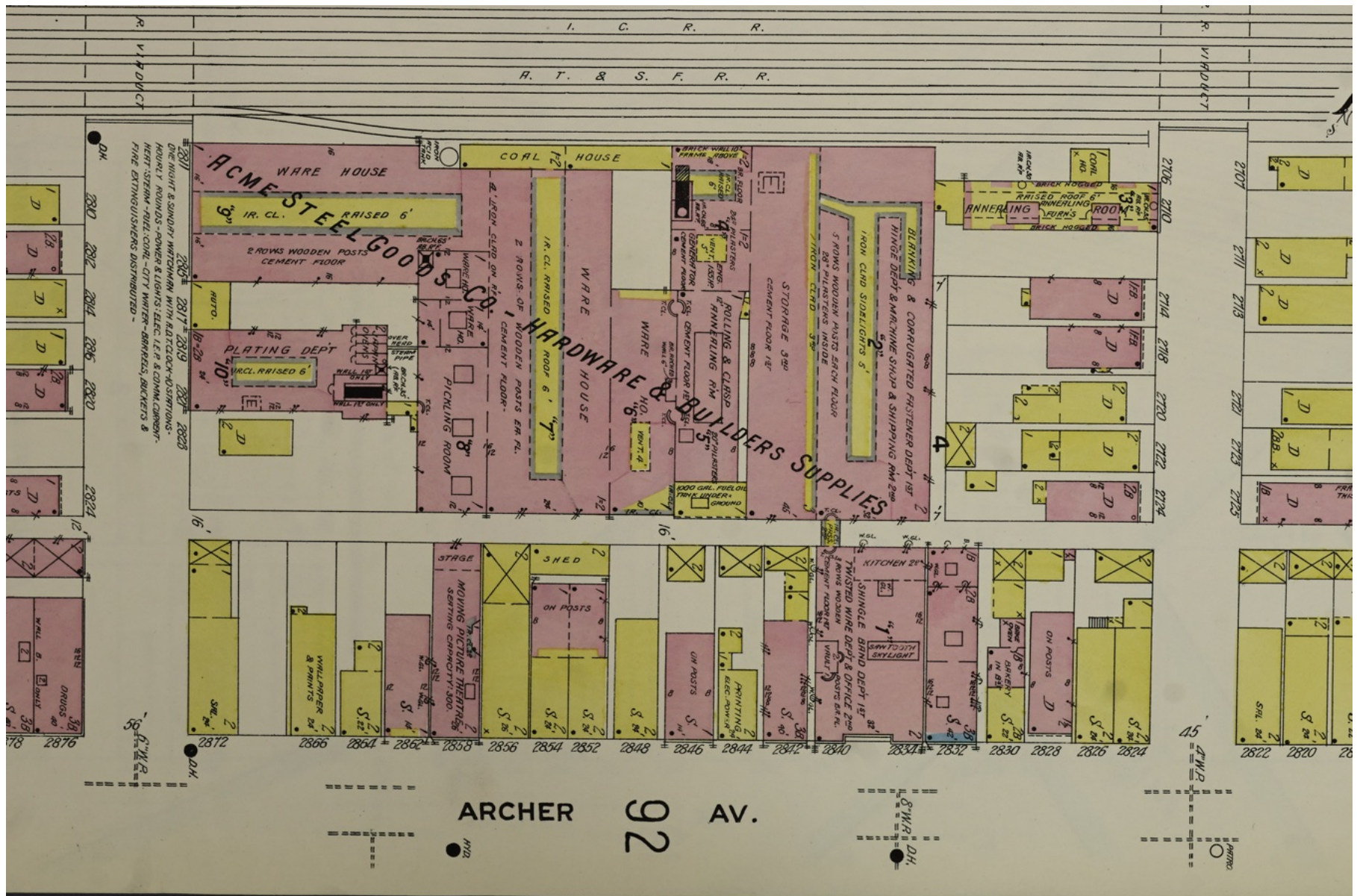

1911 Sanborn Insurance Map
 2856 Archer is directly above the 'RC' in Archer
 Bonfield (north of Archer) is the street on the left side [Farrell, north of Archer, is the right side]
 The 2900 block of Bonfield (south of Archer) is approximately below the 'A' in Archer



2888 S. Archer (Bridgeport)
Photo Credit: Michael E. Byczek. Copyright 2022.

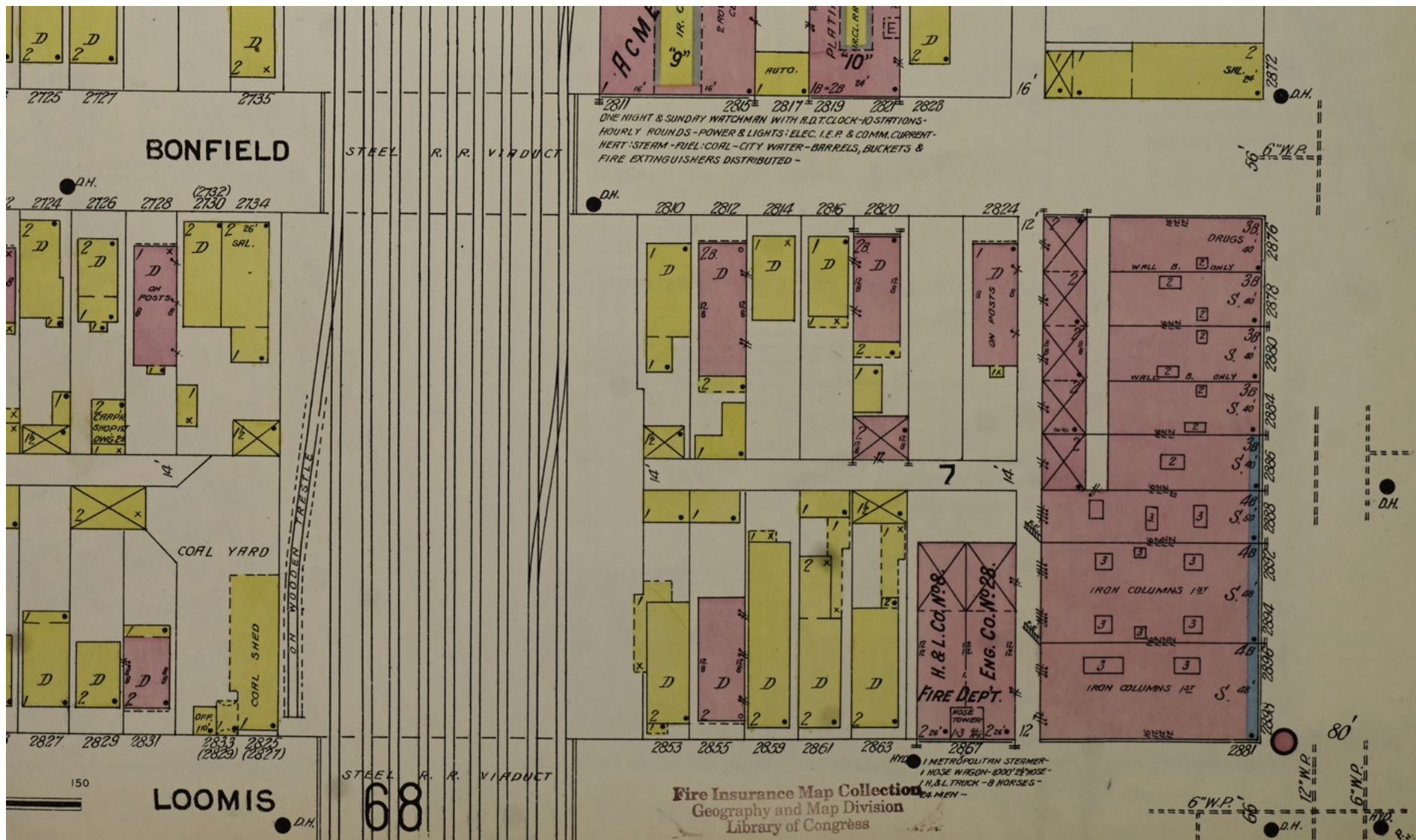



2888 S. Archer is located in a block of buildings on the corner of Archer and Bonfield (block of Bonfield north of Archer)
Photo Credit: Michael E. Byczek. Copyright 2022.



2888 Archer - 1917 Photograph
Building is the first highest roof away from the photo's perspective
St. Bridget's in the background
Corner of Bonfield Street (north of Archer) is along the right side of image
Source: calumet412.com



2520 Stark - Chicago, IL
Recent redevelopment of the area
2520 Stark was approximately the center of the white fencing.
Photo Credit: Michael E. Byczek, Copyright 2022.

Martin Flanagan had a telephone prior to his death in 1947 while the family lived at 2888 S. Archer:

Flanagan Martin 2888 S Archer	VIR gnia-3899
Flanagan Martin 1434 N Lorel	MER mac-4205
Flanagan Martin P 10041 S Peoria	BEV rly-5230
Flanagan Martin 1040 N Home	BUC kochm-2613

1946 Chicago White Pages

Flanagan Martin 2888 S Archer	VIR gnia-3899
Flanagan Martin 5537 W Crystal	MAN sfld-4232
Flanagan Martin P 10041 S Peoria	BEV rly-5230
Flanagan Martin 1040 N Home	BUC kochm-2613

1947 Chicago White Pages

Marie Talbot employment and residence prior to marriage to Martin Flanagan in 1922

Marie Talbot is listed twice in the Chicago Directories as working near Flanagan houses.

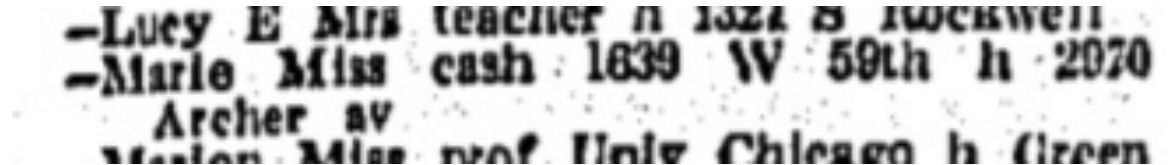

-Lucy E Mrs teacher h 1322 S Rockwell
-Marie Miss cash 1839 W 59th h 2070
Archer av
Marion Miss prof Univ Chicago h Green

1910 Chicago Directory

Between 1920 and 1923 Martin's mother bought a house at 1749 W. 59th.

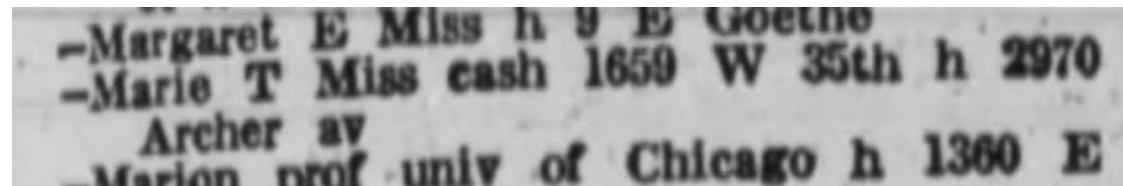

-Margaret E Miss h 9 E Goethe
-Marie T Miss cash 1659 W 35th h 2970
Archer av
Marion prof univ of Chicago h 1360 E

1914 Chicago Directory

Marie is working on the corner of 35th and Paulina at same time as Martin is living at 3525 S. Paulina.

PEOPLE'S WANTS

Advertisements published in this column at one cent a word. Must be paid in advance. Send 1 or 2 cent stamps with copy when mailed, as we keep no books in this department.

WANTED.—Young girl, good hand at sewing, wants position as apprentice with dressmaker or milliner. Marie Talbot, 6555 Green St.

Englewood Times
July 10, 1908

Marie had just turned 18 years old in June 1908.
Her father died one month later at 6555 Green

It is unclear where Marie was living up until this point, but presumed with her father. Afterwards, she starts living with John Rooney at 2970 Archer and worked as a cashier.

Census

- 1900 There is a presumed entry for Marie at the St. Francis Convent and Academy in Joliet (Will County) on Plainfield Ave. Marie Talbot is listed as being born in June 1890, which is correct. However, her parents are both listed as born in Ireland, but her mother was born in Illinois and father in Massachusetts. Marie's father is living alone with his mother Hannah at 4132 Wabash for the census. Marie's brother Frank is missing from the census. The entire census page is included below for context.
- 1910 2970 Archer living with her uncle John Rooney
Edward died two years earlier
Marie listed as a cashier at a market. Her parents are both listed as born in Illinois, but her father was born in Massachusetts.
- 1920 2970 Archer living with her uncle John Rooney (Marie's name spelled Talbert)
Marie working as cashier in butcher shop
She is listed as 24 years old (really 29), unless 4 is a 9 (slightly illegible)
Both of her parents are listed as born in New York, but that is where John Rooney was born.

148 A

{ Supervisor's District No. 6 } Sheet No.
 { Enumeration District No. 126 } 15

2860

182

TWELFTH CENS

SCHEDULE

State Illinois

County Will

Township or other division of county Part of Joliet Township
(Insert name of township, town, precinct, district, or other civil division, as the case may be.)

Name of incorporated city, town, or village, within the above-named division, Part of

Enumerated by me on the 11th day of

LOCATION.				NAME	RELATION.	PERSONAL DESCRIPTION.									
IN CITIES.		Number of dwelling-house, in the order of visitation.	Number of family, in the order of visitation.			Relationship of each person to the head of the family.	Color or race.	Sex.	DATE OF BIRTH.		Age at last birthday.	Whether single, married, widowed, or divorced.	Number of years married.	Mother of how many children.	Number of these children living.
Street.	House Number.								Month.	Year.					
		1	2	3	4	5	6	7	8	9	10	11	12		
1	Plainfield Ave	220		Young Esther	Boarder	W	F	Mar 1889	11	5					
2				Hutchins Sarah	Boarder	W	F	Oct 1888	11	5					
3				Gillespie Wallace	Boarder	W	F	Aug 1889	10	3					
4				Grimes Ethel	Boarder	W	F	July 1888	11	3					
5				Rimbarger Eva	Boarder	W	F	Nov 1884	15	8					
6				Voeburg Meta	Boarder	W	F	Mar 1892	8	3					
7				Smith Laura	Boarder	W	F	Sep 1883	16	3					
8				Talbot Marie	Boarder	W	F	June 1890	9	0					
9				Goldtner Ida	Boarder	W	F	June 1882	17	8					
10				Fischer Elizabeth	Boarder	W	F	June 1884	15	3					
11				Curtis Mamie	Boarder	W	F	Sep 1884	15	0					
12				Hanson Ellen	Boarder	W	F	Aug 1884	15	9					
13				Ditto Eliff	Boarder	W	F	Jan 1887	13	0					
14				Ditto End	Boarder	W	F	Dec 1888	11	3					
15				Steinburger Jeannette	Boarder	W	F	Jun 1887	13	8					
16				Here ends Enumeration											
17		256264		See sheet-9 Line 59 one no duplicated											
18															

BUREAU OF THE UNITED STATES.

148 A

E No. 1.—POPULATION.

Supervisor's District No. 6 Sheet No. 15
 Enumeration District No. 126

may be. See instructions.] Name of Institution, St. Francis Convent & Academy (Lines 1 to 15)
of Holy City Ward of city, 4th Part of
 of June, 1900, Calist H. Thayer, Enumerator. 2860

NATIVITY.			CITIZENSHIP.			OCCUPATION, TRADE, OR PROFESSION		EDUCATION.					OWNERSHIP OF HOME.			
Place of birth of each person and parents of each person enumerated. If born in the United States, give the State or Territory; if of foreign birth, give the Country only.			Year of immigration to the United States.	Number of years in the United States.	Naturalization.	of each person TEN YEARS of age and over.		Months not employed.	Attended school (in months).	Can read.	Can write.	Can speak English.	Owned or rented.	Owned free or mortgaged.	Farm or house.	Number of farm schedule.
Place of birth of this Person.	Place of birth of FATHER of this person.	Place of birth of MOTHER of this person.				OCCUPATION.										
13	14	15	16	17	18	19	20	21	22	23	24	25	26	27	28	
Illinois	Illinois	Illinois				At School		9 1/2	Yes	Yes	Yes					
Illinois	Illinois	Illinois				At School		7 1/2	Yes	Yes	Yes					
Illinois	Canada	Illinois				At School		7 1/2	Yes	Yes	Yes					
Illinois	Indiana	Wisconsin				At School		9 1/2	Yes	Yes	Yes					
Indiana	New York	Indiana				At School		9 1/2	Yes	Yes	Yes					
Wisconsin	Pennsylvania	Pennsylvania				At School		9 1/2	Yes	Yes	Yes					
Illinois	New Hampshire	Wisconsin				At School		9 1/2	Yes	Yes	Yes					
Illinois	Ireland	Ireland				At School		7 1/2	Yes	Yes	Yes					
Illinois	Germany	Illinois				At School		7 1/2	Yes	Yes	Yes					
Missouri	Ohio	Kentucky				At School		9 1/2	Yes	Yes	Yes					
Kansas	New York	Illinois				At School		9 1/2	Yes	Yes	Yes					
Illinois	Illinois	Illinois				At School		9 1/2	Yes	Yes	Yes					
Iowa	Ohio	Iowa				At School		9 1/2	Yes	Yes	Yes					
Iowa	Ohio	Iowa				At School		9 1/2	Yes	Yes	Yes					
Illinois	Germany	Germany				At School		9 1/2	Yes	Yes	Yes					
on of St. Frances Convent and Academy																

182

2

3

4

5

6

7

8

9

10

11

12

13

14

15

16

17

18

Mother Alfred Moes, a well-known Franciscan sister for having laid the foundation for the Mayo Clinic in Minnesota, founded St. Francis Academy in 1869 in a small stone convent on Broadway and Division streets. In 1882, SFA moved to a new building on Plainfield Avenue, and a new wing at Taylor Street was completed in 1915. Prior to this date, most students were boarders. The curriculum offered six specific courses of study, while English, mathematics, Latin and religion, of course, were the required subjects.

Joliet Catholic Academy Website (saved in 2020)
(current name of school)

A Brief History of the Joliet Franciscans



Joliet Franciscans have lived the challenge and dream given to St. Francis of Assisi by Jesus, "Rebuild my Church," since our founding in Joliet in 1865 by **Mother Alfred Moes** with help from her spiritual advisor, Father Pamfilo da Magliano, OFM. During the young Congregation's first 11 growth-filled years, Sisters were sent to 36 different missions in Illinois, Missouri, Tennessee, Wisconsin and Ohio. The Sisters taught children in parish schools and played integral parts in the parish life of the Catholic Church as it grew strong roots in America.

At home in Joliet, these first Illinois Franciscans built a motherhouse, took in orphans and boarding students, staffed parish schools, and welcomed new members into their novitiate. They used precious resources to establish a variety of ministries and built a number of Catholic institutions that continue to serve the people of Joliet.

Joliet Franciscans Website (saved in 2020)

The Joliet Franciscan Sisters opened St. Francis Academy in 1869 as an all-girls school. The academy was founded in a small stone building convent by Mother [Mary Alfred Moes](#), who later would help found the [Mayo Clinic](#). In 1923, the school moved to the campus of the [University of St. Francis](#), which had opened in 1920. In 1956, the school moved to the building at 1200 N. Larkin, which is the current site of JCA.

Wikipedia Article for the Joliet Catholic Academy (saved in 2020)

The Motherhouse, originally home to the university's founders, the Sisters of St. Francis of Mary Immaculate, is now home to the Presidents Office, Advancement offices, the Welcome Center, Undergraduate admissions, the student center, and the Leach College of Nursing classrooms, skills laboratories, and including a state-of-the-art Simlab.

Central to campus life is St. Joseph Chapel in the Motherhouse, which welcomes the Sisters of St. Francis each Founders' Day in September. University Ministry offices are also within the Motherhouse.

Built in 1881, the expansive Motherhouse also houses a state of the art board room for all university board meetings.

St. Francis University Website (saved in 2020)



A historical photo showing the building where Marie Talbot may have lived
Source: <https://jolietfranciscanshistory.org/historical-photos/>

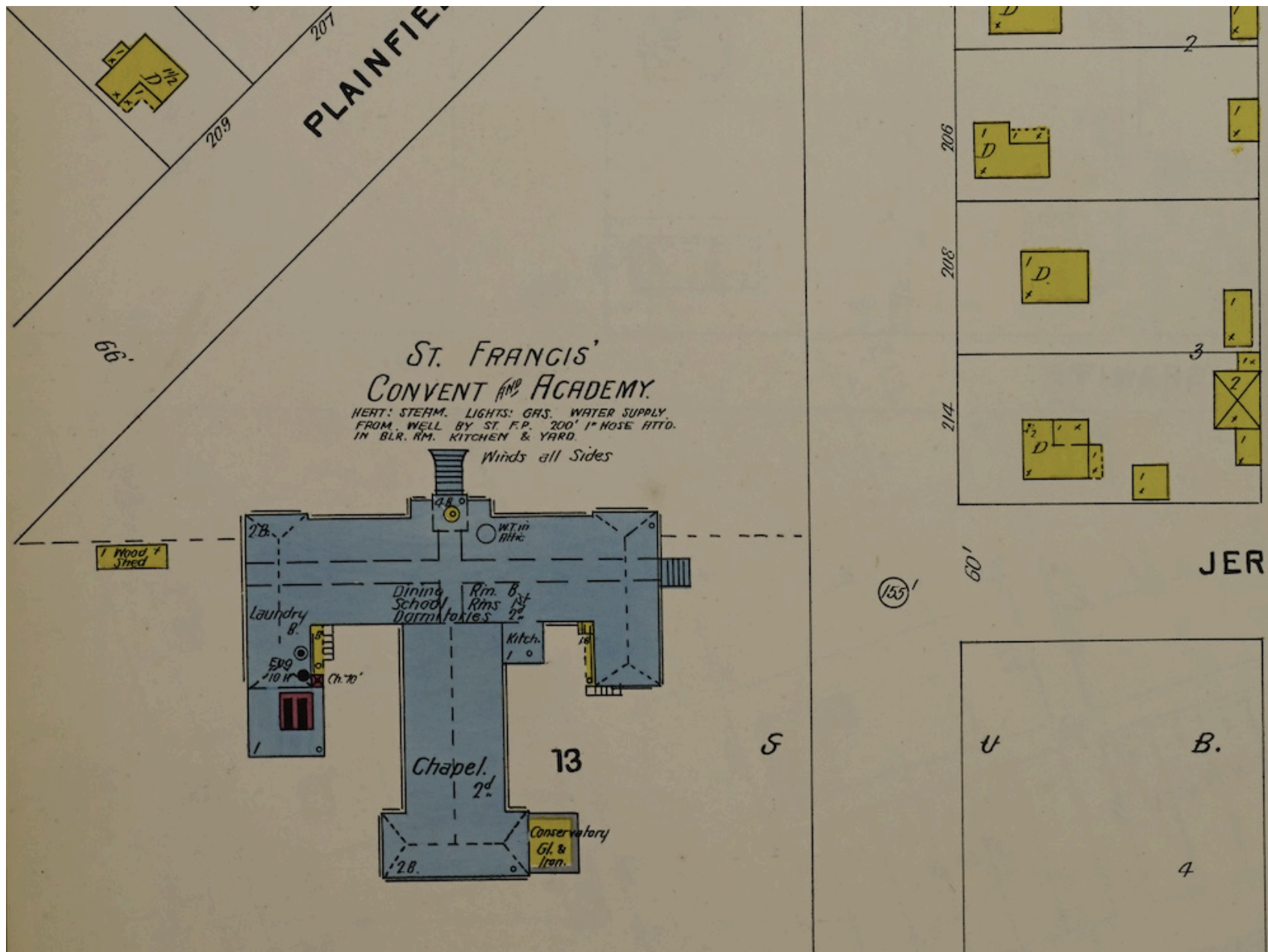

1898 Sanborn Map for Plainfield Ave and Taylor
 Description shows dormitories, dining room, and school rooms.

16 SUPERVISOR'S DISTRICT NO. 276 SHEET NO. 16 A
ENUMERATION DISTRICT NO. 5 (part of) 699
WARD OF CITY Margaret Dale ENUMERATOR

Source: Bureau of Census, 1900, and includes data on which the census was based. See Introduction.

ENUMERATED BY ME ON THE

1900

DAY OF

1910

Margaret Kelly

ENUMERATOR

LOCATION.	NAME.	RELATION.	PERSONAL DESCRIPTION.	NATIVITY.	CITIZENSHIP.	OCCUPATION.	EDUCATION.	RECORD OF BIRTH.	RECORD OF DEATH.	RECORD OF MARRIAGE.	RECORD OF OTHER.
No.	No.	No.	No.	No.	No.	No.	No.	No.	No.	No.	No.
225	265	265	265	265	265	265	265	265	265	265	265
225	265	265	265	265	265	265	265	265	265	265	265
225	265	265	265	265	265	265	265	265	265	265	265
225	265	265	265	265	265	265	265	265	265	265	265
225	265	265	265	265	265	265	265	265	265	265	265
225	265	265	265	265	265	265	265	265	265	265	265
225	265	265	265	265	265	265	265	265	265	265	265
225	265	265	265	265	265	265	265	265	265	265	265
225	265	265	265	265	265	265	265	265	265	265	265
225	265	265	265	265	265	265	265	265	265	265	265
225	265	265	265	265	265	265	265	265	265	265	265
225	265	265	265	265	265	265	265	265	265	265	265
225	265	265	265	265	265	265	265	265	265	265	265
225	265	265	265	265	265	265	265	265	265	265	265
225	265	265	265	265	265	265	265	265	265	265	265
225	265	265	265	265	265	265	265	265	265	265	265
225	265	265	265	265	265	265	265	265	265	265	265
225	265	265	265	265	265	265	265	265	265	265	265
225	265	265	265	265	265	265	265	265	265	265	265
225	265	265	265	265	265	265	265	265	265	265	265
225	265	265	265	265	265	265	265	265	265	265	265
225	265	265	265	265	265	265	265	265	265	265	265
225	265	265	265	265	265	265	265	265	265	265	265
225	265	265	265	265	265	265	265	265	265	265	265
225	265	265	265	265	265	265	265	265	265	265	265
225	265	265	265	265	265	265	265	265	265	265	265
225	265	265	265	265	265	265	265	265	265	265	265
225	265	265	265	265	265	265	265	265	265	265	265
225	265	265	265	265	265	265	265	265	265	265	265
225	265	265	265	265	265	265	265	265	265	265	265
225	265	265	265	265	265	265	265	265	265	265	265
225	265	265	265	265	265	265	265	265	265	265	265
225	265	265	265	265	265	265	265	265	265	265	265
225	265	265	265	265	265	265	265	265	265	265	265
225	265	265	265	265	265	265	265	265	265	265	265
225	265	265	265	265	265	265	265	265	265	265	265
225	265	265	265	265	265	265	265	265	265	265	265
225	265	265	265	265	265	265	265	265	265	265	265
225	265	265	265	265	265	265	265	265	265	265	265
225	265	265	265	265	265	265	265	265	265	265	265
225	265	265	265	265	265	265	265	265	265	265	265
225	265	265	265	265	265	265	265	265	265	265	265
225	265	265	265	265	265	265	265	265	265	265	265
225	265	265	265	265	265	265	265	265	265	265	265
225	265	265	265	265	265	265	265	265	265	265	265
225	265	265	265	265	265	265	265	265	265	265	265
225	265	265	265	265	265	265	265	265	265	265	265
225	265	265	265	265	265	265	265	265	265	265	265
225	265	265	265	265	265	265	265	265	265	265	265
225	265	265	265	265	265	265	265	265	265	265	265
225	265	265	265	265	265	265	265	265	265	265	265
225	265	265	265	265	265	265	265	265	265	265	265
225	265	265	265	265	265	265	265	265	265	265	265
225	265	265	265	265	265	265	265	265	265	265	265
225	265	265	265	265	265	265	265	265	265	265	265
225	265	265	265	265	265	265	265	265	265	265	265
225	265	265	265	265	265	265	265	265	265	265	265
225	265	265	265	265	265	265	265	265	265	265	265
225	265	265	265	265	265	265	265	265	265	265	265
225	265	265	265	265	265	265	265	265	265	265	265
225	265	265	265	265	265	265	265	265	265	265	265
225	265	265	265	265	265	265	265	265	265	265	265
225	265	265	265	265	265	265	265	265	265	265	265
225	265	265	265	265	265	265	265	265	265	265	265
225	265	265	265	265	265	265	265	265	265	265	265
225	265	265	265	265	265	265	265	265	265	265	265
225	265	265	265	265	265	265	265	265	265	265	265
225	265	265	265	265	265	265	265	265	265	265	265
225	265	265	265	265	265	265	265	265	265	265	265
225	265	265	265	265	265	265	265	265	265	265	265
225	265	265	265	265	265	265	265	265	265	265	265
225	265	265	265	265	265	265	265	265	265	265	265
225	265	265	265	265	265	265	265	265	265	265	265
225	265	265	265	265	265	265	265	265	265	265	265
225	265	265	265	265	265	265	265	265	265	265	265

STATE

COUNTY

TOWNSHIP OR OTHER DIVISION OF COUNTY

11-3911

NAME OF INSTITUTION

DEPARTMENT OF COMMERCE AND LABOR-BUREAU

THIRTEENTH CENSUS OF THE UNITED STATES

NAME OF INCORPORATED PLACE

ENUMERATED BY ME OR

LOCATION.				NAME of each person whose place of abode on April 15, 1910, was in this family. Enter surname first, then the given name and middle initial, if any. Include every person living on April 15, 1910. Omit children born since April 15, 1910.	RELATION. Relationship of this person to the head of the family.	PERSONAL DESCRIPTION.						NATIVITY.			
Street, avenue, road, etc.	House number (in cities or towns).	Number of dwelling house in order of valuation.	Number of family in order of valuation.			Sex.	Color or race.	Age at last birth day.	Whether single, married, widowed, or divorced.	Number of years of present marriage.	Number of children.	Number born.	Number living.	Place of birth of each person and parents of each person enumerated. If born in the United States, give the state or territory. If of foreign birth, give the country.	Place of birth of this Person.
1	West	2925	157	265	Adamkiewicz, Joseph	Head	m	w	24	2			Russ. Polish	Russ. Polish	Russ. Polish

31					Marie	Wife	f	w	10	L			Illinois	Russ. Polish	Russ. Polish
32		2970	163	271	Conrad	Head	m	w	65	Wid			New York	Poland	Poland
33					John	Son	m	w	37	L			Illinois	Poland	Poland
34					Edward	Son	m	w	35	L			Illinois	Poland	Poland
35					Arthur	Son	m	w	29	L			Illinois	Poland	Poland
36					Giles	Son	m	w	27	L			Illinois	Poland	Poland
37					James	Son	m	w	25	L			Illinois	Poland	Poland
38					Mary	Daughter	f	w	24	L			Illinois	Poland	Poland
39					Elizabeth	Daughter	f	w	26	L			Illinois	Poland	Poland
40					John	Daughter	f	w	19	L			Illinois	Poland	Poland
41					Malone William	Daughter	m	w	17	L			Illinois	Poland	Poland
42					Walter Stanley	Daughter	m	w	18	L			Illinois	Poland	Poland
43					Carney John W.	Head	m	w	38	M	16		Illinois	Poland	Poland
44													Illinois	Poland	Poland

16

ON THE 28th DAY OF April, 1910.

(ENUMERATION DISTRICT NO.

WARD OF CITY

1488

SHEET NO.

16

A

6959

ENUMERATOR.

[illegible][illegible]

STATE Illinois COUNTY Cook TOWNSHIP OR OTHER DIVISION OF COUNTY Chicago

9-137

DEPARTMENT OF COMMERCE—BUREAU OF THE CENSUS
FOURTEENTH CENSUS OF THE UNITED STATES: 1920—POPULATION

253

(D1-578)

SUPERVISOR'S DISTRICT No. 1 SHEET No. 14 A
ENUMERATION DISTRICT No. 232

SHEET No. 14 A

NAME OF INSTITUTION _____

NAME OF INCORPORATED PLACE

(Insert proper name and, also, name of class, as city, village, town, or borough. See instructions.)

ENUMERATED BY ME ON THE 10th DAY OF January 1920

WARD OF CITY Chicago

... ENUMERATOR. 13001

PLACE OF BIRTH.				NAME.		RELATION.		PERSONAL DESCRIPTION.		CITIZENSHIP.		EDUCATION.		NATIVITY AND MOTHER TONGUE.				OCCUPATION.										
Place of birth of each person and parents of each person enumerated. If born in the United States, give the state or territory. If of foreign birth, give the place of birth also. In addition, the mother tongue. (See instructions.)				Name of each person.		Relation of this person to the head of the family.		Personal description of each person.		Citizenship of each person.		Education of each person.		Nativity and mother tongue of each person.				Occupation of each person.										
1	2	3	4	5	6	7	8	9	10	11	12	13	14	15	16	17	18	19	20	21	22	23	24	25	26	27	28	29
Place of birth.				Name.		Relation.		Personal description.		Citizenship.		Education.		Nativity and mother tongue.				Occupation.										
Place of birth.				Name.		Relation.		Personal description.		Citizenship.		Education.		Nativity and mother tongue.				Occupation.										
Place of birth.				Name.		Relation.		Personal description.		Citizenship.		Education.		Nativity and mother tongue.				Occupation.										
Place of birth.				Name.		Relation.		Personal description.		Citizenship.		Education.		Nativity and mother tongue.				Occupation.										
Place of birth.				Name.		Relation.		Personal description.		Citizenship.		Education.		Nativity and mother tongue.				Occupation.										
Place of birth.				Name.		Relation.		Personal description.		Citizenship.		Education.		Nativity and mother tongue.				Occupation.										
Place of birth.				Name.		Relation.		Personal description.		Citizenship.		Education.		Nativity and mother tongue.				Occupation.										
Place of birth.				Name.		Relation.		Personal description.		Citizenship.		Education.		Nativity and mother tongue.				Occupation.										
Place of birth.				Name.		Relation.		Personal description.		Citizenship.		Education.		Nativity and mother tongue.				Occupation.										
Place of birth.				Name.		Relation.		Personal description.		Citizenship.		Education.		Nativity and mother tongue.				Occupation.										
Place of birth.				Name.		Relation.		Personal description.		Citizenship.		Education.		Nativity and mother tongue.				Occupation.										
Place of birth.				Name.		Relation.		Personal description.		Citizenship.		Education.		Nativity and mother tongue.				Occupation.										
Place of birth.				Name.		Relation.		Personal description.		Citizenship.		Education.		Nativity and mother tongue.				Occupation.										
Place of birth.				Name.		Relation.		Personal description.		Citizenship.		Education.		Nativity and mother tongue.				Occupation.										
Place of birth.				Name.		Relation.		Personal description.		Citizenship.		Education.		Nativity and mother tongue.				Occupation.										
Place of birth.				Name.		Relation.		Personal description.		Citizenship.		Education.		Nativity and mother tongue.				Occupation.										
Place of birth.				Name.		Relation.		Personal description.		Citizenship.		Education.		Nativity and mother tongue.				Occupation.										
Place of birth.				Name.		Relation.		Personal description.		Citizenship.		Education.		Nativity and mother tongue.				Occupation.										
Place of birth.				Name.		Relation.		Personal description.		Citizenship.		Education.		Nativity and mother tongue.				Occupation.										
Place of birth.				Name.		Relation.		Personal description.		Citizenship.		Education.		Nativity and mother tongue.				Occupation.										
Place of birth.				Name.		Relation.		Personal description.		Citizenship.		Education.		Nativity and mother tongue.				Occupation.										
Place of birth.				Name.		Relation.		Personal description.		Citizenship.		Education.		Nativity and mother tongue.				Occupation.										
Place of birth.				Name.		Relation.		Personal description.		Citizenship.		Education.		Nativity and mother tongue.				Occupation.										
Place of birth.				Name.		Relation.		Personal description.		Citizenship.		Education.		Nativity and mother tongue.				Occupation.										
Place of birth.				Name.		Relation.		Personal description.		Citizenship.		Education.		Nativity and mother tongue.				Occupation.										
Place of birth.				Name.		Relation.		Personal description.		Citizenship.		Education.		Nativity and mother tongue.				Occupation.										
Place of birth.				Name.		Relation.		Personal description.		Citizenship.		Education.		Nativity and mother tongue.				Occupation.										
Place of birth.				Name.		Relation.		Personal description.		Citizenship.		Education.		Nativity and mother tongue.				Occupation.										
Place of birth.				Name.		Relation.		Personal description.		Citizenship.		Education.		Nativity and mother tongue.				Occupation.										
Place of birth.				Name.		Relation.		Personal description.		Citizenship.		Education.		Nativity and mother tongue.				Occupation.										
Place of birth.				Name.		Relation.		Personal description.		Citizenship.		Education.		Nativity and mother tongue.				Occupation.										
Place of birth.				Name.		Relation.		Personal description.		Citizenship.		Education.		Nativity and mother tongue.				Occupation.										
Place of birth.				Name.		Relation.		Personal description.		Citizenship.		Education.		Nativity and mother tongue.				Occupation.										
Place of birth.				Name.		Relation.		Personal description.		Citizenship.		Education.		Nativity and mother tongue.				Occupation.										
Place of birth.				Name.		Relation.		Personal description.		Citizenship.		Education.		Nativity and mother tongue.				Occupation.										
Place of birth.				Name.		Relation.		Personal description.		Citizenship.		Education.		Nativity and mother tongue.				Occupation.										
Place of birth.				Name.		Relation.		Personal description.		Citizenship.		Education.		Nativity and mother tongue.				Occupation.										
Place of birth.				Name.		Relation.		Personal description.		Citizenship.		Education.		Nativity and mother tongue.				Occupation.										
Place of birth.				Name.		Relation.		Personal description.		Citizenship.		Education.		Nativity and mother tongue.				Occupation.										
Place of birth.				Name.		Relation.		Personal description.		Citizenship.		Education.		Nativity and mother tongue.				Occupation.										
Place of birth.				Name.		Relation.		Personal description.		Citizenship.		Education.		Nativity and mother tongue.				Occupation.										
Place of birth.				Name.		Relation.		Personal description.		Citizenship.		Education.		Nativity and mother tongue.				Occupation.										
Place of birth.				Name.		Relation.		Personal description.		Citizenship.		Education.		Nativity and mother tongue.				Occupation.										
Place of birth.				Name.		Relation.		Personal description.		Citizenship.		Education.		Nativity and mother tongue.				Occupation.										
Place of birth.				Name.		Relation.		Personal description.		Citizenship.		Education.		Nativity and mother tongue.				Occupation.										
Place of birth.				Name.		Relation.		Personal description.		Citizenship.		Education.		Nativity and mother tongue.				Occupation.										
Place of birth.				Name.		Relation.		Personal description.		Citizenship.		Education.		Nativity and mother tongue.				Occupation.										
Place of birth.				Name.		Relation.		Personal description.		Citizenship.		Education.		Nativity and mother tongue.				Occupation.										
Place of birth.				Name.		Relation.		Personal description.		Citizenship.		Education.		Nativity and mother tongue.				Occupation.										
Place of birth.				Name.		Relation.		Personal description.		Citizenship.		Education.		Nativity and mother tongue.				Occupation.										
Place of birth.				Name.		Relation.		Personal description.		Citizenship.		Education.		Nativity and mother tongue.				Occupation.										
Place of birth.				Name.		Relation.		Personal description.		Citizenship.		Education.		Nativity and mother tongue.				Occupation.										
Place of birth.				Name.		Relation.		Personal description.		Citizenship.		Education.		Nativity and mother tongue.				Occupation.										
Place of birth.				Name.		Relation.		Personal description.		Citizenship.		Education.		Nativity and mother tongue.				Occupation.										
Place of birth.				Name.		Relation.		Personal description.		Citizenship.		Education.		Nativity and mother tongue.				Occupation.										
Place of birth.				Name.		Relation.		Personal description.		Citizenship.		Education.		Nativity and mother tongue.				Occupation.										
Place of birth.				Name.		Relation.		Personal description.		Citizenship.		Education.		Nativity and mother tongue.				Occupation.										
Place of birth.				Name.		Relation.		Personal description.		Citizenship.		Education.		Nativity and mother tongue.				Occupation.										
Place of birth.				Name.		Relation.		Personal description.		Citizenship.		Education.		Nativity and mother tongue.				Occupation.										
Place of birth.				Name.		Relation.		Personal description.		Citizenship.		Education.		Nativity and mother tongue.				Occupation.										
Place of birth.				Name.		Relation.		Personal description.		Citizenship.		Education.		Nativity and mother tongue.				Occupation.										
Place of birth.				Name.		Relation.		Personal description.		Citizenship.		Education.		Nativity and mother tongue.				Occupation.										
Place of birth.				Name.		Relation.		Personal description.		Citizenship.		Education.		Nativity and mother tongue.				Occupation.										
Place of birth.				Name.		Relation.		Personal description.		Citizenship.		Education.		Nativity and mother tongue.				Occupation.										
Place of birth.				Name.		Relation.		Personal description.		Citizenship.		Education.		Nativity and mother tongue.				Occupation.										
Place of birth.				Name.		Relation.		Personal description.		Citizenship.		Education.		Nativity and mother tongue.				Occupation.										
Place of birth.				Name.		Relation.		Personal description.		Citizenship.		Education.		Nativity and mother tongue.				Occupation.										
Place of birth.				Name.		Relation.		Personal description.		Citizenship.		Education.		Nativity and mother tongue.				Occupation.										
Place of birth.				Name.		Relation.		Personal description.		Citizenship.		Education.		Nativity and mother tongue.				Occupation.										
Place of birth.				Name.		Relation.		Personal description.		Citizenship.		Education.		Nativity and mother tongue.				Occupation.										
Place of birth.				Name.		Relation.		Personal description.		Citizenship.		Education.		Nativity and mother tongue.				Occupation.										
Place of birth.				Name.		Relation.		Personal description.		Citizenship.		Education.		Nativity and mother tongue.				Occupation.										
Place of birth.				Name.		Relation.		Personal description.		Citizenship.		Education.		Nativity and mother tongue.				Occupation.										
Place of birth.				Name.		Relation.		Personal description.		Citizenship.		Education.		Nativity and mother tongue.				Occupation.										
Place of birth.				Name.		Relation.		Personal description.		Citizenship.		Education.		Nativity and mother tongue.				Occupation.										
Place of birth.				Name.		Relation.		Personal description.		Citizenship.		Education.		Nativity and mother tongue.				Occupation.										
Place of birth.				Name.		Relation.		Personal description.		Citizenship.		Education.		Nativity and mother tongue.				Occupation.										
Place of birth.				Name.		Relation.		Personal description.		Citizenship.		Education.		Nativity and mother tongue.				Occupation.										
Place of birth.				Name.		Relation.		Personal description.		Citizenship.		Education.		Nativity and mother tongue.				Occupation.										
Place of birth.				Name.		Relation.		Personal description.		Citizenship.		Education.		Nativity and mother tongue.				Occupation.										
Place of birth.				Name.		Relation.		Personal description.		Citizenship.		Education.		Nativity and mother tongue.				Occupation.										
Place of birth.				Name.		Relation.		Personal description.		Citizenship.		Education.		Nativity and mother tongue.				Occupation.										
Place of birth.				Name.		Relation.		Personal description.		Citizenship.		Education.		Nativity and mother tongue.				Occupation.										
Place of birth.				Name.		Relation.		Personal description.		Citizenship.		Education.		Nativity and mother tongue.				Occupation.										
Place of birth.				Name.		Relation.		Personal description.		Citizenship.		Education.		Nativity and mother tongue.				Occupation.										
Place of birth.				Name.		Relation.		Personal description.		Citizenship.		Education.		Nativity and mother tongue.				Occupation.										
Place of birth.				Name.		Relation.		Personal description.		Citizenship.		Education.		Nativity and mother tongue.				Occupation.										
Place of birth.				Name.		Relation.		Personal description.		Citizenship.		Education.		Nativity and mother tongue.				Occupation.										
Place of birth.				Name.		Relation.		Personal description.		Citizenship.		Education.		Nativity and mother tongue.				Occupation.										
Place of birth.				Name.		Relation.		Personal description.		Citizenship.		Education.		Nativity and mother tongue.				Occupation.										
Place of birth.				Name.		Relation.		Personal description.		Citizenship.		Education.		Nativity and mother tongue.				Occupation.										
Place of birth.				Name.		Relation.		Personal description.		Citizenship.		Education.		Nativity and mother tongue.				Occupation.										
Place of birth.				Name.		Relation.		Personal description.		Citizenship.		Education.		Nativity and mother tongue.				Occupation.										
Place of birth.				Name.		Relation.		Personal description.		Citizenship.		Education.		Nativity and mother tongue.				Occupation.										
Place of birth.				Name.		Relation.		Personal description.		Citizenship.		Education.		Nativity and mother tongue.				Occupation.										
Place of birth.				Name.		Relation.		Personal description.		Citizenship.		Education.		Nativity and mother tongue.				Occupation.										
Place of birth.				Name.		Relation.		Personal description.		Citizenship.		Education.		Nativity and mother tongue.				Occupation.										
Place of birth.				Name.		Relation.		Personal description.		Citizenship.		Education.		Nativity and mother tongue.				Occupation.										
Place of birth.				Name.		Relation.		Personal description.		Citizenship.		Education.		Nativity and mother tongue.				Occupation.										
Place of birth.				Name.		Relation.		Personal description.		Citizenship.		Education.		Nativity and mother tongue.				Occupation.										
Place of birth.				Name.		Relation.		Personal description.		Citizenship.		Education.		Nativity and mother tongue.				Occupation.										
Place of birth.				Name.		Relation.		Personal description.		Citizenship.		Education.		Nativity and mother tongue.				Occupation.										
Place of birth.				Name.		Relation.		Personal description.		Citizenship.		Education.		Nativity and mother tongue.				Occupation.										
Place of birth.				Name.		Relation.		Personal description.		Citizenship.		Education.		Nativity and mother tongue.				Occupation.										
Place of birth.				Name.		Relation.		Personal description.		Citizenship.		Education.		Nativity and mother tongue.				Occupation.										
Place of birth.				Name.		Relation.		Personal description.		Citizenship.		Education.		Nativity and mother tongue.				Occupation.										
Place of birth.				Name.		Relation.		Personal description.		Citizenship.		Education.		Nativity and mother tongue.				Occupation.										
Place of birth.				Name.		Relation.		Personal description.		Citizenship.		Education.		Nativity and mother tongue.				Occupation.										
Place of birth.				Name.		Relation.		Personal description.		Citizenship.		Education.		Nativity and mother tongue.				Occupation.										
Place of birth.				Name.		Relation.		Personal description.		Citizenship.		Education.		Nativity and mother tongue.				Occupation.										
Place of birth.				Name.		Relation.		Personal description.		Citizenship.		Education.		Nativity and mother tongue.				Occupation.										
Place of birth.				Name.		Relation.		Personal description.		Citizenship.		Education.		Nativity and mother tongue.				Occupation.										
Place of birth.				Name.		Relation.		Personal description.		Citizenship.		Education.		Nativity and mother tongue.				Occupation.										
Place of birth.				Name.		Relation.		Personal description.		Citizenship.		Education.		Nativity and mother tongue.				Occupation.										
Place of birth.				Name.		Relation.		Personal description.		Citizenship.		Education.		Nativity and mother tongue.				Occupation.										
Place of birth.				Name.		Relation.		Personal description.		Citizenship.		Education.		Nativity and mother tongue.				Occupation.										
Place of birth.				Name.		Relation.		Personal description.		Citizenship.		Education.		Nativity and mother tongue.				Occupation.										
Place of birth.				Name.		Relation.		Personal description.		Citizenship.		Education.		Nativity and mother tongue.				Occupation.										
Place of birth.				Name.		Relation.		Personal description.		Citizenship.		Education.		Nativity and mother tongue.				Occupation.										
Place of birth.				Name.		Relation.		Personal description.		Citizenship.		Education.		Nativity and mother tongue.				Occupation.										
Place of birth.				Name.		Relation.		Personal description.		Citizenship.		Education.		Nativity and mother tongue.				Occupation.										
Place of birth.				Name.		Relation.		Personal description.		Citizenship.		Education.		Nativity and mother tongue.				Occupation.										
Place of birth.				Name.		Relation.		Personal description.		Citizenship.		Education.		Nativity and mother tongue.				Occupation.										
Place of birth.				Name.		Relation.		Personal description.		Citizenship.		Education.		Nativity and mother tongue.				Occupation.										
Place of birth.				Name.		Relation.		Personal description.		Citizenship.		Education.		Nativity and mother tongue.				Occupation.										
Place of birth.				Name.		Relation.		Personal description.		Citizenship.		Education.		Nativity and mother tongue.				Occupation.										
Place of birth.				Name.		Relation.		Personal description.		Citizenship.		Education.		Nativity and mother tongue.				Occupation.										
Place of birth.				Name.		Relation.		Personal description.		Citizenship.		Education.		Nativity and mother tongue.				Occupation.										
Place of birth.				Name.		Relation.		Personal description.		Citizenship.		Education.		Nativity and mother tongue.				Occupation.										
Place of birth.				Name.		Relation.		Personal description.		Citizenship.		Education.		Nativity and mother tongue.				Occupation.										
Place of birth.				Name.		Relation.		Personal description.		Citizenship.		Education.		Nativity and mother tongue.				Occupation.										
Place of birth.				Name.		Relation.		Personal description.		Citizenship.		Education.		Nativity and mother tongue.				Occupation.										
Place of birth.				Name.		Relation.		Personal description.		Citizenship.		Education.		Nativity and mother tongue.				Occupation.										
Place of birth.				Name.		Relation.		Personal description.		Citizenship.		Education.		Nativity and mother tongue.				Occupation.										
Place of birth.				Name.		Relation.		Personal description.		Citizenship.		Education.		Nativity and mother tongue.				Occupation.										
Place of birth.				Name.		Relation.		Personal description.		Citizenship.		Education.		Nativity and mother tongue.				Occupation.										
Place of birth.				Name.		Relation.		Personal description.		Citizenship.		Education.		Nativity and mother tongue.				Occupation.										
Place of birth.				Name.		Relation.		Personal description.		Citizenship.		Education.		Nativity and mother tongue.				Occupation.										
Place of birth.				Name.		Relation.		Personal description.		Citizenship.		Education																

STATE

Illinois

9-137

DEPARTMENT OF

COUNTY

Cook

FOURTEENTH CENSUS OF

TOWNSHIP OR OTHER DIVISION OF COUNTY

Chicago

[Insert proper name and, also, name of class, as township, town, precinct, district, hundred, beat, etc. See instructions.]

N

NAME OF INSTITUTION

[Insert name of institution, if any, and indicate the lines on which the entries are made. See instructions.]

PLACE OF ABODE.				NAME of each person whose place of abode on January 1, 1920, was in this family. Enter surname first, then the given name and middle initial, if any. Include every person living on January 1, 1920. Omit children born since January 1, 1920.	RELATION. Relationship of this person to the head of the family.	TENURE.		PERSONAL DESCRIPTION.				CITIZENSHIP.		EDUCATION.			
Street, avenue, road, etc.	House number or farm, etc. (See instruc- tions.)	Num- ber of dwell- ing house in order of vis- itation.	Num- ber of family in order of vis- itation.			Home owned or rented.	If owned, free or mortgaged.	Sex.	Color or race.	Age at last birth- day.	Single, married, widowed, or di- vorced.	Year of immigra- tion to the Unit- ed States.	Naturalized or alien.	If naturalized, year of natural- ization.	Attended school any time since Sept. 1, 1919.	Whether able to read.	Whether able to write.
1	2	3	4	5	6	7	8	9	10	11	12	13	14	15	16	17	18
	2457	154	305	Robinson Adolph	Son			M	W	9	S						

31

32

33

34

35

36

37

38

39

Archer Ave				Rooney John	Head 2	0		M	W	80	20d				Y	Y	Y
				Edward	Son			M	W	46	S				Y	Y	Y
				Justin	Son			M	W	43	S				Y	Y	Y
				Mary	Daughter			F	W	35	S				Y	Y	Y
				James	Son			M	W	34	S				Y	Y	Y
				Wright Catherine	Daughter			F	W	36	S				Y	Y	Y
				Halbert Marie	Cousin			F	W	24	S				Y	Y	Y
				Carnes John	Head 3	1		M	W	28	2				Y	Y	Y

COMMERCE—BUREAU OF THE CENSUS

253

[D1-578]

THE UNITED STATES: 1920—POPULATION

SUPERVISOR'S DISTRICT NO. 1
ENUMERATION DISTRICT NO. 232

SHEET NO. 14 A

NAME OF INCORPORATED PLACE

(Insert proper name and, also, name of class, as city, village, town, or borough. See instructions.)

WARD OF CITY Chicago

ENUMERATED BY ME ON THE 10th

DAY OF January

1920.

Mr. Mabel Hogan

ENUMERATOR.

1576
3001

NATIVITY AND MOTHER TONGUE.

Place of birth of each person and parents of each person enumerated. If born in the United States, give the state or territory. If of foreign birth, give the place of birth and, in addition, the mother tongue. (See instructions.)

PERSON.		FATHER.		MOTHER.		Whether able to speak English.	OCCUPATION.			
Place of birth.	Mother tongue.	Place of birth.	Mother tongue.	Place of birth.	Mother tongue.		Trade, profession, or particular kind of work done, as spinner, salesman, laborer, etc.	Industry, business, or establishment in which at work, as cotton mill, dry goods store, farm, etc.	Employer, salary or wage worker, or working on own account.	Number of farm schedule.
19	20	21	22	23	24	25	26	27	28	29

Illinois		Illinois		England	English	ye	none			30
New York		New York		New York		ye	none			31
Illinois		New York		New York		ye	clerk	Court	ed	32
Illinois		New York		New York		ye	Lawyer	Practises	ea	33 994
Illinois		New York		New York		ye	none			34 850
Illinois		New York		New York		ye	Repairman	Telephone	W	35
Illinois		New York		Ireland	English	ye	Housekeeper	Private Family	W	36 668
Illinois		New York		New York		ye	Shoemaker	Butcher	W	37 916
Iowa		New York		Ohio		ye	carpenter	Builder	W	38 988
										39 148



2970 Archer (Bridgeport)

Marie Talbot lived with her uncle John Rooney in a four-flat he built in 1896 from 1908-1922 (possibly earlier)

Photo Credit: Michael E. Byczek. Copyright 2022.

Additional Information

Martin J. Flanagan and Marie T. Talbot are Michael E. Byczek's great-grandparents. Their eldest child, a daughter, Marie C. Flanagan (grandmother) married Michael S. Byczek at St. Bridget's in the Bridgeport neighborhood in 1950. Their eldest child, a son, Michael M. Byczek (father) married Betty A. Bykowski in 1974 at St. Helen's on Augusta and Oakley in Chicago. They have two children, Michael E. Byczek (the eldest) and Katherine S. Byczek, both born in the Bridgeport neighborhood.

Michael E. Byczek has been compiling actual records for the Flanagan and Talbot families for over 30 years. He has gathered an extensive collection of documents. This compiled documentary is an accurate source of genealogy for Martin J. Flanagan and Marie T. Talbot

Feel free to send a message for more information or genealogy collaboration.

Michael E. Byczek
Illinois Attorney and Real Estate Broker
Chicago, IL (United States)

7/26/2025

michael@byczek.pro
<https://michaelbyczek.pro>

Copyright © 2025. Michael E. Byczek. All Rights Reserved.