

John Talbot and Mary Bourke

Part 1/2

Part 1: The Genealogical Lineage of Talbot and Howard families in County Tipperary, Ireland

Part 2: Ballinlonty Land Records

Compiled by Michael E. Byczek

4x-great-grandson

Chicago, IL

michael@byczek.pro

<https://michaelbyczek.pro>

Michael E. Byczek's 3x-great-grandfather Thomas Talbot was born in Ballinlonty within the Drom and Inch Catholic Parish in County Tipperary (Ireland). He arrived in Taunton, MA during the Irish Famine about 1848. In 1852 Thomas married Hannah McDonald in Taunton before the family settled in Chicago, IL about 1861. Their son Edward H. Talbot, born in Taunton, married Kittie A. Rooney in 1880 at Holy Name Cathedral in Chicago. They are Michael E. Byczek's 2x-great-grandparents.

Naturalization papers verify that Thomas Talbot was born in Ballinlonty. However, the marriage record did not list the names of his parents, even though the documents required the information. This is the only known source where the name of his mother and father should have been confirmed. Therefore, analysis of records from Ballinlonty is the only way to identify the Talbot lineage.

Thomas Talbot's brother William was living with Thomas in Chicago on 17th and Wentworth when he passed away just prior to the 1871 Chicago Fire. William's obituary, which would have been arranged by his brother Thomas, stated that William was a "native" of Fishmoyne, Co. Tipperary. Ballinlonty and Fishmoyne are adjacent villages on opposite sides of a road. Both villages are part of the Drom and Inch Catholic parish, which provides absolute verification that the Talbot family was from that church and it is where their baptisms took place. At the time, it appears that the church may have been known simply as Drom.

Analysis of baptism records for the Drom and Inch Catholic parish reveal a single Talbot family, John Talbot and Mary Bourke, who had several children. They are the only Talbot baptisms during this time period. Online access to digitized baptism records are limited to those after the birth of Thomas. Earlier records, such as Thomas, are based on third-party transcriptions, which are not always 100% accurate or complete, such as illegible entries. Michael E. Byczek personally reviewed the actual records in digital format for the youngest children of John Talbot and Mary Bourke. He has confirmed they were from Ballinlonty and that there is only one Talbot family in the entire parish. The combination of third-party transcriptions (i.e. Thomas) and digitized records (i.e. William) confirm that John Talbot and Mary Bourke had sons Thomas and William who were about the right age. It was very common during that time period for men and women to not know their exact date of birth. The baptism for Thomas Talbot is within the range of dates and ages that he used throughout his life.

Furthermore, analysis of records for Co. Tipperary show that John Talbot and Mary Bourke were married in the Drom and Inch parish during a time period when there were also very few references to any Talbot family. This suggests that his parents, whoever they were, may have been the only Talbot family from the previous generation in the entire parish. Michael E. Byczek discovered user-uploaded genealogy that discussed the James Talbot and Catherine Howard family who lived in Ballinlonty during the 1810s. Analysis of the John Talbot and Mary Bourke family from Ballinlonty reveal several direct connections between these two families that suggest John Talbot was the son of James Talbot and Catherine Howard. Furthermore, user-uploaded data suggests that Catherine Howard was the daughter of Pierce Howard. Michael E. Byczek further verified that the John Talbot and Mary Bourke family from Ballinlonty were directly linked to a prominent resident of Fishmoyne named Pierce Howard.

While documents have not been found to verify the exact family relationship, it is presumed that Thomas Talbot had two nieces (Delia and Nellie) and two nephews (Thomas and William) who also settled in Chicago. Their parents were James Talbot and Ellen Bannon from Ballinlonty, Co. Tipperary. Edward H. Talbot married Delia Talbot after his first wife Kittie A. Rooney passed away in 1899. There is enough family knowledge about their marriage to conclude that Edward and Delia were first

cousins. Therefore, Thomas and James were brothers. Analysis of records from Ballinlonty show a direct link between the James Talbot and Ellen Talbot family with the family of John Talbot and Mary Bourke to indicate two successive generations.

Michael E. Byczek undertook extensive genealogical and historical research of Talbot families throughout Co. Tipperary that included birth, marriage, death, burial, land ownership, diocese archives, and newspapers. On balance of probabilities, it is highly plausible and more likely than not, that:

1. Thomas Talbot was the son of John Talbot and Mary Bourke from Ballinlonty.
2. John Talbot was the son of James Talbot and Catherine Howard, who lived in Ballinlonty, at least, during the 1810s.
3. Catherine (Howard) Talbot's father was Pierce Howard.

The genealogical analysis of all known documents support the conclusion that Michael E. Byczek is the (1) 4x-great-grandson of John Talbot and Mary Bourke; (2) 5x-great-grandson of James Talbot and Catherine Howard; and (3) 6x-great-grandson of Pierce Howard.

Research is ongoing with a strong likelihood that relevant documents are available to fully determine, without doubt, this blood lineage of Thomas Talbot is accurate. It is therefore proper for Michael E. Byczek to identity himself as their direct blood descendant. It is possible that answers to these questions may never be known. Objective analysis of actual records is the only means, at present, to understand the Talbot lineage of Chicago, IL and Ballinlonty, Co. Tipperary.

The John Talbot and Mary Bourke Family

John Talbot and Mary Bourke were married in 1818 at the Drom and Inch Catholic Parish of County Tipperary, Ireland. They had six children who have been verified through baptism records (dates of birth were not listed in these records). While these documents do not show a son James, there are several possible explanations.

Child	Date of Baptism	Location
1. Catherine Talbot	4/1820	Drom Parish, without a village
2. Thomas Talbot	4/8/1823	Drom Parish, without a village
3. William Talbot	3/16/1826	Drom Parish, without a village
4. Mary Talbot	8/8/1828	Ballinlonty within the Drom Parish
5. Nanno Talbot	10/27/1830	Ballinlonty within the Drom Parish
6. William Talbot	1/14/1833	Ballinlonty within the Drom Parish

Observations

Online access to actual baptism ledger books begin shortly before Mary Talbot's baptism in 1828. The earlier baptisms are derived from third-party transcriptions, which are not always reliable.

The only reference to when James Talbot was born was his death record which suggested the year 1822 (based upon his age). There is a three year gap between Catherine and Thomas (1820-1823) that could suggest another child.

There were two sons named William. It was common during this time period to reuse the name of a deceased child. However, death and burial records do not exist for this time period to determine whether or not the first William Talbot died between 1826-1833:

1. Michael E. Byczek has documented across multiple branches of his Irish lineage for men and women to use a different name than given at baptism. In fact, James Talbot's daughter Delia Talbot (Michael E. Byczek's step-great-great-grandmother) used the name Delia, which is a derivation of Bridget.
2. There is a possibility that James Talbot may have been baptized as William, but did not use that name.
3. There are numerous examples of errors throughout church records, including the wrong surnames and transcriptions that merged multiple events.
4. Many pages of Co. Tipperary church records are illegible.
5. James Talbot may have been baptized in a different church, or even a different county in Ireland.

For these reasons, Michael E. Byczek cannot determine with absolute certainty whether or not John Talbot and Mary Bourke did or did not have a son James. The records are inconclusive, but show a very high likelihood of being true.

Date of Marriage:	08-Feb-1818		County:	Co. Tipperary	
Parish / District:	DROM				
	Husband		Wife		
Name:	John	Talbot	Mary	Burke	
Address:	Not Recorded		Not Recorded		
Denomination:	Roman Catholic		Roman Catholic		
Occupation:	Not Recorded		Not Recorded		
Age:					
Status:					
	Husband's Father		Wife's Father		
Name:	Not Recorded	Not Recorded	Not Recorded	Not Recorded	
Address:					
Denomination:					
Occupation:	Not Recorded		Not Recorded		
	Husband's Mother		Wife's Mother		
Name:	Not Recorded	Not Recorded	Not Recorded	Not Recorded	
Address:					
Denomination:					
Occupation:					
	Witness 1		Witness 2		
Name:	William	Burke	James	Talbot	
Address:					

Transcript of John Talbot and Mary Burke Marriage
 Witnesses are James Talbot and William Burke (presume relatives)



Gravestone Inscription Record

Name:	John	Talbot	Date of Death:	20-Oct-1834
Age:	42		Parish / District:	GLENKEEN
Address:	Ballinlonty		County:	Co. Tipperary
Status:			Denomination:	Civil Parish / District
Occupation:	Not Recorded		Sex:	Male

Graveyard

Graveyard:	GLENKEEN	Plot No:	PAGE 36
------------	----------	----------	---------

Notes:

FATHER OF CATHERINE TALBOT

Transcript of "Gravestone Inscriptions" for John Talbot
Buried with his daughter Catherine

John and his daughter Catherine are buried at Glenkeen Cemetery in Co. Tipperary. These two names are transcribed without mention of anybody else, so probably just the gravestones were indexed not actual burial records.

The cemetery is located in Borrisoleigh, County Tipperary.

Referred to as: Glenkeen Old Graveyard
 Borrisoleigh
 Glenkeen Monastic Site and Burial Ground

The graveyard is described as one of the oldest cemeteries in Ireland dating back to a 6th century monastery.

It is unknown where Mary (Bourke) Talbot is buried, but is presumed to have been laid to rest with her husband at Glenkeen.

Sacred to the memory of
John Talbot of Ballinlonty,
Died 20th Octr. 1834 aged 42 yrs.
Also his daughter
Catherine Talbot
Died 20th May 1856 aged 30 years.

(113)



Photo of John Talbot's Gravestone
Source: Ireland Genealogy Projects Archive

Note: Photo too small to zoom and read anything

Superintendent Registrar's District Thurles Registrar's District Templemore

18 79 DEATHS Registered in the District of Templemore in the Union of Thurles
in the County of Tipperary

No. (1.)	Date and Place of Death. (2.)	Name and Surname. (3.)	Sex. (4.)	Condition. (5.)	Age last Birth day (6.)	Rank, Profession, or Occupation. (7.)	Certified Cause of Death, and Duration of Illness. (8.)	Signature, Qualification, and Residence of Informant. (9.)	When Registered. (10.)	Signature of Registrar. (11.)
44	18 <u>79</u> March Second Ballinlonty	Mary Talbot	F	Widow	80	Farmers Widow	Debility Not Certified No Med Attendant	present at death James Talbot Ballinlonty	April Ninth 18 <u>79</u>	Daniel O'Connell Registrar.
	18 <u>79</u>									

written on.)

Death for Mary Talbot

This is the only possible death record in the entire Drom and Inch parish for Mary (Bourke) Talbot.

This woman passed away in 1879 and was a farmer's widow from Ballinlonty.

An individual named James Talbot, also from Ballinlonty, was a witness

It is presumed that James Talbot, brother of Thomas Talbot in Chicago, was the witness to their mother Mary (Bourke) Talbot's death.



Church Baptism Record

Name:	Catherine Talbot	Date of Birth:	
		Date of Baptism:	00-Apr-1820
Address:	Not Recorded	Parish/District:	DROM
Gender:	Female	County	Co. Tipperary
		Denomination:	Roman Catholic
Father:	John Talbot	Mother:	Mary Burke
Occupation:	Not Recorded		
Sponsor 1 / Informant 1:	Thos Burke	Sponsor 2 / Informant 2:	Jane Ryan

Notes:

- * Day of baptism not indicated in register, only month & year
- * Cath

Transcript of Catherine Talbot Baptism
Godfather is Thomas Burke (presume relative of Mary)



Church Baptism Record

Name:	Thomas Talbot	Date of Birth:	
		Date of Baptism:	08-Apr-1823
Address:	Not Recorded	Parish/District:	DROM
Gender:	Male	County:	Co. Tipperary
		Denomination:	Roman Catholic
Father:	John Talbot	Mother:	Mary Burke
Occupation:	Not Recorded		
Sponsor 1 / Informant 1:	James Burke	Sponsor 2 / Informant 2:	Jane Chadwick
Notes:			
* Thos			

Transcript of Thomas Talbot Baptism
Godfather is James Burke (perhaps a relative).
Godmother is Jane Chadwick. It is presumed that John Talbot's sister was Honoria (Talbot) Chadwick.



Church Baptism Record

Name:	William Talbot	Date of Birth:	
		Date of Baptism:	16-Mar-1826
Address:	Not Recorded	Parish/District:	DROM
Gender:	Male	County	Co. Tipperary
		Denomination:	Roman Catholic
Father:	John Talbot	Mother:	Mary Burke
Occupation:	Not Recorded		
Sponsor 1 / Informant 1:	Edm Mockler	Sponsor 2 / Informant 2:	Mary Gleeson
Notes:			

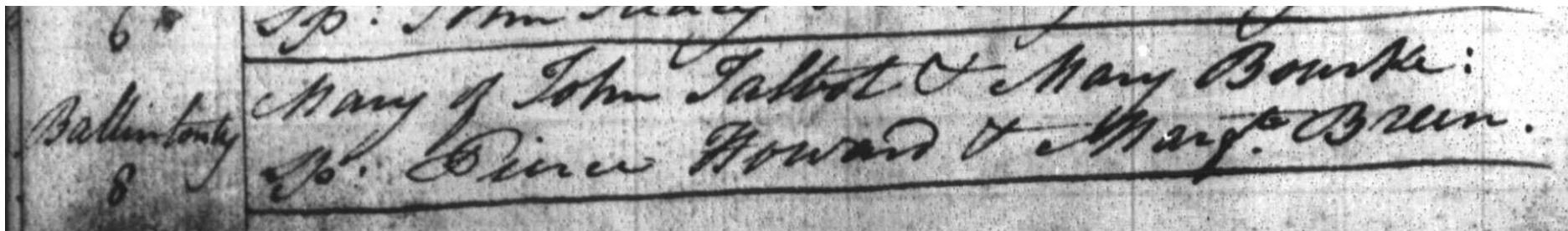

Actual Baptism record for Mary Talbot (1828)
Godfather is Pierce Howard

This is the earliest known actual church record for the Talbot family, and therefore, reference to Ballinlonty.
Mary's maiden name is spelled "Bourke" not Burke, as claimed by third-party transcriptions.

Apr: William [unclear]
Ballinlenty Nanno of John Talbot & Mary Bourke,
27 Apr: Phil Fogarty & Anne Chadwick
Sister [unclear]

1830 Baptism for Nanno Talbot

It is important to note that Nanno is a rare variation of Honoria.

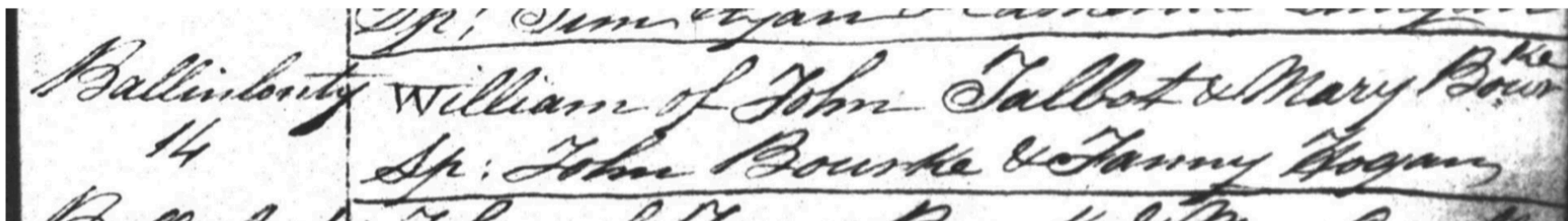

1833 Baptism of William Talbot
Godfather is John Bourke

Thomas Talbot's brother William passed away in 1871 while living in Chicago, IL together on 17th and Wentworth. Thomas Talbot owned and operated a saloon, with the address of 32 Wentworth at the time. Thomas Talbot arranged the funeral, as William was buried in their family plot at Calvary Cemetery (Evanston, IL). The obituary, that would have been placed by Thomas, stated that William Talbot was from Fishmoyne, Co. Tipperary.

The above baptism in 1833 (other than the earlier 1826 child) is the only possibility for William Talbot within the entire Drom and Inch Catholic parish, regardless of whether he was from Fishmoyne or Ballinlonty.

DIED.

TALBOT—July 21, at the residence of his brother, No. 32 Wentworth-st., William Talbot, aged 36 years, a native of Fishmoyne County, Tipperary, Ireland.
Funeral to Calvary Cemetery at 11 a. m., Saturday, July 21, by car.

Chicago Tribune - 7/22/1871

The age is illegible, but could be 36 years. This would suggest a year of birth approximately in 1835.

The James Talbot and Catherine Howard Family

John Talbot married Mary Bourke in the Drom and Inch Parish in 1818. There are only two other meaningful Talbot marriages during that time period:

1. Mary Talbot and Joseph Ryan (1814)
2. Honoria Talbot and James Chadwick (1820)

The three marriages took place within six years of each other, suggesting John, Mary, and Honoria were of the same generation. Furthermore, all three marriages have Pierce Howard in common (such as godfather to their children).

Genealogical research for Mary (Talbot) Ryan specifically states that she was from Ballinlonty and was the daughter of James Talbot and Catherine Howard. This lineage is very conclusive because two of her sons were named James Talbot Ryan and Pierce Howard Ryan as a tribute to Mary's father and maternal grandfather.

Records confirm a prominent resident of Fishmoynes at the time was named Pierce Howard. The name Pierce is a very uncommon name, and individuals named Pierce Howard are extremely rare throughout all Ireland and England over several generations.

Due to probable age ranges, it is unlikely that the Pierce Howard who was godfather to these children was the same Pierce Howard who was the father of Catherine Howard. However, the fact that somebody with that name lived in Fishmoynes is very conclusive that the name and family relationship is accurate. It is reasonable to conclude that the elder Pierce Howard had a son, grandson, or nephew with the same name.

The Chadwick family lived near the Drom and Inch Catholic Parish while the Ryan family relocated to the United States after Mary passed away in the 1830s.

Thomas Howard, from Fishmoynes, was priest for the Drom and Inch Catholic Parish at the time of John Talbot's marriage in 1818. He is credited with building the church. Records show that he was the only prominent Howard in Fishmoynes until his death. Pierce Howard appears in Fishmoynes after the priest's death.

Rev. Thomas Howard passed away in 1826. Two years later, somebody named Pierce Howard is specifically mentioned in a newspaper article as from Fishmoynes. An individual named Pierce Howard was the subject of probate proceedings in 1837, but his date of death and age are unknown. The daughter of a deceased Pierce Howard was married in 1842. Unfortunately, her age was not listed. Local baptism records show the name Pierce Howard was listed as godfather to several babies between 1811 and 1837. This suggests that the name Pierce Howard disappeared after 1837, which corresponds to the probate proceedings. The baptism records also show that there was a Pierce Howard associated with the Drom and Inch Parish fifteen years before the priest Thomas Howard died, yet he does not appear to have been involved with land ownership during this earlier period. This corroborates the conclusion that Pierce Howard was the priest's heir, which shows a very close family relationship.

There is a newspaper reference to Pierce Howard in 1839, two years after the probate proceedings. While this could be an error, it's also possible that there was another Pierce Howard in the area (i.e. father and son).

These facts support the conclusion that an individual named Pierce Howard was the priest's heir and acquired ownership of the Howard land in Fishmoynes. The most likely family relationship scenarios for somebody with the same surname to inherit from a Catholic priest are brother, nephew, great-nephew, or cousin.

Records suggest that James Talbot and Catherine Howard held a prominent status in Ballinlonty during Rev. Thomas Howard's lifetime, yet the Talbot family does not appear to be from the parish. This may suggest that the Talbot family took residence in Ballinlonty because Catherine was related to the priest. The fact that her three presumptive children held Pierce Howard in high regard suggests this individual who inherited from the priest was their uncle (Catherine's brother). This would further suggest that the priest was Catherine's uncle and that her father Pierce Howard was the priest's brother. However, this has not been verified.

The fact that the priest and Pierce Howard passed away about ten years of each other could suggest they were brothers, or that a nephew died younger than would be expected. Without approximate ages, it's difficult to determine whether it was a brother or nephew who inherited from the priest.

It is reasonable to conclude that the 1842 marriage of Pierce Howard's daughter refers to a younger woman. It is also reasonable to conclude that the Pierce Howard who was godfather to several children would have been younger at such time versus an elderly man. The most likely scenario is that the Pierce Howard, who was the priest's heir, was a nephew versus brother.

This may also explain why Thomas Talbot referred to Fishmoyne versus Ballinlonty for his brother William's death in 1871. The Talbot family may have lived in Ballinlonty, but had a significant attachment to Fishmoyne. William Talbot may have even lived on the Howard farm in Fishmoyne prior to settling in Chicago.

It's also possible that the Talbot and Howard land were adjacent properties despite being located in two different present-day villages. Another possibility is that the Talbot land itself spanned both villages.

Mary (Talbot) Ryan

Mary Talbot married Joseph Ryan in 1814 at the Drom and Inch Catholic church. They had eight known children:

Child	Birth	Baptism Location (Catholic Parish)	Notes
Honora Ryan	1817		Baptism not found
Maria Ryan	1819	Powerstown	
James Talbot Ryan	1820	Powerstown	Named for maternal grandfather
Margaret Ryan	1822	Powerstown	
Thomas Ryan	1825	Borrisoleigh	
Bridget Ryan	1828	Borrisoleigh	
Pierce Howard Ryan	1829	Borrisoleigh	Named for mother's maternal grandfather
Josephine Ryan	1831		Baptism not found



Church Marriage Record

Date of Marriage:	21-Feb-1814		County:	Co. Tipperary	
Parish / District:	DROM				
	Husband			Wife	
Name:	Joseph	Ryan	Mary	Talbot	
Address:	Ballycamusk		Not Recorded		
	Husband's Father		Wife's Father		
Name:	Not Recorded	Not Recorded	Not Recorded	Not Recorded	
Address:					
Denomination:					
Occupation:	Not Recorded		Not Recorded		
	Husband's Mother		Wife's Mother		
Name:	Not Recorded	Not Recorded	Not Recorded	Not Recorded	
Address:					
Denomination:					
Occupation:					
	Witness 1		Witness 2		
Name:	John	Ryan	C	Howard	
Address:					
Notes:					

Transcript of Marriage (C Howard was a witness)



Church Baptism Record

Name:	Honora Ryan	Date of Birth:	
		Date of Baptism:	27-Feb-1817
Address:	Not Recorded	Parish/District:	DROM
Gender:	Female	County	Co. Tipperary
		Denomination:	Roman Catholic
Father:	Joseph Ryan	Mother:	Mary Talbot
Occupation:	Not Recorded		
Sponsor 1 / Informant 1:	John Talbot	Sponsor 2 / Informant 2:	Jane Ryan

Notes:

© 2020 Copyright North Tipperary Genealogy Centre

www.rootsireland.ie

Transcript of Honora Ryan's baptism in Drom Parish
Godfather is John Talbot, Mary's presumed brother and Thomas Talbot (Chicago)'s presumed father

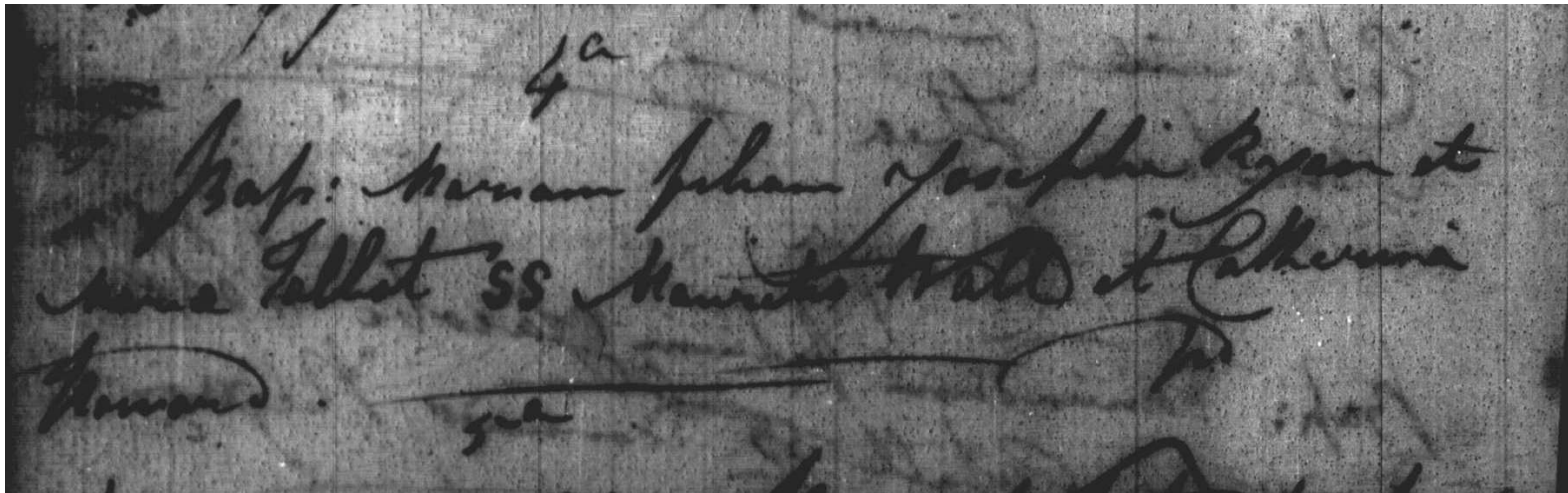

1819 Baptism in Powerstown Parish

Note: Catherine Howard is the godmother, perhaps the same woman who was witness to the marriage

P. Sacram. de Josephi Rayner & Maria Tether
 Lp. Walteris & Maria Magarita Theodora
 P. Sacram. de Josephi Rayner & Maria Tether
 Lp. Walteris & Maria Magarita Theodora

1820 Baptism in Powerstown Parish

Die 18^a
B. Margaritam filiam Josephi Ryan & Mariae Tolbot
S. Pueri. Gulielmo Flanagan & Mariae Hanly p.
Die 20^a

1822 Baptism in Powerstown Parish

Sp^{rs} Pat^{rs} Spellane & Ann Ryan
 7 Thomas & Joseph Ryan & Mary Talbot
 Sp^{rs} Pat^{rs} Finn & Anne Chadwick Borri-
 ... & M^{rs} Ryan & Mary Kennedy

1825 Baptism in Borrisoleigh Parish

Note: The Ryan family moved to Borrisoleigh and the godmother is a Chadwick, perhaps something to do with Hanora (Talbot) Chadwick

19 Bridget of Joe Ryan & Mary Talbot
Sp^{rs} Patrick Ryan & Mary Bourke. Borris.

1828 Baptism in Borrisoleigh Parish
Unknown whether this Bourke may have something to do with John Talbot's wife

- November 1829 -
3 Piece of Joe Ryan & Mary Talbot
Sp^{rs} Richard Chadwick & Henry Dwyer. Borris

1829 Baptism in Borrisoleigh Parish
Godfather is Richard Chadwick, which makes it even more suspect why two Chadwicks are involved with these baptisms



The Powerstown Parish is on the bottom (right midpoint) relative to Drom and Borrisoleigh on the top (left of middle)

Honorina (Talbot) Chadwick

Honorina Talbot married James Chadwick in 1820 at the Drom and Inch Catholic church. They had nine known children, all baptized in the Borrisoleigh Parish:

Child	Birth
Catherine Chadwick	1822
Thomas Chadwick	1824
Maria Chadwick	1825
Mary Chadwick	1826
James Chadwick	1828
James Chadwick	1829
John Chadwick	1830
John Chadwick	1831
Adelaide Chadwick	1833

Date of Marriage:	06-Feb-1820		County:	Co. Tipperary
Parish / District:	DROM			
	Husband		Wife	
Name:	James	Chadwick	Honorina	Talbot
Address:				
Denomination:	Roman Catholic		Roman Catholic	
Occupation:	Not Recorded		Not Recorded	
Age:				
Status:				
	Husband's Father		Wife's Father	
Name:	Not Recorded	Chadwick	Not Recorded	Talbot
Address:				
Denomination:				
Occupation:	Not Recorded		Not Recorded	
	Husband's Mother		Wife's Mother	
Name:	Not Recorded	Not Recorded	Not Recorded	Not Recorded
Address:				
Denomination:				
Occupation:				
	Witness 1		Witness 2	
Name:	John	Talbot	James	Talbot
Address:				

Transcript of 1820 Marriage

Note: The witnesses were John Talbot and James Talbot. It's possible these are her brother and father.

Op. Sam. Haenel, & Mary Talbot.
8 Catherine of St. Chadwick & Nanno Talbot.
J. Mich. Bourke & Anne Chadwick. Borris

1822 - Mother is listed as Nanno Talbot
Unknown whether Michael Bourke as anything to with John Talbot's wife Mary Bourke

26 Thomas of James Chadwick & Fanny Talbot
L^{ts} Patrick Ryan & Agnes Cooke Morris

1824 - Mother is listed as Fanny (?) Talbot
Unknown whether godfather Patrick Ryan has anything to do with Mary (Talbot) Ryan's husband Joseph

Sp^l Anne^l Gleason. 1001125.
24. Maria of James Chadwick & Honny Talbot
Sp^l James Purcell & Ann Ryan Morris.

1825 - Mother is listed as Honny (?) Talbot
Unknown whether the godmother Ann Ryan has anything to do with Mary (Talbot) Ryan

3	Mary of James Chadwick & Nanno Talbot. Sp. M. Cahill & Morg. Magrath. Borris.
---	--

1826 - Mother is listed as Nanno Talbot

10 James of James Chadwick & Honny Talbot
Sp. Pack. Chadwick & W. H. Cooke. Boris

1828 - Mother is listed as Honny (?) Talbot

17 John of James Chadwick & Honny Talbot
Sp^{rs} Rich^d. Cooke & Eliza Ryan Bonnis

1830 - Mother is listed as Honny (?) Talbot
Unknown whether the godmother is associated with Mary (Talbot) Ryan

17 John of James Chadwick & Honny Talbot
Sp^{rs} Bartholemew Chadwick & Anna Bourke. Bourke

1831 - Mother is listed as Honny (?) Talbot
Unknown whether the godmother is related to John Talbot's wife Mary Bourke

16	Adelaid of James Chadwick and Honora Talbot sp. Patk. Gluson and Catharine Chadwick Borris
----	--

1833 Baptism for Borrisoleigh

The James Talbot and Ellen Bannon Family

James Talbot married Ellen Bannon in the Ballycahill and Holly-Cross Catholic Parish of Co. Tipperary in 1859. Their children were born in Ballinlonty.

Government death records first began after the Famine of the late 1840s (usually by the 1860s). John Talbot appears to have passed away in 1834 and is buried with his daughter Catherine at Old Glenkeen Graveyard in Borrisoleigh. It is unknown why the family arranged for John's burial in this location. One explanation is that James Talbot and Catherine (Howard) Talbot are also buried at Old Glenkeen. It is also possible that the cemetery is where the Bourke family is buried.

After John Talbot's death, there is only one prominent Talbot individual in Ballinlonty - the widow Mary Talbot. There is every reason to believe that the "Widow Mary Talbot" was Mary (Bourke) Talbot, widow of John.

There is a death record from Ballinlonty in 1879 for a woman named Mary Talbot, who was a widow. The witness to her death was James Talbot, also from Ballinlonty. It is very reasonable to conclude that Thomas Talbot's brother James was the witness to the Widow Mary Talbot's death, which is highly suggestive that James (the witness) was also Mary's son.

Furthermore, James Talbot and Ellen Bannon had a relationship with Nanno Talbot, as a godmother to their children. John Talbot and Mary Bourke had a daughter with that exact same spelling, which was a very rare form of Hanora/Honoria. It is highly unlikely, given the rarity of the surname Talbot, that there would be two women named Nanno Talbot both from Ballinlonty. It is also important to note that John Talbot is presumed to have a sister Honoria, who was called Nanno. It is reasonable to conclude that since John called his daughter Nanno, it was in tribute to his sister.

The only other Talbot Marriage during that time period was Mary Talbot who married John Laffan. John Talbot and Mary Bourke had a daughter Mary. James Talbot and Ellen Bannon had a relationship with both John and Mary Laffan, as a godparents to their children.

The fact that James and Ellen Talbot had a relationship with Nanno Talbot and Mary Laffan suggests they were all siblings. James and Ellen Talbot also had a relationship with individuals of the Chadwick surname. James Talbot would have had first cousins named Chadwick through his aunt Hanora (Talbot) Chadwick.

Denis Talbot, son of James and Ellen, appears to have inherited the Talbot family farm in Ballinlonty. He was also the nephew and heir of an unmarried Nora Talbot who passed away in 1903 from Ballinlonty. It is highly plausible that Nora was Nanno Talbot, daughter of John Talbot and Mary Bourke. Nora could have been reference to Honoria/Hanora.

The children of James Talbot and Ellen Bannon, all born in Ballinlonty, were:

Child	Birth	Notes
John Talbot	1860	Godmother was Nanno Talbot
Denis Talbot	1861	
Thomas Talbot	1863	Settled in Chicago, IL
Catherine Talbot	1865	Godparents were John and Mary Laffan
Mary Talbot	1868	
Honora Talbot	1870	
Ellen Talbot	1872	Settled in Chicago, IL
Male Baby	1874	Settled in Chicago, IL
Bridget Talbot	1875	
William Talbot	1878	Settled in Chicago, IL

	1890				1890	certified	Templemore	1890	Registrar.
303	Twelfth day of January Ballinlonty	James Talbot	M. widower	68 years	Farmer	Suddenly 2 hours not certified	Hanora Talbot present death day of Ballinlonty January	1890	Michael Maher Registrar.
	1890								

Death for James Talbot

This is presumed to be Delia's Father

He was born in 1822 and lived in Ballinlonty

Hanora Talbot was the witness to the death - James had a daughter Hanora and presumed to have a sister Nanno/Nora.

Presence of John & Mary Laffan
of the James Talbot & Ellen Bannan were married in
presence of John Laffan & John Chadwick Junr Laffan
John Talbot & Mary Laffan were married in presence
of John Laffan & John Chadwick Junr Laffan

Marriage for James Talbot and Ellen Bannon (Spelled Banan)

Parish of Ballycahill and Holy-Cross

Witnesses were John Laffan and John Chadwick

Note: John Laffan is presumed to be James's brother-in-law and he would have had Chadwick first cousins

Ballinlenty S. Th.	John of James Talbot & Ellen Banon : Sp: Bernard Banon & Nanno Talbot.	J. K.
-----------------------	---	-------

1860 Baptism for John Talbot
Godmother is Nanno Talbot (presume sister)

Ballinlough 14 th	Denis of James Talbot & Ellen Barron. Sp: Tho ^s Barron & Bridget Barron.
---------------------------------	--

1861 Baptism for Denis Talbot

Ballinloughy 28 th	Thomas of James Talbot & Ellen Bannon: Sp: Tho: Dooley & Mary Gleeson.
----------------------------------	---

1863 Baptism for Thomas Talbot

Ballinlough
 23
 Catherine of James Talbot & Ellen Bannon:
 Sp: Dan Bohan & Joanne Bannon.

Baptism (7/23/1865) for Catherine Talbot

Ballinlough	Twenty five	July	1865	Catherine	Female	James Talbot	Ellen Talbot	James Talbot	Thirty one	July	1865	Register
Ballinlough	Third					formerly	Farmer	father				
						Ballinlough	Bannon	Ballinlough				

1865 Civil Birth Record for Catherine Talbot

Note: Birth is listed as 7/25/1865, which is after the baptism

Sp. John. Laffan & Mary Laffan.
 Ballinacorney Mary of James Talbot & Ellen Bannan;
 8th Sp. John Laffan & Mary Laffan.

Baptism (2/8/1868) for Mary Talbot
 Godparents are Mary and John Laffan. This could be an indication that Mary Talbot (who married John Laffan) is the sister of James and Thomas

126	Fifteenth September 1868 Ballinacorney	Mary Female	James Talbot Ballinacorney	Ellen Talbot formerly Bannan	James Talbot Father Ballinacorney	Twelfth October 1868	R. M. Hoskyns Registrar
-----	---	-------------	-------------------------------	------------------------------------	---	----------------------------	-------------------------------

1868 Civil Birth Record for Mary Talbot

Note: Date of birth is listed as 9/15/1868

B. Louty. Honora of Jos. Talbot & Ellen Banon
 Apr 18th Sp. Martin Laffan - Honora Laffan

Baptism (4/10/1870) for Honora Talbot
 Godparents are Martin and Honora Laffan, perhaps relatives of Mary Talbot?

Birth	Parents	Occupation	Religion	Register
304 May 1870 Ballinacorney	Honora Fanele Talbot Ballinacorney	James Talbot formerly Farmer Ballinacorney	Ellen Talbot Banon	James Talbot Thirtieth May 1870 Frayette Register

1870 Civil Birth Record for Honora Talbot

Note: The date of birth is listed as 5/7/1870

26th Ellen of Jas. Talbot & Ellen Bourne.
 B. L. Sp. Timothy Bourke & Fanny Bohan.

Baptism (9/26/1872) for Ellen Talbot
 Godfather is Timothy Bourke, perhaps a relative (not sure if name is Timothy)

Porteen 14/1 November 1872 Ballinlonty	Ellen	of	James Talbot Ballinlonty	Ellen Talbot formerly Baron	James Talbot Father Ballinlonty	Porteen A.M. November 1872 Registrar
Porteen						

1872 Civil Birth Record for Ellen Talbot
 Note: The date of birth is listed as 11/14/1872

(1)	BIRTH. (2.)	(3.)	(4.)	Dwelling-place of Father. (5.)	Maiden Surname of Mother. (6.)	Rank or Profession of Father. (7.)	Signature, Qualification, and Residence of Informant. (8.)	When Registered. (9.)	Signature of Registrar. (10.)	Baptismal Name, if added after Registration of Birth, and Date. (11.)
310	Third April 1874 Ballinacorney	—	m	James Talbot Ballinacorney	Ellen Talbot formerly Bannon	Farmer	James Talbot Father Ballinacorney	Twenty four April 1874	N. M. Forsythe Registrar.	
	Eighteen			Patrick						

1874 Civil Birth Record for Unnamed Male Baby

Ballinacorney Bridget of Jas Talbot & Ellen Banon.
 Decr. 4 75. Sp. Wm Bourke & Wm Laffan

Baptism (12/4/1875) for Bridget Talbot
 Godparents are William Bourke (perhaps a relative) and William Laffan (perhaps a Laffan relative?)
 Note: It looks like both godparents are male, so one of these names may not be William

483	First December Bridget F 1875 Ballinacorney	James Talbot Ballinacorney	Ellen Talbot formerly Banon	James Talbot Father Ballinacorney	Third January 1876 R. M. Forcaythe Registrar.
-----	--	----------------------------------	--------------------------------------	--	---

1875 Civil Birth Record for Bridget Talbot

Note: The date of birth is listed as 12/1/1875.

Ballinacorney. William of James Talbot & Ellen Bannon
 1876 sp. Michael Bourke & Joanna Fanning 5 0

Baptism (11/16/1878) for William Talbot
 Godfather is Michael Bourke, perhaps a relative

1879		1879		1879		1879		Registrar.
February	William	James Talbot	Ellen Talbot	James Talbot	April	Daniel		
71 Twentyfifth		Ballinacorney	Bannon	Father	Month	C. Connell		
Ballinacorney				Ballinacorney	1879			Registrar.
1879								

1879 Civil Birth Record for William Talbot

Note: Date of birth is listed as 2/25/1879

Mary (Talbot) Laffan

There are only two known Talbot marriages in the entire Drom Parish for those who would be the same generation as Thomas Talbot (Chicago, IL). One is Mary Talbot from Ballinlonty and the other is an unknown James Talbot who married Eliza Butler (the bride may have been from the parish, not the groom).

Mary Talbot married John Laffan in 1857 in Drom with Ballinlonty listed as the location (most likely referring to the bride's residence). The witnesses to the marriage were John Chadwick and Mary Chadwick. Hanora (Talbot) Chadwick had children with these names.

Mary Talbot and John Laffan are only known to have one child (only one has been found at this time). John Laffan was born in 1858 in the Borrisoleigh Parish.

The Chadwicks were from Borrisoleigh. All Chadwick baptisms refer to the village of Borris, which it presumed to be an abbreviation for Borrisoleigh. John Laffan was also listed as Borris for the baptism. The godparents were James Chadwick and Nanno Talbot. Mary (Talbot) Laffan is presumed to have an unmarried sister Nanno Talbot. Hanora (Talbot) Chadwick had a son James.

James Talbot (Delia's father and brother of Thomas) married Ellen Bannon in 1859 (Parish of Ballycahill and Holy-Cross). The witnesses to the marriage were John Laffan and John Chadwick. John Laffan is James Talbot's presumed brother-in-law. Honora (Talbot) Chadwick had a son John Chadwick. The same name was a witness to Mary (Talbot) Laffan's marriage in 1857.

James Talbot's daughter Mary was born in 1868 (Ballinlonty). The godparents were John Laffan and Mary Laffan. It is presumed that Mary Laffan is James's sister and John Laffan is her husband.

of James Macken & Bridget Mullan.
 Ballintony 24th.
 John Laffan & Mary Talbot, were joined in
 marriage by Rev^d Tho^s. Mullan in presence of
 John Chadwick & Mary Chadwick.

1857 Marriage for Mary Talbot and John Laffan

Witnesses are John and Mary Chadwick (Mary Talbot is presumed to have cousins with these names)

14 John of John Laffan and Mary Talbot
 spon^{sors} James Chadwick and Nanno Talbot. Borris

Baptism for John Laffan at Borrisoleigh Parish (assume Borris is short for the village of Borrisoleigh in terms of residence)

Refer to Chadwick and Ryan documentaries for cross-reference to the Borrisoleigh Parish

Godparents are James Chadwick (presume Mary Talbot's cousin) and Nanno Talbot (presume Mary's sister).

There is a John Laffan with a mother Mary Laffan living in Drom for the 1901 census, but not enough details to confirm identity.

Date of Baptism 1/17/1858

Nanno Talbot

John Talbot and Mary Bourke had a daughter Nanno Talbot. Nanno is a variant of Hanora/Honoria.

Nanno Talbot was a godmother for Mary (Talbot) Laffan's son and James Talbot's first child (John) born in 1860 (Ballinlonty).

Denis Talbot from Ballinlonty was the next-of-kin and nephew to an unmarried Nora Talbot who died in Ballinlonty in 1903. Nanno Talbot would be Denis Talbot's aunt.

EDGE (This May	18 1903					Probably	Probably	Denis Talbot	Twenty	Michael
	123 Twentyfourth	Nora	F	Spinster	84	old age	old age	Nephew. present	Seventh	Mcaghers
	October	Talbot			years	the	No Medical	at Death	October	Assistant
	Ballinlonty					Housekeeper	attendant	Ballinlonty	18-1903	Registrar.

An unmarried Nora Talbot from Ballinlonty with a nephew Denis Talbot from Ballinlonty
It would appear to be Nanno.
The 1901 census has an unmarried Nora Talbott living in the next Parish Templemore.

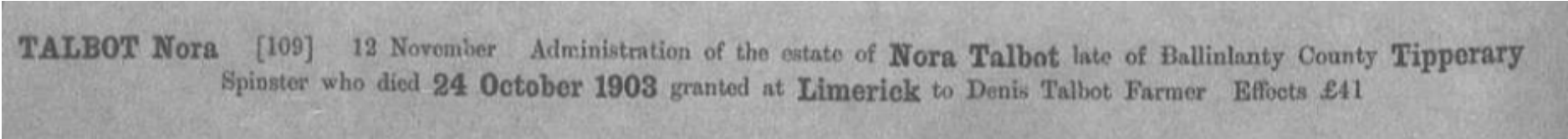

Entry in the Calendar of Wills and Administration (title of data source)
Labeled as Probate
Same date of the death record above.
Denis Talbot received 41 pounds.
It is unknown whether actual court documents exist, such as a Will that may perhaps outline her family.

Rev. Thomas Howard and Pierce Howard of Fishmoyne

According to records, it appears that Rev. Thomas Howard was born in 1749.

An estimate for when Catherine (Howard) Talbot's father Pierce Howard was born is 1744. John Talbot was born about 1794. His mother could have been about 25 years old when he was born, which is about 1769. Her father (Pierce) could have been about 25 when she was born, which was 1744.

1826 Tithe Applotment
(two versions of what appears to be the same document)

Parish of Kilgithmore	Occupiers Names	Quantity of Land			Rate of Compo.		Yearly amount		
		A	R	P	S	D	£	S	D
Fishmoynne	Amount brought forward	287	"	12			33	7	4½
		17	3	10			2	3	0½

Concl	Rev ^d Tho ^s Howard	22	3	20	2	9	3	2	11
-------	--	----	---	----	---	---	---	---	----

Parish of Kilgithmore	Occupiers Names	Quantity of Land			Rate of Compo.		yearly amount		
		A	R	P	S	D	£	S	D
Fishmoynne	Amount brought forward	287	"	12			33	7	4½

	Rev ^d Tho ^s Howard	22	3	20	2	9	3	2	11
--	--	----	---	----	---	---	---	---	----

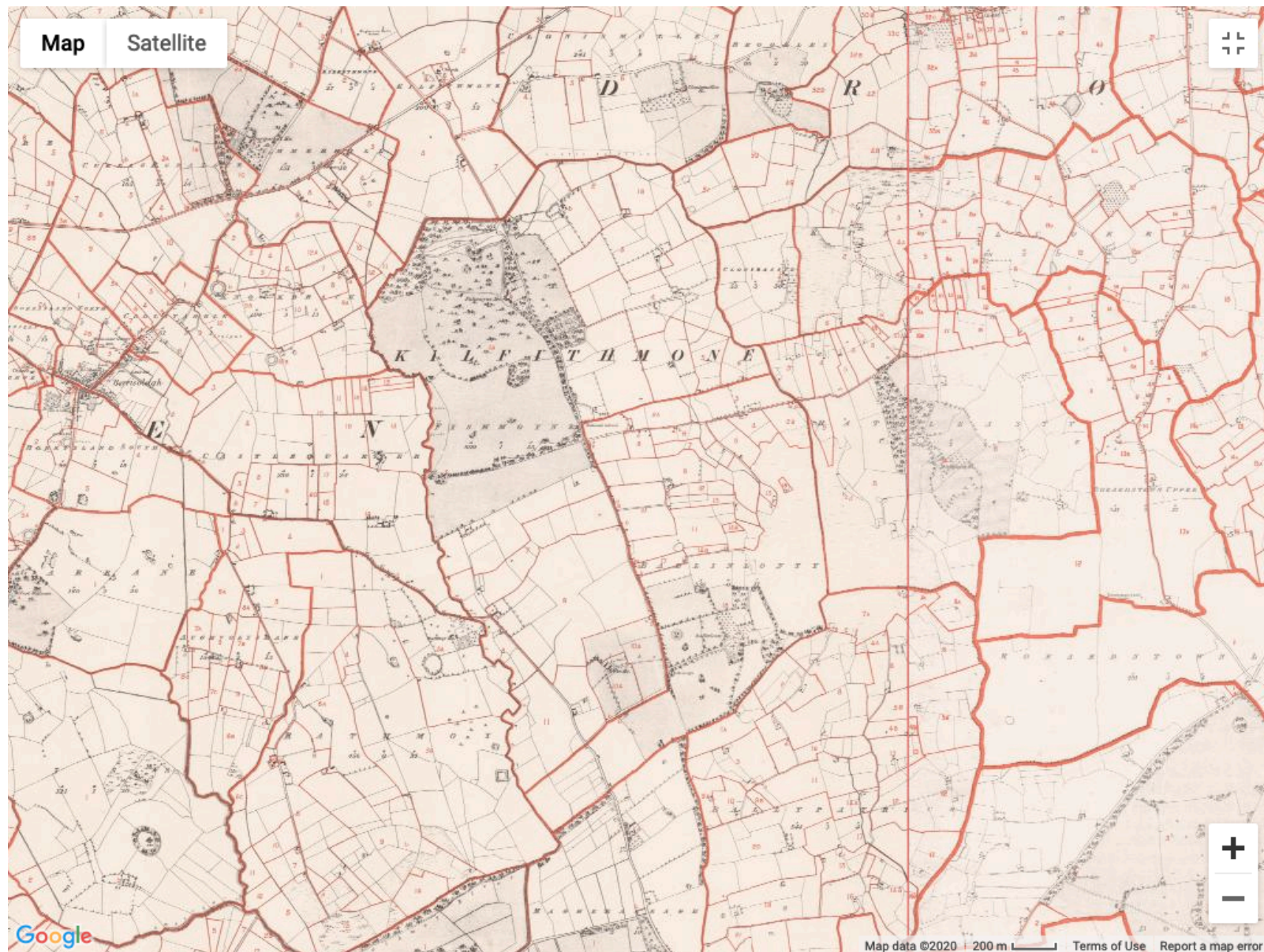

Fishmoyne and Ballinlonty are adjacent villages.

Mary Talbot's presumed land (lot #10) is on the border with Fishmoyne

Fishmoyne wraps around Ballinlonty, as the two villages are somewhat intertwined (suggesting a connection between Talbot and Howard in these two locations)

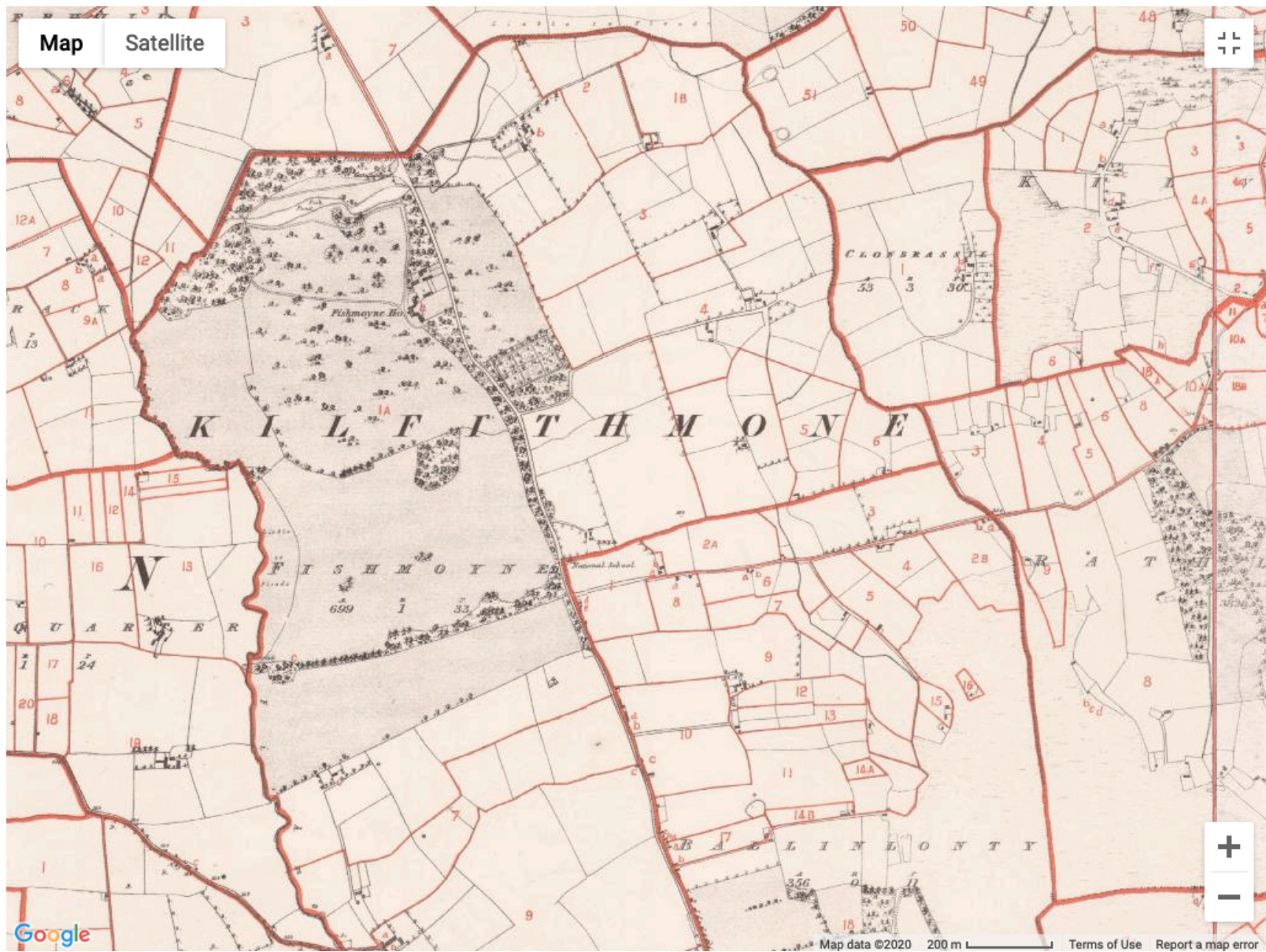

Fishmoynes on the left and Ballinlonty on the right within Kilfithmone
(top half)

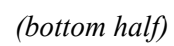

Rev. Thomas Howard, de Goldin, pædagogus
gubernavit, per 37 annos, A. D. 1826, obiit.
Statis 77. . . . REQUIESCANT IN PACE, amen.

The Drom and Inch Parish Ledger Book has a list of what appears to be tributes for each priest in the church.
It appears that each name has a location, perhaps of birth, which is Goldin for Thomas Howard.
It also appears to show how long he served as priest (37 years), when he died (1826), and his age (77 years old)

Note: There is a Golden located in Co. Tipperary

From the Clonmel Advertiser of Wednesday.
MYSTERIOUS PROCEEDINGS.

The following is an extract of a letter from Thurles, detailing the demolition of a gallery in the Catholic Chapel at Drom, near Templemore, on Wednesday last. The leader in this disgraceful transaction is said to be partly insane. The communication is authenticated by the signature

of a respectable Subscriber in that neighbourhood :—

“ An outrage of the most daring kind was committed in the Parish Chapel of Drom, within three miles of Templemore and six of Thurles, on Wednesday last. A party of men, led on by a person whose duty it was to have instructed the ignorant, instead of stimulating them to a violation of the law, proceeded to the Chapel in a tumultuous manner, and with hatchets, iron crow-bars, &c., cut down and demolished a large gallery, which was erected upwards of thirty years ago at the sole expense of a respectable family in the parish, who, to the time of the destruction, used it. No cause was assigned for this flagrant act, but that it was the will and pleasure of the *leader*. The venerable Parish

pleasure of the *leader*. The venerable Parish Priest, the Rev. Thomas Howard, on hearing of the outrage, repaired to the Chapel, but arrived too late—the destruction being completed, and the materials of the gallery cast into the high way, before he reached there. This respectable Gentleman, we understand, is excused from active duty by reason of his age and long and exemplary services—but is allowed the assistance of two Curates to perform the arduous duties of the United Parishes of Drom and Inch, of which he has been Parish Priest for upwards of thirty years past. We are informed a prosecution has been commenced against the party concerned in this transaction; and that the conduct of a person said to be engaged as a principal in the affair, will be laid before the Roman Catholic Archbishop, Dr. Laffan, on his return to Thurles, whence he is absent at present on a Visitation. Under these circumstances, we abstain from disclosing farther particulars; but we hope to be able very shortly to submit to our readers the result of the investigation into this mysterious, sacrilegious, and wanton outrage.”

The Waterford Mirror (Waterford, Ireland) - 8/7/1824

NEW CATHOLIC ASSOCIATION.

There was a very numerous attendance at the Association rooms on Saturday.

DR. O'CONNELL, in the Chair.

Receipt of New Catholic Rent for all purposes not prohibited by law:

The subscription of James C. Fogarty, Esq.

Per Philip Fogarty, Esq.—from the Parish of Drum, in the County Tipperary, including 11. each from the Rev Thomas Mullany, PP. Rev James Purcel, CC. Edmund Bourke, James Fogarty, Magrath Fogarty, Pierce Howard, and Thomas Cahill, Esqrs., &c. from Mr P Fogarty, Land Surveyor, and small contributions, ... 11 10 0

The subscription of Hugh M Mahon, Esq. ... 1 0 0

£199 5 2

Newspaper Article about a “Catholic” Association

Dublin Morning Register - 1/21/1828

Pierce Howard from the Parish of Drom gave money - This is the first newspaper reference to Pierce Howard (two years after Rev Thomas Howard died)

Note: Magrath Fogarty is the land owner of Ballinlonty House

CATHOLIC RENT RECEIVED SINCE LAST REPORT.

Per P. Fogarty, Esq. from the parish of Drom, county of Tipperary, including 1*l.* each from Rev. Thomas Mullo-ny, Catholic Rector, Rev. Mr. Rourke, Catholic Curate, James Fogarty, Magrath Fogarty, and Edmund Rourke, Esqrs.; 10*s.* each from Mr. Wm. Purcell, and Mr. Pierce Howard; 5*s.* each from Mr. Fogarty, and Mr. Cahill, with small sums, ... 9 11 2

Per Rev. Mr. L'Estrange from the parish of ...

Newspaper Article about "Catholic Rent"
 Dublin Morning Register - 2/28/1829
 Pierce Howard from the Drom Parish gave money

A robbery took place in 1828 where Pierce Howard was robbed of multiple guns and a silver watch. He is listed as from Fishmoyne. Since Rev Thomas Howard appears to have died in 1826, this would suggest that Pierce Howard inherited the land, or otherwise lived with a family who inherited the land.

Regiment, on route to Cork, for transportation.
Mr. P. Carroll, C. C., at Borrisoleigh, last week, searched for fire-arms, at Kilnemanagh, and succeeded in obtaining a case of pistols and a fine musket, buried in the earth. The musket was oiled and well secured by a hay-rope. Mr. Howard, of Fishmoyne, has identified the piece, which an armed party took from his house the night of the 20th January last.— Since the arms have been recovered, several persons absconded from that neighbourhood.
On Monday, one of those fights that so frequently

Limerick Evening Post - 5/30/1828

This article refers to Mr. Howard of Fishmoyne (without a county), but Borrisoleigh is the nearest big city

COMMITTED TO CLONMEL GAOL, By Daniel Ryan Esq. and others, John Ryan, for having in his possession a gun, the property of Pierce Howard, feloniously stolen by an armed party, with other property—and also by the same,—Pat Ryan, for administering an unlawful oath to Anne Tracy.—By W. J. Fennell, Esq., Michael Dobin, for cutting Timber.—By same. Michael Perkins for an assault on William Barton, Esq.—By Jas. Scully, Esq., Roger Sheehy, being one of a party in arms, who attacked and fired several shots into the house of Edward Brien.—By Daniel Ryan, Esq. and others John Ryan, for having in his possession a gold watch, feloniously stolen from Thomas Ryan—and for having in his possession a silver watch feloniously stolen from Pierce Howard.

Tipperary Free Press - 6/7/1828

This article refers to Pierce Howard without mentioning any location.

It is presumed this is a continuation.

Clonmel is a large city south of Fishmoyne

Guilty of manslaughter.

Committed to Clonmel Gaol, by Gerald Fitzgerald, Esq.,—Pierce Stack, Thomas Hogg, and Thomas Hayes, for having feloniously entered the house of Pierce Howard, which they robbed of a watch and gun, they are also charged with having fired shots into the house of Terence Brien, and also with having entered the dwelling house of M. Nolan, and taking thereout two guns and some wearing apparel.—J. Hayes for same and also for being of the party that feloniously entered Nolan's house.—By T. Baereton, Esq., Timothy Fogarty for attacking the house of J. Brien, and breaking his windows. —By S. Carter, Esq. Mich. Casey for assaulting Robert Taylor in arms.—By Robert Lidwell, Esq., John Tierney for assaulting Timothy Gleeson, who lies dangerously ill.—By H. R. Carden, Esq., James Delany for assaulting and wounding Patrick Gleeson.—By S. Palmer, Esq. John Maher for attacking the house of Oliver Barrett, and for having snapped a pistol three times at said Barrett.

Tipperary Free Press - 8/2/1828

This appears to be either a continuation or a followup

Resistance to Rent.—Wednesday week. Mr. Fletcher, of Clonmore, went as executor of Pierce Howard, deceased, to distrain the lands of Fishmoyne, near the village of Dreen, for two years' rent, due of a tenant named William Parcell. After Fletcher and his assistants had made a seizure, they were attacked by a number of men, armed with scythes, hooks, spades, and wattles; a conflict ensued, the consequence of which was, that almost the entire of the distraining party, twenty in number, are in such a state that some are not expected to recover; several have their jaw-bones and arms broken, and others stabbed with pitchforks, and most severely bruised and mutilated. This action took place during the time Barrister Howley was presiding at the Thurles quarter-sessions. On the night of the 15th inst., two threatening notices

Cambridge Chronicle and Journal - 11/4/1837

Pierce Howard from Fishmoyne is deceased.

Note: Mr. Fletcher from Clonmore was the executor.

There is family a connection with the Fletcher family in Clonmore (Templemore Parish).

Note: It's possible that "near the village of Dreen" is an error for Drom.

This is a rather serious incident. Thomas Talbot was about 14 years old and must have known about this, especially if Pierce Howard (and Fletcher) are close relatives.

See below for more information that links the Fletcher and Howard families through baptism and marriage records

und made to give up some of the
they nearly reached the town that the ch
Both the men are severely bruised and beaten
Wexford Conservative.

COUNTY TIPPERARY.

On last Wednesday Mr. Fletcher, of Clounara, was the
executor of Pierce Howard, deceased, to distrain the land of
Fishmoyne, near the village of Dreen, for two years' rent due
of a tenant named Wm. Purcell. After Fletcher and his as-
sistants had made a seizure, they were attacked by a number
of men, armed with scythes, hooks, spades, and various other
conflict ensued, the consequence of which is, that almost the
entire of the distraining party, twenty in number, are in such
a state that some are not expected to recover, several have their
jaw-bones and arms broken, others stabbed with pitchforks
and severely bruised and mutilated. This action took place
during the time Barrister Howley was presiding at the
Thurles quarter session.

In Templemore, on Wednesday last, a dispute occurred
between James Marmott and Macxson, when
Marmott was struck with a blow of a stone,
which caused him to be severely injured.

London Evening Standard - 10/25/1837

This appears to be a duplicate story, but it was expressly referred to as Tipperary

RESISTANCE TO RENT.—On last Wednesday Mr. Fletcher, of Clonmore, went, as executor of Pierce Howard, deceased, to distrain the lands of Fishmoyne, near the village of Dreen, for two years rent due from a tenant named William Purcell. After Fletcher and his assistants had made a seizure, they were attacked by a number of men, armed with scythes, hooks, spades, and wattles. A conflict ensued, the consequence of which is, that almost the entire of the distraining party, twenty in number, are in such a state that some are not expected to recover, several have their jaw-bones and arms broken, others stabbed with pitchforks, and most severely bruised and mutilated.—*Dublin Evening Mail.*

HEREFORDSHIRE CATTLE.—At the sale of Mr. Talbot's Here-

COUNTY OF TIPPERARY.

A LIST of PERSONS who have served notice of their intention to apply at the next General Quarter Sessions to be holden at Nenagh, in and for the Division of Nenagh, in the County of Tipperary, on Saturday, the 29th day of June, inst., to be registered as persons entitled to vote at Elections of a Member or Members to serve in Parliament for said County.

1 Armstrong, Thomas farmer Clonmel

185, Howard, Pierce farmer Fishmoynes lands townland of do Barony of do as do 20l.

Pierce Howard of Fishmoynes was dead in 1837. Yet, another Pierce Howard appears in the 1839 Voter Declaration. Perhaps, this is a son/grandson or an error derived from an outdated index.

Clonmel Herald - 6/15/1839

X County of Tipperary.

A LIST of Persons who have served Notice of their intention to apply at the next General Quarter Sessions to be holden at Nenagh, in and for the Division of Nenagh, in the County of Tipperary, on Saturday, the 29th day of June instant, to be Registered as Persons entitled to Vote at Elections of a Member or Members to serve in Parliament for said County.

1. Armstrong, Thomas, farmer, Clahane, ...

185 Howard, Pierce farmer, Fishmoyne, lands, townland of Fishmoyne, barony of Eliogarty, as a freeholder, 20l.

Tipperary Free Press - 6/12/1839

A duplicate list, but this one spells out that he was a freeholder

and Grosvenor-place, London.
 At Roredstown, county Tipperary. Mr. Patrick Walpole Magrath,
 of Thurles, to Miss Howard, daughter of the late Pierce Howard, of
 Drom, Esq., and grand-niece to the late John Bray, Esq., of Thurles.
 January 21. James O'Dwyer, Esq., of Ennis, county Clare, to Ma-

Dublin Evening Mail - 1/26/1842

Notes: Roredstown in within the Drom Parish

It is unknown whether John Bray is related to Pierce Howard, or his wife (therefore not a Talbot relative).

Also note that Pierce Howard was referred to as Esq.

This article does not refer to her age. She could be 20 or 50 years old, which would provide insight to her father's age.

1842 Regist^r Martin^r 1842
 James^y Patrick Magrath & Mary Howard were married in
 24th presence of Patrick Connor & Anne Peacock

Marriage record from the Drom Parish - 1/24/1842

Note: Nothing is known about whether they had children or what happened to them.

This is the only direct reference to any family of Pierce Howard.

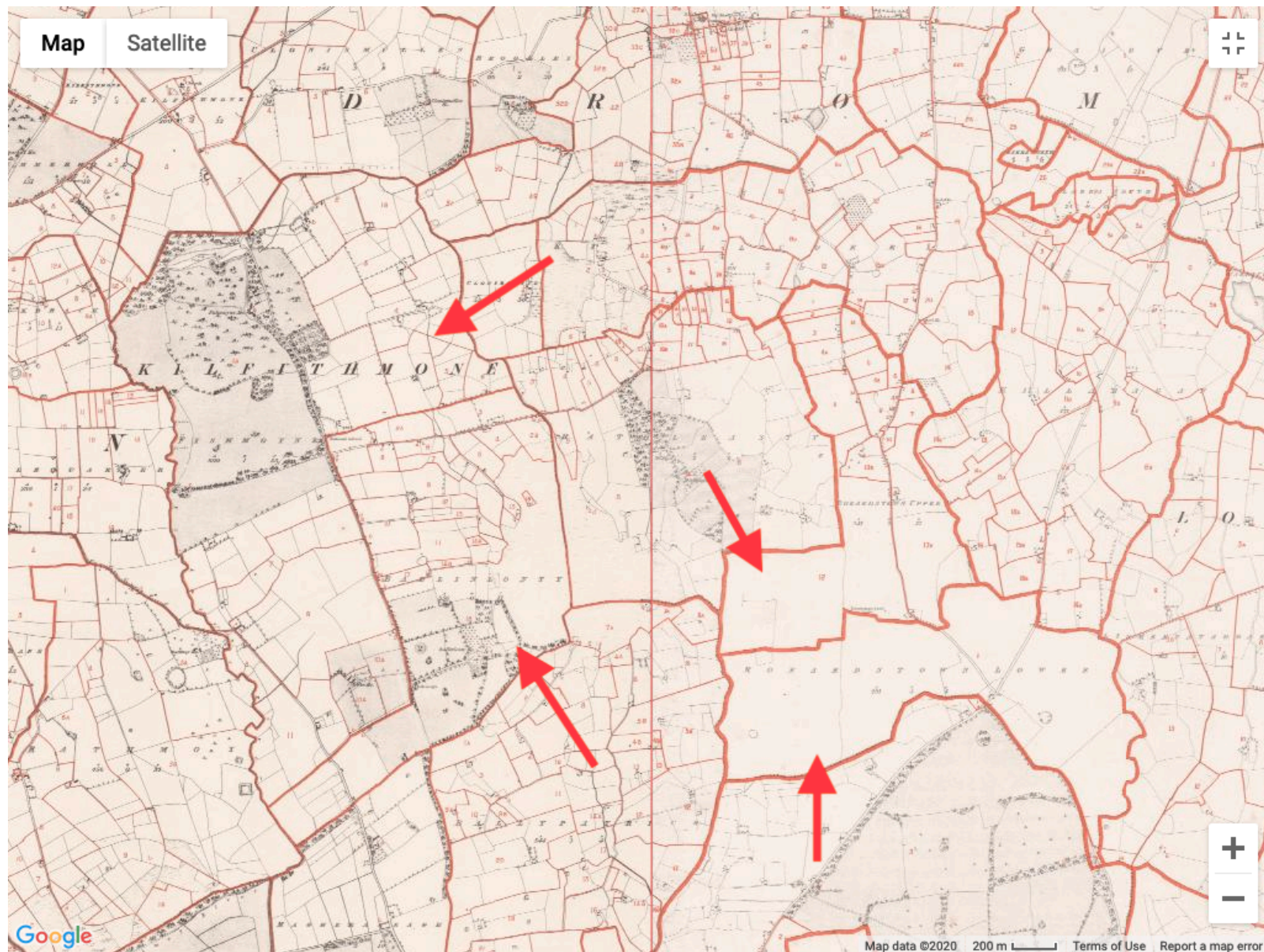

Map that is presumed to be the location of Rordstown (probably misspelled)

There is an Upper and Lower Rorardstown (two adjacent villages on the right - top/bottom)
Fishmoynes and Ballinlonty are the two arrows on the left side

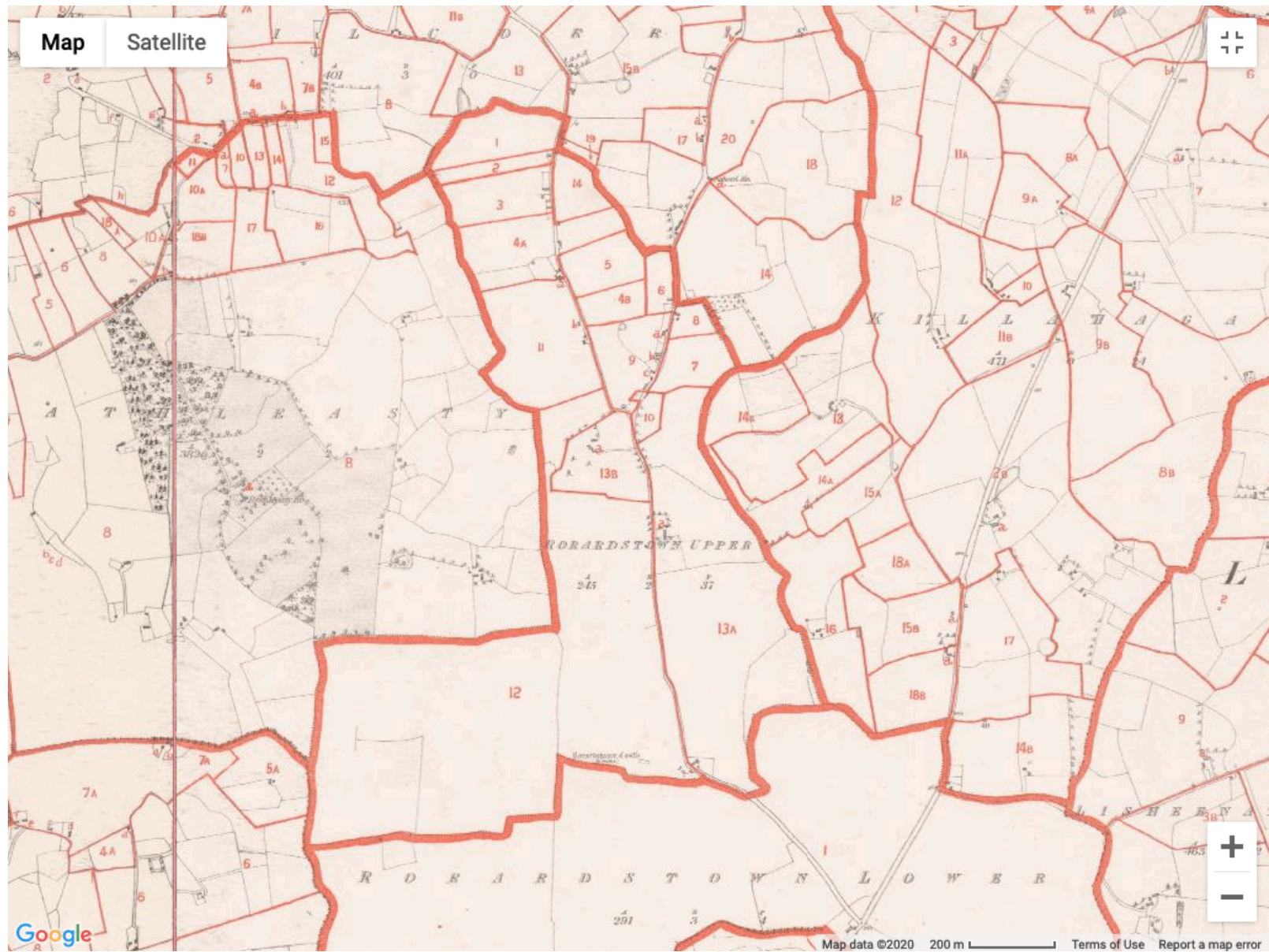

Upper Rorardstown

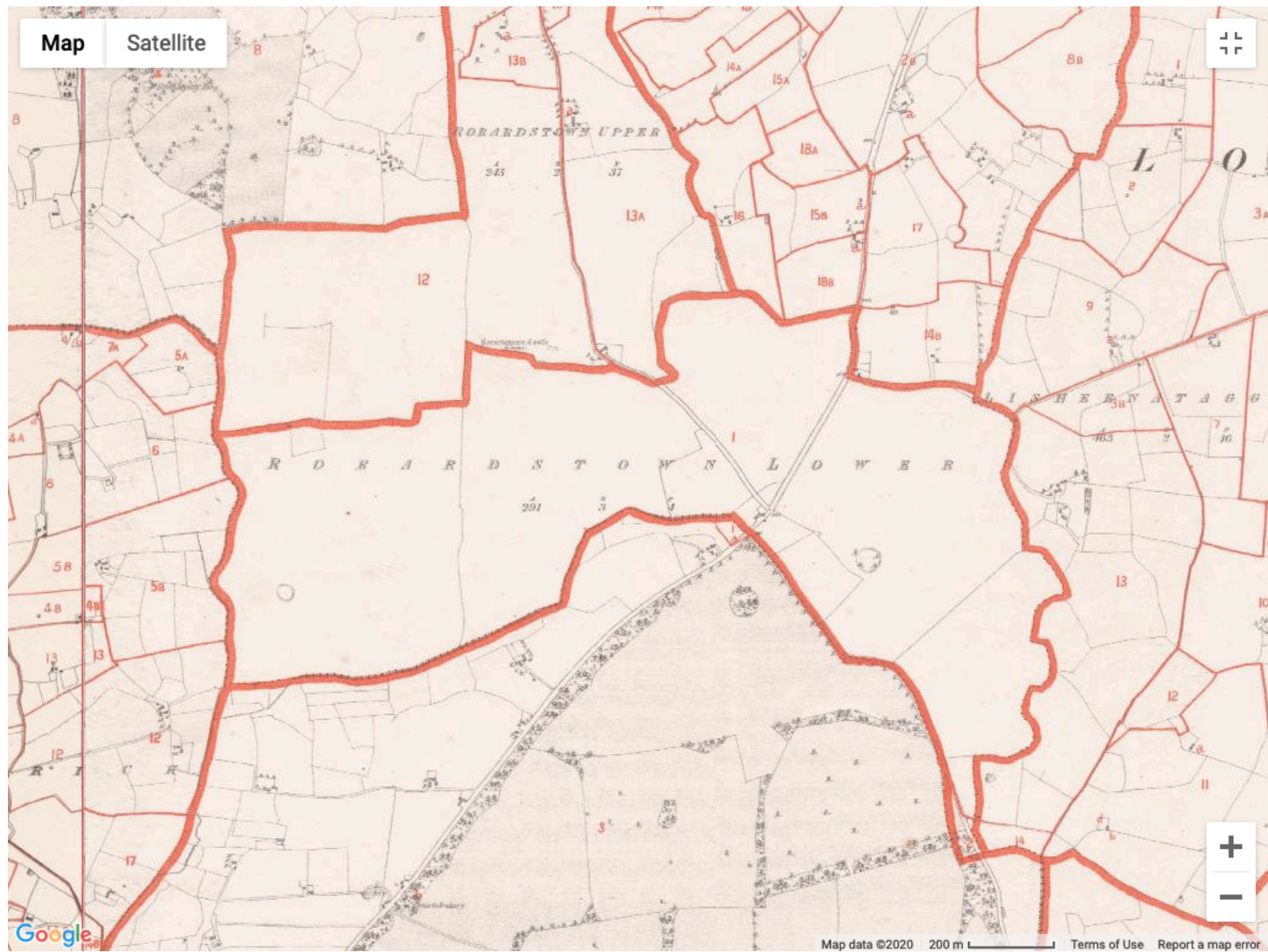

Lower Rorardstown

Possible Howard and Talbot Relatives

There are several individuals in the Drom and Inch Catholic Parish and nearby villages that are cross-referenced to Pierce Howard and the Talbot family.

All Howard Baptisms in Drom Parish (father and mother)
(According to Rootsireland.ie)

All baptisms took place between 1810-1848

<i>Parents</i>	<i>Children</i>	<i>Date</i>	<i>Godparents</i>
John Howard + Anne (Nanno) Burke	Mary	8/4/1822	Edmund Burke + James Ryan
John Howard + Mary Dwyer	Conor	2/18/1825	James Hogan + Mary Bohan
Walter Howard + Mary Bryan (Brien)	Sarah	12/18/1825	Daniel Trehy + Judy Long
	Laurence	4/13/1827	Edmund Ryan + Mary Ryan
	Mary	12/20/1828	John Brien + Bridget Brien
	Laurence	7/11/1831	Richard Bryan + Bridget Burke
	Michael	10/6/1833	Daniel Ryan + Mary Purcell
	James	4/13/1836	William Dunne + Peggy Carroll
	John	6/24/1840	Michael Burke + Kate Burke
	Michael	11/21/1842	Jerry Dwyer + Mary Ryan
John Howard + Catherine Stapleton	Thomas	1/3/1825	Wm Hogan + Judy Egan
	Margaret	11/10/1926	Thos Hetherton + Nelly Fogarty
Michael Howard + Mary Kelly	Laurence	1/2/1822	Michael Haynes + Judy Haynes
	Sarah	7/24/1833	Michael Kelly + Bridget Kelly
	Michael	8/17/1836	Darby Carroll + Mary Hynes
	Mary	8/28/1838	John Dwyer + Judy Carroll
	Bridget	10/27/1840	Lnce Ryan + Mary Kelly
	Denis	5/4/1840	Mary Howard + ?
	Anne	1/23/1843	John Hynes + Sally Howard
Denis Ryan + Anne Howard	Denis	7/10/1810	Wm Kennedy + Mary Lonergan
William Hogan + Mary Howard	Frances	3/14/1818	Wm Purcell + Nelly Howard
	William	7/10/1825	James Purcell + Peggy Purcell
	John	12/14/1818	Daniel Maher + Cath Russell
James Cloonan + Margaret Howard	Daniel	2/18/1819	Jim Maher + Judy Long
	Mary	10/8/1830	John Trehy + Anne Bohan
	Laurence	11/16/1832	Phil Hennessey + Mary Cawley
Jeremiah Dwyer + Mary Howard	Sarah	3/6/1819	Jas Cloonan + Judy Carroll
	Sarah	9/8/1824	Jas Coonan + Judy Carroll

Thomas Dwyer + Mary Howard	Edward	10/17/1822	Walter Howard + Mary Ryan
William Fagan + Mary Howard	Thomas	4/8/1823	Phillip Fogarty + Mary Connors
James Connors + Margaret Howard	Anne Patrick	5/18/1828 11/13/1828 (?)	Wm Hennessey + Ann Howard Michael Howard + Margaret Maher
William Ryan + Anne Howard	Mary Patrick	5/16/1823 6/10/1833	Thos Trehy + Cath Quill Ned Ryan + Mary Cawley
William Burke + Bridget Howard	Judith	2/26/1832	Matt Loughnane + Margaret Howard
Matthew Ryan + Bridget Howard	Phillip	10/13/1848	John Connolly + Hon Doolin

All Baptisms for Howard in Templemore (Roman Catholic) (just paternal for representative insight)
(According to rootsireland.ie)

All Baptisms took place between 1816 - 1880

<i>Parents</i>	<i>Children</i>	<i>Date</i>	<i>Godparents</i>
Peter Howard + Catherine Howard	Frederick	12/1/1816	Jas Curley + Cath Dunn
William Howard + Anne Fant	Catherine	12/19/1822	Arthur Fant + Bridget Howard
Cornelius Howard + Mary Byrne	Patrick	3/20/1838	Thos Cullen + Bridget Dalton
John Howard + Mary Cawlen	Rachel	12/11/1840	Syl Cawlen + Eliza Green
Edward Howard + Mary Cummins	Catherine	9/1/1852	Edw Clarke + Bridget Howard
Charles Howard + Ellen Harrodine	Mary	10/3/1880	Henry Healy + Rebecca Healy

All Baptisms for Howard in Templemore (Church of Ireland)
(According to rootsireland.ie)

All Baptisms took place between 1804 - 1854

<i>Parents</i>	<i>Children</i>	<i>Date</i>	<i>Godparents</i>
Richard Howard + Phebe Howard	Richard	11/13/1804	
John Howard + Jane Howard	George	5/17/1807	
Samuel Howard + Ann Howard	Margaret	3/11/1811	
James Howard + Hester Howard	Mary	3/3/1811	
William Howard + Sarah _	Charles	11/26/1815	
William Howard + Susan _	Mary	3/16/1816	
William Howard + Johanna _	Louise	7/27/1823	[Soldier of the 84th Regt]
William Howarth + Jane _	Matilda	2/4/1855	[Corporal of the 55th Regt]

All Baptisms for Howard in North Tipperary Whose Father is Peter Howard (All religions) [If Pierce is derived from Peter]
(According to rootsireland.ie)

<i>Parents</i>	<i>Children</i>	<i>Date</i>	<i>Godparents</i>	
Frederick (Above)				
Peter Howard + Mary Mara	Ellen	8/16/1835	John Reddan + Ann Lorcan	[Lorrha Parish - RC]

All Howard Marriages in Drom Parish (RC)
(According to rootsireland.ie)

All Marriages Between 1815-1843

<i>Names</i>	<i>Date</i>	<i>Witnesses</i>	
Anne (Nancy ?) Howard + William Ryan	10/18/1815	Lnce Howard + John Dwyer	
Mary Howard + William Hogan	2/16/1816	John Howard + Thomas Ryan	
Margaret Howard + James Cloonan	1/29/1818	John Howard + Nancy Ryan	
John Howard + Honora Burke	1/24/1819	Ned Burke + Simon Burke	
Mary Howard + Conor Kennedy	2/14/1819	Toby Howard + William Howard	
John Howard + Catherine Stapleton	1/12/1822	Michael Carroll + Mary Carroll	
Bridget Howard + George O'Meara	2/9/1823	John Howard + Toby Howard	
Ellen Howard + Edmund Tuck	6/13/1824	John Howard + Toby Howard	
Walter Howard + Bridget Bryan	2/12/1825	Biddy Burke + Honoria Ryan	
Michael Howard + Mary Kelly	2/6/1832	Edmond Ryan + Bess Cantwell	
John Howard + Bridget Ryan	1/29/1841	Phillip Maher + Mary Ryan	
Mary Howard + Patrick Mcgrath	1/24/1842	Patrick Connors + Anne Peacock	** Daughter of Pierce Howard
Michael Howard + Johanna Russell	2/13/1843	Michael Connors + Mary Russell	

Random Marriage in Templemore (Church of Ireland)

John Howard + Jane Talbot	5/1/1802
---------------------------	----------

All Deaths in Templemore or Drom for Howard (all religions)
(According to rootsireland.ie)

<i>Name</i>	<i>Date</i>	<i>Age</i>	<i>Location</i>	<i>Notes</i>
Thomas Howard	12/21/1821	22	Templemore (Town Park GR)	Mother Johanna Headen. Son of John Howard. Brother: Daniel + Patrick
Jane Howard	6/20/1825	73	Templemore (Temp CI GY)	Wife of William / Somebody died 5/26/1825
_ Howard	5/26/1825		Templemore (CI)	Perhaps William Above
William Howard	5/26/1825	76	Templemore (Temp CI GY)	Not sure if this is a repeat of the blank name above
Daniel Howard	1/1/1826	26		Same as Mother Johanna Headen
John Howard	2/1/1833	70		Same as wife Johanna Headen
John Howard	12/27/1846	32	Templemore (Town Park GR)	Wife Bridget Ryan
Patrick Howard	5/15/1850	29		Same as mother Johanna Headen
Hanora Howard	3/31/1871	76	Drom (RC Ch GY)	Buried with Denis Talbot
Anne Howard	9/6/1879	35	Templemore (Civil)	Unmarried. John Howard - Brother. Lives in Cobs

All Other Documents for Howard in Templemore, Drom, and Kilfithmone [civil parish designation]
(According to rootsireland.ie)

<i>Name</i>	<i>Type</i>	<i>Year</i>	<i>Location</i>	
James Howard	Tithe Applotment	1824	Templemore - Templemore	
John Howard	Tithe	1824	Templemore - Pollough	
John Howard	Tithe	1824	Drom - Kilvilcorris	
William / Toby Howard	Tithe	1824	Drom - Killahagen	
John Howard	Tithe	1826	Kilfithmone - Killmacorris	
Thomas Howard	Tithe	1826	Kilfithmone - Fishmoyne	** Priest
Tobias Howard	Tithe	1826	Kilfithmone - Killahagen	
John Howard	Poor Law Rate	1842	Templemore - Polough	
John Howard	Poor Law Rate	1843	Templemore - Poloughs	
John Howard	Poor Law Rate	1844	Templemore - Poloughs	
John Howard	Poor Law Rate	1846	Templemore - Colough	
John Howard	Poor Law Rate	1847	Templemore - Polough	
John Howard	Poor Law Rate	1848	Templemore - Polough	
John Howard	Poor Law Rate	1849	Templemore - Plough	

All Baptisms for Talbot (father) and Howard (mother) in Tipperary (all religions)
(According to rootsireland.ie)

<i>Parents</i>	<i>Children</i>	<i>Date</i>	<i>Location</i>
Richard Talbot + Ann Howard	John	5/26/1799	Roscrea Parish - Church of Ireland
	Edward	10/25/1801	Templemore Parish - Church of Ireland

All Baptisms in North Tipperary where Godfather is Pierce Howard
(According to rootsireland.ie)

<i>Parents</i>	<i>Children</i>	<i>Date</i>	<i>Location</i>	<i>Godparents</i>
John O'Brien + Elizabeth Hartigan	Mary	6/5/1811	Drom (RC)	Pierce Howard + Joh Mcgrath
James Peters + Mary Kavanagh	Denis	5/19/1817	Drom (RC)	Pierce Howard + Honoria Purcell
John Talbot + Mary Burke	Mary	8/8/1828	Drom (RC)	Pierce Howard + Margaret Breen
William Fletcher + Bridget Howard	Anne	2/25/1837	Templemore (RC)	Pierce Howard + Mary Meara

Children of William Fletcher and Bridget Howard
(According to rootsireland.ie)

<i>Children</i>	<i>Date</i>	<i>Godparents</i>	<i>Location</i>
Johanna	2/7/1830	Cath Hindy + ?	Clonmore - Templemore (RC)
John	8/28/1831	Pat Fletcher + Eliz Fletcher	Same
Thomas	9/27/1832	Rev P Fant + Eliza Hindy	Templemore (RC) w/o village
Elizabeth	10/28/1835	Rev John Butler + Ann Ho...	Clonmore
Anne	2/25/1837	Pierce Howard + Mary Meara	Clonmore
Catherine	2/25/1837	George Meara + Sarah Hendy	Clonmore
Margaret	6/10/1838	Thos Hendy + Sarra Hendy	Clonmore
Robert	3/1840	Anther Fant + Eliza Mara	Clonmore
Anne	1/14/1842	Wm Mara + Eliza Howard	Clonmore
Bridget	8/25/1844	Patk Murphy + Margt Laffan	Clonmore

Marriage

William Fletcher and Widow Meara (note in transcription that name is Bridget Howard - That could be speculation and unreliable based on baptisms)

7/1/1829 - Bride living in Clonmore

Witnesses: Theo Howard + John Murphy

Bridget Howard + George Meara	Mary	12/5/1823	Robert Ledwell + Mary Shea	Clonmore (Templemore RC)
	Theobald	2/20/1825	Wm Meara + Ann Howard	Same

Marriage

George O'Meara + Bridget Howard

Drom RC Parish: 2/9/1823

Witnesses: John Howard + Toby Howard

Observations

Mr. Fletcher from Clonmore was executor of Pierce Howard's estate in Fishmoynes. It would appear that it was William Fletcher, whose wife was Bridget Howard. It further appears that Bridget was a widow when she married William Fletcher and that her first husband was George Meara.

Since Bridget married George Meara in 1823, she could have been born around 1800. This implies that she was the same generation as the Talbot siblings (John, Mary, and Honoria). Therefore, Pierce Howard could have been Bridget's uncle.

All Baptisms for Drom (RC) where one of the godparents was a Howard or Talbot
(According to rootsireland.ie)

All Baptisms between 1809-1894

<i>Parents</i>	<i>Children</i>	<i>Date</i>	<i>Godparents</i>
Daniel Manning + Judith Ryan	Margaret	6/13/1809	James Ryan + Mary Talbot
Edmund Stapleton + Margaret Laffan	Margaret ?	11/13/1810 4/15/1815	John Howard + Mary Talbot James Gready + Mary Howard
John O'Brien + Elizabeth Hartigan	William Mary	5/4/1809 6/4/1811	Lnce McGann + Maria Talbot Pierce Howard + Joh Mcgrath
James Burke + Judith Mara	John	2/10/1810	Daniel Trehy + Norry Talbot
Patrick Kearns + Mary Carthy	Denis	9/1/1811	Jas Cantwell + Honey Talbot
James Ryan + Margaret Ryan	Mary	6/6/1811	Danl Tuohy + Mary Talbot
John Ryan + Mary Fahy	Judith	7/12/1812	John Howard + Mary Burke
James Ryan + Mary Stapleton	Patrick	3/10/1812	John Howard + Cath Carroll
William Egan + Susan Burke	Ellen John	5/29/1812 5/29/1812	James Egan + Mary Howard Matt Burke + Mary Talbot
Laurence Shanahan + Judith Fahy	Catherine	5/6/1813	William Howard + Mary Talbot
Martin Dunne + Mary Sweeney	William	1/5/1813	Matt Shinnors + Bridget Talbot
Thomas Ryan + Ellen Trehy	Daniel	6/20/1814	John Howard + Nelly Connolly
Patrick White + Honora Murphy	Anne	8/5/1814	Mary Howard + ?
Michael Fanning + Catherine Callahan	Mary	1/23/1815	John Howard + Mary Meara
John Fogarty + Margaret Ryan	Phillip	4/30/1815	Denis Burke + Catty Howard
Michael Connors + Anne Maher	Thomas	2/5/1816	John Talbot + Nancy Talbot
Joseph Ryan + Mary Talbot	Honora	2/27/1817	John Talbot + Jane Ryan

Thomas Burke + Mary Flynn	Margaret	5/7/1817	John Howard + Bgt Kinsley	
John Leahy + Mary Kelly	Catherine	11/14/1817	Mary Howard + ?	[Born out of wedlock - both names]
James Peters + Mary Kavanagh	Denis	5/19/1817	Pierce Howard + Honoria Purcell	
Thomas Ryan + Anne Ryan	Catherine	8/27/1817	Mrs Howard + ?	
Thomas Feehan + Catherine Delaney	Honora	2/1/1818	Nelly Howard + ?	
Phillip Maher + Catherine Ryan	Mary	6/25/1818	Nelly Howard + ?	[Born out of wedlock - both names]
John Morrissey + Margaret Costigan	Daniel Daniel	11/10/1818 1/12/1820	William Howard + Sally Keefe Walter Howard + Sally Keefe	
William Hogan + Mary Howard	Frances	3/14/1818	William Purcell + Nelly Howard	
Thomas Dwyer + Mary Howard	Edward	10/17/1822	Walter Howard + Mary Ryan	
William Burke + Catherine Gleeson	Margaret	8/28/1822	John Bourke + Mary Howard	
John Ryan + Elizabeth Ryan	Michael	10/21/1823	Ellen Howard + ?	
James Connors + Margaret Howard	Anne Patrick	5/18/1828 11/13/1828 (?)	William Hennessey + Ann Howard Michael Howard + Margaret Maher	
John Talbot + Mary Burke	Mary	8/8/1828	Pierce Howard + Margaret Breen	
Mark Walsh + Margaret Murray	Patrick	10/7/1828	John Howard + Margaret Murray	
Daniel Ryan + Ellen Stapleton	Ellen	6/29/1828	Margaret Talbot + ?	
Thomas Hetherton + Ellen Fogarty	Thomas	1/11/1828	Simon Burke + Mary Howard	
Edmund Browne + Mary Flemming	Margaret	6/24/1831	John Talbot + Nancy Finn	
William Burke + Bridget Howard	Judith	2/26/1832	Matt Loughnane + Margaret Howard	
James Egan + Catherine Doherty	Mary	2/19/1832	Tom Dunne + Judy Howard	
John Kinsella + Honora Cormack	John	12/17/1832	Thos Gleeson + Eliza Howard	
John Hickey + Judith Burke	Catherine	8/4/1835	? Hickey + Eliza Howard	

Timothy Maher + Margaret Maher	Bridget	11/17/1837	Denis Carey + Nancy Howard
Thomas Fogarty + Catherine Burke	Richard	7/7/1839	Edmund Bannon + Catherine Talbot
Michael Harrington + Mary Glascoe	James	5/16/1840	Matt Howard + Mary Delaney
Michael Howard + Mary Kelly	Denis Anne	5/4/1840 1/23/1843	Mary Howard + ? John Hynes + Sally Howard
James Shonnors + Mary Gleeson	Mary	8/27/1845	Laurence Howard + Sally Howard
John Burke + Ellen Ryan	Edmund Ellen	11/1/1839 1/13/1846	Patrick Ryan + Mary Howard Tobias Howard + Margaret Carthy
John Dwyer + Honora Maher	Mary	9/17/1848	John Howard + Mary Carney
James Burke + Anne Fogarty	Thomas Mary Michael	5/21/1850 5/11/1852 9/22/1854	Wm Talbot + Honoria Talbot James Ryan + Catherine Talbot Richard Burke + Mary Talbot
Michael Brien + Ellen McDonnell	Michael Bridget	11/30/1851 12/16/1855	Sara Howard + ? John Howard + Anne Gleeson
James Maher + Catherine Dwyer	Anne	2/23/1851	John Howard + Onny Maher
Edmund Ryan + Ellen Ryan	Margaret	4/15/1855	James Long + Joh Howard
William Maher + Judith Ryan	William	12/5/1857	James Howard + Fanny Bohan
James Hickey + Mary Ryan	James	7/10/1859	James Howard + Bridget Howard
Michael Keogh + Mary Maher	Timothy	1/23/1859	James Talbot + Bess Butler
James Talbot + Ellen Bannon	John	1/8/1860	Bernard Bannon + Nanno Talbot
Patrick Hennessy + Mary Ryan	Catherine	2/10/1861	Michael Howard + Bridget Ryan
Daniel Neill + Margaret Morrissey	Daniel	8/21/1864	Michael Howard + Joh Morrissey
Patrick Gleason + Ellen Russell	Mary	9/10/1868	Thos Gleeson + Bridget Howard
William Burke + Bridget Bannon	Mary Bridget	8/9/1879 9/15/1883	Thomas Bannon + Mrs Jas Talbot Thos Heterington + Hannah Talbot

William Quigley + Mary Shanahan	Ellen William	7/19/1884 2/3/1888	John Burke + Honoria Talbot Pat Darmony + Ellen Talbot
Jeremiah Kennedy + Mary Brophy	Elizabeth	7/17/1887	Wm Darmondy + Norah Talbot
Patrick Shelly + Mary Ryan	Bridget	5/26/1888	Denis Talbot + Honoria Talbot
Denis Talbot + Mary Maher	James	5/21/1893	Wm Talbot + Honoria Maher
John Burke + Honora Dwyer	Ellen	5/19/1894	Denis Talbot + Mary Gleeson

All Edmund Stapleton + Margaret Laffan Baptisms in Drom Parish
(According to Rootsireland.ie)

<i>Children</i>	<i>Date</i>	<i>Godparents</i>	
Margaret	11/13/1810	John Howard + Mary Talbot	
?	4/15/1815	James Gready + Mary Howard	
Judith	5/27/1817	Thomas Stapleton + Judy Egan	[mother listed as Bridget Laffan (appears an error for Bgt - meaning Mgt)]
Elizabeth	8/6/1832	James Laffan + Anto Laffan	
Templemore Parish			
Thomas	11/21/1826	James Maher + Bgt Fogarty	[mother listed as Mary Dwan, but it could be an error] / Living in Woodville
Judith	1/18/1828	Toby Howard + Margaret Tuohy	[mother listed as Mary Dwan] / Living in Main Street

Marriage

Edmund Stapleton + Margaret Laffan
Drom parish - 11/23/1807
Witnesses: Wm Stapleton + Patrick Laffan

Random Margaret Talbot

The only other known Talbot in the Drom and Inch Parish in the 1810's and 1820's was Margaret Talbot who was married to Jeremiah Carroll. It's unknown whether Margaret Talbot is originally from Drom, or whether she is from another Parish and living with her husband.

There isn't any obvious connection to John Talbot.



Church Baptism Record

Name:	Bridget Carroll	Date of Birth:	
		Date of Baptism:	07-Feb-1812
Address:	Not Recorded	Parish/District:	DROM
Gender:	Female	County	Co. Tipperary
		Denomination:	Roman Catholic
Father:	Jeremiah Carroll	Mother:	Margaret Talbot
Occupation:	Not Recorded		
Sponsor 1 / Informant 1:	John Grady	Sponsor 2 / Informant 2:	Cath Kennedy
Notes:			
** Darby			
*** Peggy			

© 2020 Copyright North Tipperary Genealogy Centre

www.rootsireland.ie



1812 Baptism for Bridget Carroll



Church Baptism Record

Name:	Thomas Carroll	Date of Birth:	
		Date of Baptism:	22-Jul-1818
Address:	Not Recorded	Parish/District:	DROM
Gender:	Male	County:	Co. Tipperary
		Denomination:	Roman Catholic
Father:	Jeremiah Carroll	Mother:	Margaret Talbot
Occupation:	Not Recorded		
Sponsor 1 / Informant 1:	Edm Bannon	Sponsor 2 / Informant 2:	Margt Moloney
Notes:			
* Thos ** Darby			



1818 Baptism for Thomas Carroll

Random James Talbot

There are two James Talbot's in Drom at the same time. One is Thomas's brother (Delia's father).

The other James Talbot is married to Eliza Butler.

It's possible that Eliza Butler was from the Drom Parish and her husband (James Talbot) came from somewhere else.



Church Marriage Record

Date of Marriage: 12-Feb-1859

Parish / District: DROM

County:

Co. Tipperary

Husband

Name: James Talbot

Address: Not Recorded

Denomination: Roman Catholic

Occupation: Not Recorded

Age:

Status:

Husband's Father

Name: Not Recorded Not Recorded

Address:

Denomination:

Occupation: Not Recorded

Wife

Elizabeth Butler

Not Recorded

Roman Catholic

Not Recorded

Wife's Father

Not Recorded Not Recorded

Not Recorded

Not Recorded

Not Recorded

Husband's Mother

Name: Not Recorded Not Recorded

Address:

Denomination:

Occupation:

Witness 1

Name: Ths Fitzsimons

Address:

Notes:

** Eliza

Wife's Mother

Not Recorded Not Recorded

Not Recorded

Not Recorded

Not Recorded

Witness 2

Mary Butler

Not Recorded



Church Baptism Record

Name:	Thomas Talbot	Date of Birth:	
		Date of Baptism:	07-Feb-1860
Address:	Not Recorded	Parish/District:	DROM
Gender:	Male	County	Co. Tipperary
		Denomination:	Roman Catholic
Father:	James Talbot	Mother:	Elizabeth Butler
Occupation:	Not Recorded		
Sponsor 1 / Informant 1:	Charles Burke	Sponsor 2 / Informant 2:	Mary Butler
Notes:			
* Thos *** Bessie			

© 2020 Copyright North Tipperary Genealogy Centre

www.rootsireland.ie



1860 Baptism for Thomas Talbot

Conclusion

Michael E. Byczek, after extensive historical research, on balance of probabilities, has made the following observations that are highly plausible and more likely than not to reflect accurate Talbot genealogy:

1. Thomas Talbot was the son of John Talbot and Mary Bourke from Ballinlonty, Co Tipperary.
2. John Talbot was the son of James Talbot and Catherine Howard, also from Ballinlonty.
3. Catherine (Howard) Talbot was the daughter of Pierce Howard
4. James Talbot and Catherine Howard raised their family in Ballinlonty within the Drom and Inch Catholic Parish where the Howard family held a prominent status.
5. The family appears to have lived in the manor house of Ballinlonty, at least during the 1810s, which was called “Ballinlonty House”.
6. The Talbot family was not originally from the Drom and Inch Catholic Parish, which explains the significance of why the only known Talbot individuals are linked together as if a single multi-generational versus extended family.
7. The John Talbot family of Ballinlonty and Pierce Howard family of Fishmoyne had a close genealogical relationship.
8. The priest Thomas Howard of Drom and Inch appears to have been a close relative of Pierce Howard, and therefore, the Talbot family.

Next Steps

The following documents, if found, should provide more information about the lineage of Michael E. Byczek:

1. Pierce Howard’s probate case in 1837, such as a Will or other court documents with reference to his family.
2. Nora Talbot’s probate case from 1903, such as a Will that expressly identified herself as the daughter of John Talbot and Mary Bourke and/or sister of Thomas Talbot from Chicago.
3. Actual land records for the Talbot farm in Ballinlonty and Howard farm in Fishmoyne to determine the exact chronology of transfer between different generations of the family.
4. Diocese records that may explain more biographical information about the priest Thomas Howard.
5. Student records for the priest Thomas Howard from Louvain/Leuven in Belgium that may describe his family.
6. Diocese journal entries that may refer to interaction with the Talbot and Howard families.
7. Howard families from Golden to cross-reference with the priest Thomas Howard.
8. Where the marriage of James Talbot and Catherine Howard took place.
9. Pierce Howard is a very rare name. Any documents that link such a name to County Tipperary is highly likely to be the correct individual.

Michael E. Byczek has determined, through DNA genealogy, that he is a blood relative of another prominent Talbot family in Co. Tipperary. He is currently researching this other family to determine the most likely relationship to either John Talbot (wife Mary Bourke) or James Talbot (wife Catherine Howard). DNA results also show several cross-references to Bourke families in Co. Tipperary.

Additional Information

Thomas Talbot and Hannah McDonald are Michael E. Byczek's 3x-great-grandparents. Their eldest child, a son, Edward H. Talbot (2x-great-grandfather) married Kittie A. Rooney in Chicago at Holy Name Cathedral in 1880. Their only daughter Marie T. Talbot (great-grandmother) married Martin J. Flanagan, also at Holy Name Cathedral, in 1922. Their eldest child, a daughter, Marie C. Flanagan (grandmother) married Michael S. Byczek at St. Bridget's in the Bridgeport neighborhood in 1950. Their eldest child, a son, Michael M. Byczek (father) married Betty A. Bykowski in 1974 at St. Helen's on Augusta and Oakley in Chicago. They have two children, son Michael E. Byczek (the eldest) and daughter Katherine S. Byczek, both born in the Bridgeport neighborhood.

On balance of probabilities, Thomas Talbot was the son of John Talbot and Mary Bourke (4x-great-grandparents). Furthermore, records support the conclusion that John Talbot was the son of James Talbot and Catherine Howard (5x-great-grandparents) and that she was the daughter of Pierce Howard (6x-great-grandfather).

Michael E. Byczek has been compiling actual records for the Talbot family for over 30 years. He has gathered an extensive collection of documents. This compiled documentary is an accurate source of genealogy for Thomas Talbot and his lineage in County Tipperary, Ireland.

A comprehensive documentary is being prepared about the James Talbot and Catherine Howard marriage and their family connection to the distinguished nobility of England and throughout Europe.

Feel free to send a message for more information or genealogy collaboration.

Michael E. Byczek
Illinois Attorney and Real Estate Broker
Chicago, IL (United States)

2nd Edition: 12/9/2025
1st Edition: 7/11/2025

michael@byczek.pro
<https://michaelbyczek.pro>

Copyright © 2025. Michael E. Byczek. All Rights Reserved.

John Talbot and Mary Bourke

Part 2/2

Part 1: *The Genealogical Lineage of Talbot and Howard families in County Tipperary, Ireland*

Part 2: *Ballinlonty Land Records*

Compiled by Michael E. Byczek

4x-great-grandson

Chicago, IL

michael@byczek.pro

<https://michaelbyczek.pro>

The following land records for Co. Tipperary show that there was only one known Talbot family in the entire Drom and Inch Catholic Parish during the 1820s-1840s when Thomas Talbot (Michael E. Byczek's 3x-great-grandfather) was born and raised prior to settling in Chicago, IL after the Irish Famine in 1848.

These records support the conclusion that Michael E. Byczek is the 4x-great-grandson of John Talbot and Mary Bourke.

1826 Tithe Applotment Books

Parish of Elphinstown	Occupiers Names	Quantity of Land			Rate of Compos		yearly amount		
		A	R	P	s	d	£	s	d
Fishmoynere Dunmore R. M. The Glebe Ballinlonty Lieut. Fejer R. M.	Amount brought forward	481	1	30			56	7	2
	Thomas Gleeson 33	19	3	11	2	9	2	14	6
	Nichl ^e Gleeson 34	21	1	25	2	9	2	18	10½
	Margaret Maher 35	"	1	35	2	9	"	1	30
	Rich ^d . M. Carden Esq ^r 36	25	3	"	2	9	10	8	
	Do Do 37	74	2	"	2	5	9	10	0
	Do Do 38	1	"	"	2	5	"	2	5
	Do Words House & Garden 39	5	3	"	2	5	"	13	10½
	Do Plantation 40	1	3	28			26	4	7½
	Rev ^d . Robt. Forsayeth 41	19	3	10	"	"	"	"	"
	Timothy Brennan 42	9	3	3	1	10	"	17	11
	Widow Ryan 43	5	1	16	2	9	"	14	8½
	Pat ^r Ryan 44	3	1	20	2	9	"	9	3½
	S ^r . Dunne & M ^r . Carroll 45	3	"	35	2	9	"	8	10
	M ^{rs} Dooley 46	4	1	10	2	5	"	10	5
	Do Moore 47	1	3	"	1	6	"	2	7½
	M ^{rs} Patterson 48	4	"	"	2	5	"	9	8
	M ^{rs} Darnody 49	7	3	36	2	5	"	19	8
	Do Do 50	2	1	8	2	5	"	5	6½
	M ^{rs} & J ^r . Egan 51	2	1	"	2	5	"	5	5½
	Martin Leighly & R. Bourke 52	5	3	"	2	5	"	13	11
		749	3	39			£ 88	4	1

Three total pages that cover Ballinlonty
This page starts at the bottom half of page

Second page

John Talbott is listed third from the top

Note: John Talbott has the most land for all occupiers in Ballinlonty except for MaGrath Fogarty (3rd page), who is the owner of all Ballinlonty (?). Fegan is his son-in-law.

John Talbot also pays the most except for Fogarty

Parish of Ballinlonty	Occupiers Names	Quantity of Land			Rate of Comp.		yearly Amount		
		A	R	P	S	D	£	S	D
	Amount brought forward	749	3	39			88	4	1
	Ja ^s . & B. Cantwell. 58	5	3	"	2	5	"	13	"
	B. Kearns & Tenant. 53	1	"	"	2	9	"	2	9
	John Talbott. 54	10	3	28	2	5	1	6	5
	Do of Moore. 55	1	"	"	"	9	"	"	9
	Pat ^r Hore. 51	3	2	23	1	10	"	6	8
	Philip Kearns. 57	3	3	25	1	10	"	7	2
	Pat. Fahy. 58	3	2	29	1	10	"	6	9
	Ja ^s . Bourke. 59	3	3	13	1	10	"	7	0
	Dan ^l . Tobin. 60	2	"	"	1	10	"	3	8
	Lawrence Shannahan. 61	"	3	35	1	6	"	1	5
	Mich ^l . Carroll. 62	2	1	"	2	5	"	5	5
	John Long & Brothers. 63	2	"	"	2	9	"	5	6
	Poland & Hynes. 64	2	1	"	2	9	"	6	2
	Mich ^l . Maher. 65	3	3	31	2	9	"	10	10
	Darby Fogarty. 66	4	1	16	2	5	"	10	5
	John Ryan. 67	3	3	16	2	5	"	9	3
	Mich ^l . Connors. 68	3	3	26	2	5	"	9	5
	Christopher Baldwin. 69	2	2	"	2	5	"	6	0
	Matth ^s . Landrigan. 70	"	3	28	1	10	"	1	8
	Rev ^d . R. Forsyth. 71	5	"	"	1	"	"	9	2
		817	2	29			£	95	14 9

Irish of Millthamme	Occupiers Names	Quantity of Land			Rate of Comp.		yearly amount		
		A	R	P	S	D	£	S	D
Ballintony Lieut. Fegen	Amount brought forward	817	2	29			95	14	9
	Mr. Grady Fogarty Esq.	10	"	"	2	9	1	7	6
	Do Do	19	2	20	2	5	2	7	5
	Do Do	10	"	"	1	1	"	10	10
	Total	857	1	9			£ 100	"	6
							Errors as	"	4

N. B. all the above Calculations are in British Currency

Wm N. Falkner

Don. Gwyder

Commissioners & 9

Sep^r 25th 1826

4 5 9
2 14 11
4 14 11
9 9 12

The Roads of this parish Surveyed ^{A. R. P.} 13. 2. 7. & the lake of
Fishmoore ^{A. R. P.} 1. 2. 15, all of which have been deducted.

Wm N. Falkner

138

1070

Parish of Milfithmore	Occupiers Names	Quantity of Land			Rate of Compo.		yearly amount		
		A	R	P	S	D	£	S	D
Ballintony	Amount brought forward	749	3	39			88	4	1
	John Talbot.	10	3	28	2	5	1	6	5

John Talbot is listed as having 10 acres, 3 roods, and 28 perches.

Conversion:
 4 roods = 1 acre
 40 perches = 1 rood
 1 perch = 30.25 square yards
 640 acres = 1 square mile

His amount (presumably owed) was 1 pound 6 schillings and 5 pence.

1831 Tithe Defaulters

First name(s)	John
Last name	Talbot
Occupation	farmer
Residence	Ballinlonty
Defaulter's parish	Kilfithmone
Barony	Eliogarty
County	Tipperary
Parish(es) surveyed	Kilfithmore, Killoskehane & Barnane
Number of occupied houses	103
Affidavit	That repeated applications were made to the parishioners named in the Schedule, who refused payment & said they would pay no longer; and that Memorialist in consequence of the efforts made in the adjoining parishes to enforce payment by Sale of the distresses made & perceiving it impossible to procure Purchasers, was reluctantly obliged from threats to desist.
Record set	The 1831 Tithe Defaulters

1834 Tithe

(Names appear listed for the overall Kilfithmone region without subsections for villages)

Million Return Kilpithmore 1834			
No.		£.	s. d.
1	Patrick Finn	6	1 9
2	Patrick Maher	13	9 5 1/2
3	Mr. Mullammy	2	3 1/2
4	James Bourke	2	10 9
5	John Bourke	1	3 4 1/2
6	Patrick Bourke	1	8 7 1/2
7	Thomas Bourke	1	4 1/2
8	Roman Hoare	8	3
9	Philip Egan	5	8
10	Patrick Carroll	5	8
11	Edmund Stapleton	9	4
12	William Dooly	8	3
13	Daniel Dermody	13	1/2
14	Michael Carroll	1	1 11 1/2
15	Patrick Bourke	2	4 1 1/2
16	Thomas Gleeson	13	6
17	Michael Gleeson	2	14 6
18	Wm. Purcell	2	18 10
19	Liamy Breeman	3	2 11
20	Dennis Ryan	17	11
21	Ellen Ryan	9	3 1/2
22	Patrick Dunne	14	8 1/2
23	Michael Lofay	8	10
24	William Dermody	9	8
25	William Egan	1	4 9 1/2
26	Martin Gungley	5	3
27	Patrick Cantwell	13	11
28	Patrick Kearns	13	11
		2	9

Kilpithmore			
No.		£.	s. d.
29	Mary Talbot	1	7 2
30	Patrick Hoare	6	8
31	Philip Kearns	7	2
32	John Gahy	6	9
33	James Bourke	7	1/2
34	Daniel Robin	5	1 1/2
35	Michael Maher	10	10
36	Mayrath Fogarty	2	1
37	Do	9	5 1/2
38	Do	1	8 1/2
39	Do	9	3
40	Do	10	5 1/2
For 1835 add		£ 55	10 7
36	Mayrath Fogarty	4	14 1 1/2
37	Do	5	5 1/2
38	Do	6	1/2
39	Do	9	5 1/2
40	Do	1	8 1/2
41	Do	9	3
42	Do	10	5 1/2
		£ 60	14 10 1/2
1836		60	14 10 1/2
1837		60	14 10 1/2
Total		£ 237	15 2 1/2
+ Explanation of 1834			
+ Money at will			
36	Mayrath Fogarty	4	14 11
37	Michael Carroll	5	5 1/2
38	Christopher Madonin	6	1/2
Cash oct. 1835		5	6 5
Arrear of 1834		5	4 4
		2	1

John Talbot died in the same year. The format of these books refer only to the monetary amount without reference to amount of land.

6 No.	Kilfithrone	£.	s.	d.
29	Mary Talbot	1	7	2
			6	8

Mary Talbot owes 1 pound 7 schillings and 2 pence.
 As a comparison, in 1826 John Talbot owed 1 pound 6 schillings and 5 pence.
 Therefore, it can be presumed that the land is basically the same area.

Note: Due to the format of this ledger, it cannot be confirmed that this entry is for Ballinlonty.
 However, there appears to be only one Talbot in the entire Kilfithmone subregion.

1843 Poor Law Rate Books

No. 1.]		11	Phuels	Union.				
A Rate for the Relief of the Poor of the Phuels Union, in the County of Tipperary made this 21 st day								
No.	Comhairle Contae Thiobraid Árann Tipperary County Council	DESCRIPTION OF PROPERTY RATED, namely, whether Lands, Buildings, open Mines, Common, and rights of Common, profits issuing out of Lands, rights of Fishery, Canals, Navigation, and rights of Navigation, rights of Way, and other rights or easements over Lands, and Tolls.	Estimated Extent, Statute Measure.			Net Annual Value.		
			A.	R.	P.	£	s.	d.
216 ^a	Ballinacorney	Ann and Paul	59	3	30	40	"	"
217		Mary John	1	"	30	1	"	"
218		Bridget Murray	1	"	"	1	"	"
219		Michl. Kealy	1	"	"	1	"	"
220		John Stapleton	1	"	1 25	1	"	"
221		Thos. Walsh	1	"	3 10	1	"	"
222		James Sagan	1	"	1 35	1	10	"
223		William Carroll	1	"	"	1	"	"
225		John Patterson	1	"	"	1	"	"
226		Saml. Brown	1	2	1 30	1	10	"
229			1	6	1 36	4	"	"
230			1	6	1 36	4	"	"
231		Mary Shanahan	1	"	"	1	"	"
232			1	16	" 32 14	10	"	"
233		Conradus Sagan	1	"	"	1	"	"
234			1	6	1 36	5	"	"
235		William Butler	1	"	"	1	"	"
236		John Lynch	1	"	2	1 10	"	"
237			1	6	1 36	4	"	"
238		Philip Reams	1	2	1 30	2 13	"	"
239	Saml. Gore	1	"	"	1	"	"	
240	Saml. Carroll	1	1	2 14	2	"	"	

11

Electoral Division.

[1. 07]

of *1845* in the Year of Our Lord One Thousand Eight Hundred and Forty *three* on a Poundage of *2 1/2 pence* in the Pound.

PERSONS ON WHOM THE RATE IS MADE.
Comhairle Contae Thiobraid Árann
Tipperary County Council
Immediat Lesors of
Hereditaments, not exceeding £

Immediate Lesors of
Hereditaments under agreement
with Guardians.

Rate at *2 1/2* d. in
the Pound.

Arrear of former Rates,
(if any.)

Total.

£ s. d.

£ s. d.

£ s. d.

Thos. Tregarty

Immediate Lesors

" 14 7

" 14 7

Immediate Lesors

" " 2 1/2

" " 2 1/2

Immediate Lesors

" " 2 1/2

" " 2 1/2

Immediate Lesors

" " 2 1/2

" " 2 1/2

Immediate Lesors

" " 2 1/2

" " 2 1/2

Immediate Lesors

" " 3 1/2

" " 3 1/2

Immediate Lesors

" " 2 1/2

" " 2 1/2

Immediate Lesors

" " 2 1/2

" " 2 1/2

Immediate Lesors

" " 3 1/2

" " 3 1/2

Philip Reams

" 1 5 1/2

" 1 5 1/2

John Ryan

" 1 5 1/2

" 1 5 1/2

Immediate Lesors

" " 2 1/2

" " 2 1/2

Thos. Brennan

" 3 7 1/2

" 3 7 1/2

Immediate Lesors

" " 2 1/2

" " 2 1/2

James Bourke

" 1 " 1/2

" 1 " 1/2

Immediate Lesors

" " 2 1/2

" " 2 1/2

Immediate Lesors

" " 3 1/2

" " 3 1/2

Patrick Moran

" 1 5 1/2

" 1 5 1/2

Immediate Lesors

" " 6 1/2

" " 6 1/2

Immediate Lesors

" " 2 1/2

" " 2 1/2

Immediate Lesors

" " 5

" " 5

A Rate for the Relief of the Poor of the *Phuils* Union, in the Count of *Tipperary* made this *21st* day

No.	Comhairle Contae Thiobraid Árann Tipperary County Council	DESCRIPTION OF PROPERTY RATED, namely, whether Lands, Buildings, open Mine, Common, and rights of Common, profits issuing out of Lands, rights of Fishery, Canals, Navigations, and rights of Navigation, rights of Way, and other rights or easements over Lands, and Tolls.	Estimated Extent, Statute Measure.			Net Annual Value.		
			A.	R.	P.	£	s.	d.
241		Danl. Canoll	House and Land	"	"	1	"	"
242			D.	19	2	21	"	"
243			D.	4	3	30	5	6
244		Phillip Canoll	D.	"	"	1	"	"
245		John Canoll	D.	"	"	1	"	"
246		Patrick Dunne	D.	"	"	1	"	"
247			D.	14	1	10	20	"
250		Rocky Carthy	D.	"	"	1	"	"
251		Patt. Kennedy	D.	"	"	1	"	"
252		Denis Fogarty	D.	"	"	1	"	"
253		James Sagan	D.	1	2	30	2	10
254		Ellen Walsh	D.	"	"	1	"	"
255		John Sagan	D.	1	2	30	2	"
256		Daniel Kennedy	D.	"	"	1	"	"
257		Puck. Bourke	D.	1	2	30	2	10
258			D.	4	2	30	6	"
259			D.	5	3	"	6	"
260			D.	9	2	35	12	"
261			D.	9	2	35	12	"
262		Mich. Long	D.	2	3	15	3	10
263		John Long	D.	2	3	15	3	10
264		Patrick Boland	D.	3	2	20	4	10

of *1845* in the Year of Our Lord One Thousand Eight Hundred and Forty *thirteen* on a Poundage of *2 1/2 pence* in the Pound.

PERSONS ON WHOM THE RATE IS MADE. Occupation	Comhairle Contae Thiobraid Árann Tipperary County Council	Immediate Lessor of Hereditaments under agreement with Guardians.	Rate at <i>2 1/2</i> d. in the Pound.			Arrear of former Rates, (if any.)			Total.		
			£	s.	d.	£	s.	d.	£	s.	d.
		Immediate Lessor	"	"	2 1/2	"	"	"	"	"	2 1/2
Ellen Ryan			"	4	14 1/2	"	"	"	"	1	1 1/2
Denis Ryan			"	1	1 1/2	"	"	"	"	1	1 1/2
		Immediate Lessor	"	"	2 1/2	"	"	"	"	"	2 1/2
		Immediate Lessor	"	"	2 1/2	"	"	"	"	"	2 1/2
		Immediate Lessor	"	"	2 1/2	"	"	"	"	"	2 1/2
Mary Talbot			"	4	2	"	"	"	"	1	2
		Immediate Lessor	"	"	2 1/2	"	"	"	"	"	2 1/2
		Immediate Lessor	"	"	2 1/2	"	"	"	"	"	2 1/2
		Immediate Lessor	"	"	2 1/2	"	"	"	"	"	2 1/2
		Immediate Lessor	"	"	6 1/2	"	"	"	"	"	6 1/2
		Immediate Lessor	"	"	2 1/2	"	"	"	"	"	2 1/2
		Immediate Lessor	"	"	5	"	"	"	"	"	5
		Immediate Lessor	"	"	2 1/2	"	"	"	"	"	2 1/2
		Immediate Lessor	"	"	6 1/2	"	"	"	"	"	6 1/2
Patt. Cantwell			"	1	3	"	"	"	"	1	3
Denis Darnody			"	1	3	"	"	"	"	1	3
William Darnody			"	2	6	"	"	"	"	2	6
Patrick Darnody			"	2	6	"	"	"	"	2	6
		Immediate Lessor	"	"	8 3/4	"	"	"	"	"	8 3/4
		Immediate Lessor	"	"	8 3/4	"	"	"	"	"	8 3/4
Patt. Boland			"	"	11 1/2	"	"	"	"	"	11 1/2

No. 1.]

13

Shrule

Union.

A Rate for the Relief of the Poor of the Shrule Union, in the Count of Tipperrary made this 21st day

No.

Comhairle Contae Thiobraid Árann
Tipperary County CouncilDESCRIPTION OF PROPERTY RATED,
namely whether Lands, Buildings, open Mines, Commons, and rights
of Common, profits issuing out of Lands, rights of Fishery, Canals,
Navigations, and rights of Navigation, rights of Way, and other
rights or easements over Lands, and Tolls.Estimated Extent,
Statute Measure.

Net Annual Value.

A. R. P. £ s. d.

265	John Hickey	House and Land	"	"	"	1	"	"
266	John Hayes	Do.	"	"	"	1	"	"
267	John Ryan	Do.	"	"	"	1	"	"
268	John Bourke	Do.	1	3	10	2	10	"
269		Do.	1	4	"	10	5	"
270		Do.	1	6	1	36	8	"
271		Do.	1	4	2	10	9	"
272	Edw. J. Hickey	Do.	1	"	1	25	1	"
273	John Fogarty	Do.	1	"	1	30	1	"
274	Amora Dunne	Do.	1	"	2	19	2	"
275	Thomas Dunne	Do.	"	"	"	1	"	"
276		Do.	1	4	2	10	4	10
277		Do.	1	6	1	36	0	"
278			2	6	3	4	3	62 5
279			2	4	"	25	3	6
280	Patrick Brennan		3	1	"	4	"	"
281	Patrick Cummings		"	"	"	1	"	"
282	Barth. Canale		"	"	"	1	"	"
283	John Patterson		"	"	"	1	"	"
284			2	4	1	30	2	6 10
285	Rich. M. Carson Esq.		1	1	"	2	"	"

16

13

Drom

Electoral Division.

of Shrule in the Year of Our Lord One Thousand Eight Hundred and Forty Shrule on a Poundage of 2 1/2 Shrule in the Pound.PERSONS ON WHOM THE RATE IS MADE.
Comhairle Contae Thiobraid Árann
Tipperary County CouncilImmediate Lessor of
Hereditaments under agreement
with Guardians.Rate at 2 1/2 d. in
the Pound.Arrear of former Rates,
(if any.)

Total.

£	s.	d.	£	s.	d.	£	s.	d.
		2 1/2						2 1/2
		2 1/2						2 1/2
		2 1/2						2 1/2
		6 1/2						6 1/2
	1	1/2						1 1/2
	1	0						1 8
	1	10 1/2						1 10 1/2
		2 1/2						2 1/2
		2 1/2						2 1/2
		5						5
		2 1/2						2 1/2
		11 1/2						11 1/2
	1	0						1 8
	3	15 5 1/2						3 15 5 1/2
		7 6						7 6
		10						10
		2 1/2						2 1/2
		2 1/2						2 1/2
		2 1/2						2 1/2
	5	6 1/2						5 6 1/2
		5						5

Third page that covers Ballinlonty

No. 1.] 12 *Philly* Union.

A Rate for the Relief of the Poor of the *Philly* Union, in the Count of *Tipperary* made this *21st* day

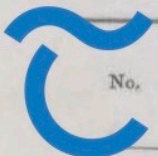
 No. **Comhairle Contae Thiobraid Árann**
Name or Situation of Property Rated.
Tipperary County Council

No.	DESCRIPTION OF PROPERTY RATED, namely, whether Lands, Buildings, open Mines, Commons, and rights of Common, profits issuing out of Lands, rights of Fishery, Canals, Navigations, and rights of Navigation, rights of Way, and other rights or easements over Lands, and Tolls.	Estimated Extent, Statute Measure.			Net Annual Value.		
		A.	R.	P.	£	s.	d.

249	<i>Mary Talbot</i>	<i>16</i>	<i>1</i>	<i>10</i>	<i>20</i>	<i>"</i>	<i>"</i>
250	<i>Rody Carthy</i>	<i>10</i>	<i>"</i>	<i>"</i>	<i>1</i>	<i>"</i>	<i>"</i>
251	<i>Pat. Kennedy</i>	<i>10</i>	<i>"</i>	<i>"</i>	<i>1</i>	<i>"</i>	<i>"</i>
252	<i>Denis Fogarty</i>	<i>10</i>	<i>"</i>	<i>"</i>	<i>1</i>	<i>"</i>	<i>"</i>
253	<i>James Sagan</i>	<i>10</i>	<i>✓ 1</i>	<i>2 30</i>	<i>2</i>	<i>10</i>	<i>"</i>
254	<i>Ellen Walsh</i>	<i>10</i>	<i>"</i>	<i>"</i>	<i>1</i>	<i>"</i>	<i>"</i>
255	<i>John Sagan</i>	<i>10</i>	<i>✓ 1</i>	<i>2 30</i>	<i>2</i>	<i>"</i>	<i>"</i>
256	<i>Daniel Kennedy</i>	<i>10</i>	<i>"</i>	<i>"</i>	<i>1</i>	<i>"</i>	<i>"</i>
257	<i>Puck. Bourke</i>	<i>10</i>	<i>✓ 1</i>	<i>2 30</i>	<i>2</i>	<i>10</i>	<i>"</i>

Mary Talbot is line 249. The following eight names appear linked with her land.

It is unknown how this ledger was formatted. Some names are in the left page. Others in the right.

The names on the left page are titled "Name or Situation of Property Rated".

The row for Mary lists 16 acres 1 rood 10 perches with a net annual value of 20 pounds plus extra (hard to tell from format).

12

Drom Electoral Division.

of *Nov* in the Year of Our Lord One Thousand Eight Hundred and Forty *Three* on a Poundage of *2 1/2 Pence* in the Pound.

PERSONS ON WHOM THE RATE IS MADE.			Rate at <i>2 1/2</i> d. in the Pound.			Arrear of former Rates, (if any,)			Total.		
Occupier	Immediate Lessor of Hereditaments, not exceeding £	Immediate Lessor of Hereditaments under agreement with Guardians.	£	s.	d.	£	s.	d.	£	s.	d.

	Immediate Lessor		"	"	2 1/2		"	"	2 1/2
Mary Talbot			"	4	2		"	4	2
	Immediate Lessor		"	"	2 1/2		"	"	2 1/2
	Immediate Lessor		"	"	2 1/2		"	"	2 1/2
	Immediate Lessor		"	"	2 1/2		"	"	2 1/2
	Immediate Lessor		"	"	6 1/4		"	"	6 1/4
	Immediate Lessor		"	"	2 1/2		"	"	2 1/2
	Immediate Lessor		"	"	5		"	"	5
	Immediate Lessor		"	"	2 1/2		"	"	2 1/2
	Immediate Lessor		"	"	6 1/4		"	"	6 1/4

Mary Talbot is listed under the column title "Occupier" while the other eight names are listed as "Immediate Lessor".
 A plausible explanation is that Mary Talbot was the primary lessor while the other eight rented from her.
 It appears that the double marks (") means blank/zero. Therefore, Mary is paying one of the highest amounts except for Fogarty.

NOTE.—*For the guidance of the Clerk of the Board of Guardians.*

1. If the name of any Immediate Lessor who is Rated because the Property does not exceed £4 or £8 as the case may be, is not accurately known, the words "Immediate Lessor" must be entered in this column instead of the name.
2. Before Rating any Immediate Lessor on the above ground, it must be ascertained that the Occupier of the Tenement does not occupy any Rateable Hereditaments *in the Union* of such annual value as to make the whole exceed £4, or if the Rate be for an Electoral Division containing any part of a Borough named in the Schedule to the Act 6 & 7 Victoria, cap. 92, it must be seen that he does not occupy more than £8 net annual value in that *Electoral Division*; in either of such cases the Occupier of the Tenement and not the Immediate Lessor must be Rated for it.
3. Care must be taken not to Rate the Immediate Lessor of any Tenement not exceeding £4 or £8 as the case may be, wherein the Occupier has a greater Estate or Interest than a Tenancy from year to year, unless that interest have been created by any Lease or Agreement made since the passing of the Act (24th August, 1843) in which latter case the Immediate Lessor must be Rated.
4. Where the Immediate Lessor is Rated in virtue of an Agreement with the Guardians he must be Rated by his name.

Order of the Poor Law Commissioners.

Instructions about entering names in the ledger

1847 Valuation Books (House Books)

Finished August 6th Allen P. Jones

Houses in Townland of *Shinmoyne*

No.	Name and Description.	Quality Letter.	Length.	Breadth.	Height.	Number of Measures.	Rate per Measure.	Amount. £ s. d.
16	<i>Road Richard Cawley</i>							
16	House	1B-	48.0	24.0	21.9	115	16 $\frac{1}{2}$	8. 19. 8
	House return	1B-	11.6	10.0	13.0	11	12 $\frac{1}{2}$	0. 11. 5
	House Staircase	1B-	12.0	10.0	22.9	12	16 $\frac{1}{2}$	0. 18. 9
	House Basement	4B-	48.0	24.0	8.9	115	8	3. 16. 8
	House Basement return	4B-	11.6	10.0	8.9	11	8	0. 7. 4
	House Basement Staircase	4B-	12.0	10.0	8.9	12	8	0. 8. 0
	Office Southhouse	1B-	18.0	9.6	8.0	14	4 $\frac{1}{2}$	0. 5. 3
	Office Lushcha slope	2C	27.6	12.0	4.6	57	1 $\frac{1}{2}$	0. 7. 1
	Office Stable Coachhouse	1B-	48.0	17.6	11.9	93	6 $\frac{1}{4}$	2. 8. 5
	Office Piggery	2C	10.6	11.0	3.20	11	1	0. 0. 11
	Office Piggery	1B	11.6	11.0	3.9	12	2 $\frac{1}{2}$	0. 2. 6
	North L 12. 10. 0							18. 6. 0
17	<i>Daw Canoll</i>							
17	House	1B-	20.0	17.6	11.0	35	1.0	1. 15. 0
	Office Piggery	3C-	10.0	11.0	4.6	11	3 $\frac{1}{4}$	0. 0. 8
	North L 2. 15. 0							1. 15. 8
18	<i>George Patterson</i>							
18	House	3C	16.0	24.0	5.3	38	2 $\frac{1}{2}$	0. 7. 1
	North 12 Shillings							
19	<i>Lack Patterson</i>							
19	House	3C	19.6	17.6	5.3	34	2 $\frac{1}{2}$	0. 6. 4
	North 12 Shillings							
20	<i>John P. Shanahan</i>							
20	House	3C	10.6	17.6	5.3	18	2 $\frac{1}{2}$	0. 3. 4
	North 12 Shillings							
21	<i>Martin Ryan</i>							
21	House	3C+	28.6	16.0	5.6	40	3 $\frac{1}{4}$	0. 10. 10
	Office Piggery	3C-	6.6	5.0	5.3	3	3 $\frac{1}{4}$	0. 0. 2

August 1st

Houses in Townland of

Ballinlonty

No.	Name and Description.	Quality Letter.	Length.	Breadth.	Height.	Number of Measures.	Rate per Measure.	Amount. £ s. d.
22	<i>C Owen Kayer</i>							
22	National School	1B	36.0	21.0	9.3	71	10 $\frac{1}{2}$	3. 0. 7
	North L 3. 10. 0							
23	<i>Dennis Ryan</i>							
23	House	3C+	29.0	18.0	7.3	52	0.4	0. 17. 4
	Office Stable Piggery	3C+	20.6	14.6	6.0	29	2	0. 4. 0
	North L 1. 5. 0							1. 1. 4
								1. 4. 2
24	<i>Mrs Mary Canoll</i>							
24	House	3C	30.6	18.0	5.6	54	2 $\frac{1}{2}$	0. 11. 3
	Office Piggery	3C	8.6	8.0	3.8	6	1	0. 0. 6
	North L 0. 12. 0							0. 11. 9
25	<i>John Canoll</i>							
25	House	3C	25.0	15.0	6.8	37	2 $\frac{1}{2}$	0. 7. 0
	North L 0. 10. 0							0. 6. 11
26	<i>Patt Dunne</i>							
26	House	3C+	27.0	17.6	5.6	47	3 $\frac{1}{4}$	0. 12. 8
	Office Piggery	3C	11.0	8.6	4.6	9	1 $\frac{1}{4}$	0. 0. 11
	Office Coachhouse	3C	13.6	14.6	8.3	19	1 $\frac{1}{4}$	0. 1. 11
	North L 0. 16. 0							0. 15. 6
								3. 2
								9

Houses in Townland of Ballinlonty.

No.	Name and Description.	Quality Letter.	Length.	Breadth.	Height.	Number of Measures.	Rate per Measure.	Amount.
								£ s. d.
①	Widow Ellen Ryan House North £ 15. 0.	3C+	28.0	17.6	7.3	49	4	1. 11. 4
7	Daniel Canole House Office Piggery North £ 1. 2. 0	2C+	33.6	18.0	8.9	60	4 1/4	1. 1. 3
		3C	6.6	9.0	3.6	5	1	0. 0. 5
								1. 1. 8
8	Philip Cairnes House Office Stable North £ 1. 8. 0	3B-	27.0	16.0	8.9	43	4 1/4	0. 15. 2
		3B-	18.0	14.0	8.6	28	2	0. 4. 2
								0. 19. 4
6B	Laurence Ryan House North £ 18. 0	3C+	21.6	15.6	6.3	33	3 1/2	0. 9. 7
4	Daniel Horan House Office Cowhouse Office Piggery North £ 1. 12. 0	3C+	36.6	18.0	8.9	54	3 1/2	0. 15. 9
		3C	13.6	9.0	4.9	12	1 1/4	0. 1. 3
		3C	5.6	6.3	3.3	3	1	0. 0. 3
								0. 17. 3

Houses in Townland of Ballinlonty.

No.	Name and Description.	Quality Letter.	Length.	Breadth.	Height.	Number of Measures.	Rate per Measure.	Amount.
								£ s. d.
12	Widow Mary Lynch House Office Piggery North 16 Bullings	3C	26.6	17.2	8.6	15	2 1/2	0. 9. 4
		3C	7.6	7.6	3.6	5	1	0. 12. 2
								0. 0. 5
								0. 12. 7
								0. 9. 9
13	Tom Brennan House (Kilcavan) Office Shed right with cow North £ 2. 5. 0	1A-	26.0	18.6	8.3	18	11 1/2	2. 5. 0
		4C-	9.6	14.0	3.6	18	1/4	0. 0. 3
								2. 5. 3
14	William Butler House North £ 10. 0	3C	14.6	10.0	8.0	26	2 1/4	0. 4. 10
								0. 4. 8
15	Michael Healy House North £ 0. 8. 0	3C	18.0	13.0	4.6	19	2	0. 3. 2
16	Widow Mary Hoban House North £ 5. 0	3C-	22.6	17.6	8.9	39	1 1/2	0. 4. 10
17	John Garty House North £ 0. 12. 0	3C	21.0	13.6	8.3	28	2 1/2	0. 6. 3

Houses in Townland of Ballintonty

No.	Name and Description.	Quality Letter.	Length.	Breadth.	Height.	Number of Measures.	Rate per Measure.	Amount. £ s. d.
4	James Burke							
5	John Ryan							
7	Philip Cairns							
17	John Stapleton							
16	James Egan							
15	Tom Walsh							
14	James Burke							
13	William Carroll							
12	Martin Dugley							
11	Widow Mary Talbot							
10	Reddy Carty							
9	Paul Kennedy							
8	House							
7	House							
6	House							
5	House							
4	House							
3	House							
2	House							
1	House							

Houses in Townland of Ballintonty

No.	Name and Description.	Quality Letter.	Length.	Breadth.	Height.	Number of Measures.	Rate per Measure.	Amount. £ s. d.
13	William Carroll							
12	Martin Dugley							
11	Widow Mary Talbot							
10	Reddy Carty							
9	Paul Kennedy							
8	House							
7	House							
6	House							
5	House							
4	House							
3	House							
2	House							
1	House							

Houses in Townland of Ballintonty

No.	Name and Description.	Quality Letter.	Length.	Breadth.	Height.	Number of Measures.	Rate per Measure.	Amount.
11	James Cagin							
33	House Porch	3C+	6.0	1.6	5.0	1	3/4	0.0.3
	House	3C+	26.0	15.0	5.3	37	2 1/4	0.8.11
	North about L 0.15.0							0.9.2
								0.10.9
	Patrick Tracy							
34	House	3C	27.0	15.6	5.3	41	2 1/4	0.7.8
	North L 0.10.0							
36	Daniel Kennedy							
	House	3C	12.0	14.6	5.3	17	2 1/4	0.3.2
	North L 0.10.0							
38	John Cagin							
	House	3C	23.6	15.6	5.3	36	2 1/4	0.6.9
	North L 0.12.0							
	Patrick Grady							
37	House	3C+	36.0	13.6	5.9	48	3 1/2	0.14.0
	Office Piggery	3C	6.0	10.6	2.9	6	3/4	0.0.5
	North L 1.1.0							0.14.4
	Patrick Burke							
38	House	3C+	33.6	17.6	6.0	62	3 1/2	0.18.1
	Office Shed	3C-	8.6	10.0	6.0	8	3/4	0.0.6
	North L 1.0.0							0.18.7

Houses in Townland of Ballintonty

No.	Name and Description.	Quality Letter.	Length.	Breadth.	Height.	Number of Measures.	Rate per Measure.	Amount.
18	Michael Power							
39	House	3C+	35.6	18.0	4.0	63	3 1/2	0.18.4
	Office Piggery	3C+	6.0	18.0	5.0	10	1 3/4	0.1.5
	Office Barn	3C	13.0	23.0	5.3	29	1 1/4	0.3.0
	North L 1.10.0							1.2.9
18	Bartholomew Dermody							
40	House	3C+	40.6	19.6	6.6	78	3 1/4	1.4.4
	Office Piggery	3C+	7.0	14.6	4.6	10	1 1/2	0.1.3
	Office Cowhouse	3C+	15.6	24.0	5.6	37	2	0.6.2
	Office Barn	3C+	22.0	16.6	5.9	46	2	0.7.8
	North L 2.5.0							1.19.5
18	Philip Dermody							
41	House porch	3C+	7.0	1.0	6.0	1/2	3 1/2	0.0.2
	House	3C+	41.0	17.0	6.0	69	3 1/2	1.0.1
	Office Piggery	3C	4.6	6.0	3.0	2	1	0.0.2
	Office Stable	3C	14.0	20.0	5.3	28	1 1/4	0.2.11
	North L 2.0.0							1.3.4
20	Michael Long							
42	House porch	3C+	6.0	1.0	5.9	1/2	3 1/2	0.0.2
	House	3C+	32.6	18.0	6.0	58	3 1/2	0.16.11
	Office Piggery	3C	10.0	7.0	6.0	7	1 1/2	0.0.10
	North L 1.0.0							0.17.11

Houses in Townland of Dalling County.

No.	Name and Description.	Quality L. ter.	Length.	Breadth.	Height.	Number of Measures.	Rate per Measure.	Amount. £ s. d.
20								
24	John Long							
6	House	3 C+	29.0	15.6	5.6	144	3 1/4	0.11.11
	Office Barn	3 C+	13.0	18.6	5.0	28	1 1/4	0.2.11
	North L 1.5.0							0.14.10
21								
25	Patt Bland							
	House	3 C	25.0	15.0	5.0	37	2 1/4	0.6.11
	Office Piggery	3 C+	12.0	18.0	3.9	21	1 1/4	0.2.2
	Office Barn	3 C	22.0	15.0	5.3	33	1 1/4	0.3.5
	North L 1.5.0							0.12.6
22								
26	Mrs John Hickey							
	House	3 C+	29.0	16.0	5.3	146	3 1/4	0.12.5
	Office Piggery	3 C	4.6	11.6	3.3	5	1	0.0.5
	Office Cowhouse	3 C	18.6	9.0	4.6	13	1 1/4	0.1.4
	Office Fowlhouse	3 C	5.0	4.0	3.0	2	1	0.0.2
	North L 1.5.0							0.14.1
								0.14.4
27								
28	Edward Brown							
	House	3 C	35.0	17.0	5.6	59	2 1/2	0.12.3
	Office Piggery	3 C	3.6	6.6	3.6	2	1	0.0.2
	Office Piggery	3 C	3.0	6.0	4.0	1	1	0.0.1
	North L 1.0.0							0.12.6

Houses in Townland of *Ballintony*

No.	Name and Description.	Quality Letter.	Length.	Breadth.	Height.	Number of Measures.	Rate per Measure.	Amount. c. s. d.
23	Landrick's Lumber Log							
49	House		215	7.6	2.0	8.3	1 6 1/2	0.06
	House		215	47.0	21.0	2.0	140 6 1/2	3.18.9
	House Return		215	23.6	12.6	4.0	45 7 1/2	1.7.2
	Office Cellar		18+	21.0	12.6	7.0	26 4 3/4	0.10.3
	Office Power Hall		18+	6.6	13.0	12.0	8 7 1/2	0.5.0
	Rent Office		18+	14.6	11.6	7.9	16 5 1/4	0.7.0
	Office Day House		18+	9.0	11.6	7.0	10 4 3/4	0.3.11
	Office Crackerhouse		20	16.6	23.6	7.0	38 3 1/4	0.10.3
	Office Cowhouse P.		18	36.6	13.0	10.0	47 5 1/2	1.1.6
	Office Piggery		18	21.6	11.6	6.6	24 4	0.8.0
	Office Sawy.		18	7.0	6.0	6.0	4 3 1/2	0.1.2
	Office Dairy		18+	14.0	9.0	6.0	12 4	0.4.0
	Office Barn Stable		12	22.6	24.0	18.9	137 7 1/2	6.12.6
	Office Stable		18	23.0	24.0	12.6	53 6 3/4	1.10.11
	Office Peahouse		20+	16.6	9.0	5.9	13 2 1/4	0.8.5
	Gale Lodge		20+	26.0	16.6	6.3	39 4 3/4	0.13.5
	See Addition		20+	3.6	13.6	5.9	4 4 1/4	0.1.5
	Ball L. 2. 0. 0							18.0.0
23	Low Buck							12.14.3
	House porch		30	7.6	2.0	5.6	1 2 1/2	0.70.2
	House		30	22.0	14.6	5.6	31 2 1/2	0.6.5
	Office Piggery		30	20.0	11.6	5.0	9 1	0.0.2
	Ball L. 0. 12. 0							0.7.4

Page 5 covering Ballinlonty

Note: Fegan/Fogarty have a large estate with a house that was crossed out, that probably refers to the main “Ballinlonty House”

Houses in Townland of *Ballinlonty*

No.	Name and Description.	Quality Letter.	Length.	Breadth.	Height.	Number of Measures.	Rate per Measure.	Amount.		
								£	s.	d.
23	57c <i>Tom Lannigan</i> House Roof L 0 12 0	3c	22 0	16 6	5 6	36	2 1/2	0	7	6
23	58c <i>Widow Honnan Lannigan</i> House Office Piggery Roof L 0 0 0	3c	14 0	16 6	5 6	23	2 1/2	0	4	9
		3c	3 6	7 0	2 6	2	1	0	0	2
								0	4	11
	59c <i>Michael Connor</i> House Office Piggery Roof L 0 12 0	3c	30 6	17 0	5 3	51	2 1/4	0	9	6
		4c	5 0	4 0	2 3	2	1/4	0	0	1
								0	9	7
								0	9	6
24	60c <i>Eda Kapey</i> House Office Piggery Roof L 0 10 0	3c	22 6	13 6	4 9	30	2 1/4	0	5	7
		3c	7 0	6 6	3 6	4	1/4	0	0	3
								0	5	10
24	61c <i>James Costello</i> House Office Barn Office Poulhouse Office Piggery Office Stable	3c+	29 6	17 0	5 6	50	3 1/2	0	13	6
		3c+	17 6	17 0	5 6	29	2	0	4	10
		4c-	3 0	5 0	3 0	1	1/4	0	0	0
		4c-	8 6	8 0	3 6	6	1/4	0	0	1
		3c-	9 0	15 6	5 0	13	1 1/2	0	1	4
								0	19	9

460 *Henry August 4th Nelson Robinson*

11

6 - Houses in Townland of *Ballinlonty*

No.	Name and Description.	Quality Letter.	Length.	Breadth.	Height.	Number of Measures.	Rate per Measure.	Amount.		
								£	s.	d.

10	Widow Mary Talbot									
11	House	1A-	34.0	18.6	12.6	62	1.4	4.	2.	8
12	Office Barn	3C+	26.6	16.6	7.0	43	2 1/4	0.	8.	0
13	Office Cowhouse & Stable	3C+	26.0	13.0	5.9	33	2	0.	5.	6
	With £ 3. 15. 0							4.	16.	2

Mary Talbot (widow) is living at number 10, which corresponds to the Griffiths Map

According to online sources for the codes (unknown how measurements are labeled):

House: 34 x 18.6 and 12.6 high [Note: This is one of the largest houses in Ballinlonty, and those larger are only slightly bigger]

1A- Slated Dwelling House built with stone or brick and lime and mortar
Ordinary building and finish or would have been better when built 20-25 years earlier

Office Barn (3C+) 26.6 x 16.6 and 7 high

Office Cow House and Stable (3C+) 26.0 x 13.0 and 5.9 high

Thatched offices having stone walls with mud or puddle mortar, dry stone walls pointed, or good mud walls
Old but in good repair (assuming same grade for house)

Unknown what measurements mean. The total tax is 4 pounds 16 shillings and 2 pence.

1848 Valuation Books (House Books)

Houses in Townland of *Lishmoyne*

No.	Name and Description.	Quality Letter.	Length.	Breadth.	Height.	Number of Measures.	Rate per Measure.	Amount.
								£ s. d.
40	Pat. Shanaghare House	3C	10,6	17,6	5,3	18.	$\frac{2}{11}$ 0 3 4 $\frac{2}{11}$ 0 3 9	
41	Mervin Ryan House	3C X	25,6	16,0	5,6	40.	$\frac{3}{4}$ 0 10 10	
	Office piggery	3C	6,6	5,0	5,3	3.	$\frac{3}{4}$ 0 0 2 0 11 0	

Houses in Townland of *Ballinlonty*

No.	Name and Description.	Quality Letter.	Length.	Breadth.	Height.	Number of Measures.	Rate per Measure.	Amount.
								£ s. d.
1	Owen Magee National School	1B	34,0	21,0	9,3	71	$\frac{10}{3}$ 3 0 7	
2	Dennis Ryan House	3C X	29,0	18,0	7,3	52	$\frac{1}{4}$ 0 17 4	
	Office Stable and Piggery	3C X	28,6	14,6	6,0	41	2 0 6 10 1 4 2	
3	Maiden Mary Carroll House	3C	30,6	18,0	5,6	54	$\frac{2}{11}$ 0 11 3	
	Office piggery	3C	8,6	8,0	3,3	6	$\frac{1}{11}$ 0 0 6 0 11 9	
4	John Carroll House	3C	25,0	15,0	5,3	37	$\frac{2}{11}$ 0 7 0 $\frac{2}{11}$ 0 7 8	
5	Patt. Dunn House	3C X	27,0	17,6	5,6	47	$\frac{3}{4}$ 0 12 8	
	Office piggery	3C	11,0	8,6	4,6	9	$\frac{1}{4}$ 0 0 11	
	Office Cow House	3C	13,6	14,6	5,3	19	$\frac{1}{4}$ 0 1 11 0 15 6	

Houses in Townland of *Ballinlonty*

No.	Name and Description.	Quality Letter.	Length.	Breadth.	Height.	Number of Measures.	Rate per Measure.	Amount.
								£ s. d.
6	Midow Ellen Ryan House	3C	28.0	17.6	7.3	19	1	0.16.4
8	Daniel Carroll House	2C	33.6	18.0	5.9	60	1 1/4	1.1.3
	Office piggery	3C	6.6	9.0	3.6	5	1	0.0.5
								1.1.8
9	Philip Curves House	3B	27.0	16.0	5.9	13	1 1/4	0.15.2
	Office Stable	3B	18.0	14.0	5.6	25	2	0.6.2
								0.19.4
10	Lawrence Ryan House	3C	21.6	15.6	6.3	33	3 1/2	0.9.7
11	Daniel Nora House	3C	36.6	15.0	5.9	54	3 1/2	0.15.9
	Office Cow house	3C	13.6	9.0	4.9	12	1 1/2	0.14.7
	Office piggery	3C	5.6	6.0	3.3	3	1	0.1.3
								0.0.3
								0.16.1
								0.17.3

Houses in Townland of *Ballinlonty*

No.	Name and Description.	Quality Letter.	Length.	Breadth.	Height.	Number of Measures.	Rate per Measure.	Amount.
								£ s. d.
12	Midow Mary Lynch House	3C	26.6	17.0	5.6	45	2 1/2	0.9.4
	Office piggery	3C	7.6	7.6	3.6	5	1	0.0.5
								0.9.9
13	Tom. Brunan House (not lifted)	1A	26.0	18.6	8.3	18	11 1/4	2.5.0
	Office shed	4C	9.6	14.0	3.6	13	1 1/4	0.0.6
								2.5.6
								2.5.3
14	William Rutter House	3C	14.6	18.0	5.0	26	2 1/4	0.14.10
15	Michael Healy House	3C	15.0	13.0	4.6	19	2	0.3.2
16	Midow Mary Tobin House	2C	22.6	17.6	5.9	39	1 1/2	0.14.10
18	John Carty House	3C	21.0	13.6	5.3	28	2 1/4	0.5.3
								0.5.10

5-9-10
2-16-6
2-12-6
1-6-6

Houses in Townland of Ballinlenty

No.	Name and Description.	Quality Letter.	Length.	Breadth.	Height.	Number of Measures.	Rate per Measure.	Amount.
								£ s. d.
19	James Burke							
	House	30	33.6	16.6	5.9	35	3 1/2	0. 16. 0
	Office piggery	30	12.0	8.6	5.0	10	1 1/4	0. 1. 0
								0. 17. 0
20	John Ryan							
	House	30	29.6	16.6	5.0	18	1 1/2	0. 6. 0
	Office Cow house	30	16.0	14.6	5.0	23	3 1/4	0. 1. 5
								0. 7. 5
21	Philip Cairns							
	House	20	51.0	16.6	6.0	84	5	1. 15. 0
	Office	30	15.6	13.0	5.0	20	1 1/2	0. 2. 11
								1. 17. 11
23	John Stapleton							
	House	30	20.0	14.0	5.6	28	2 1/2	0. 5. 10
24	James Egan							
	House	30	27.6	13.6	5.3	37	3 1/4	0. 10. 0
	Office	30	9.0	13.6	5.3	12	2	0. 10. 9
								0. 2. 0
								0. 12. 9
								0. 12. 0

Houses in Townland of Ballinlenty

No.	Name and Description.	Quality Letter.	Length.	Breadth.	Height.	Number of Measures.	Rate per Measure.	Amount.
								£ s. d.
25	Tom. Walsh							
	House	30	30.0	18.0	5.0	54	3	0. 13. 6
26	William Carroll							
	House	30	23.0	12.0	4.6	27	2 3/4	0. 6. 2
								0. 6. 0
27	Martin Lingley							
	House	30	37.6	17.0	5.6	63	3 1/4	0. 17. 0
	Office Barn	30	17.0	12.0	5.6	20	2	0. 3. 4
	Office piggery	30	5.6	17.0	3.3	9	1 1/4	0. 0. 9
								1. 1. 1
29	Widow Mary Talbot							
	House	10	34.0	18.6	12.6	62	16	1. 2. 8
	Office Barn	30	26.6	16.6	7.0	43	2 1/4	0. 8. 0
	Office Cow House and Stable	30	26.0	13.0	5.9	33	2	0. 5. 6
								4. 16. 2
30	Moody Cartty							
	House porch	30	6.6	2.0	5.9	1	2 1/4	0. 0. 2 1/4
	House	30	25.0	17.6	5.6	43	1 1/4	0. 4. 5
								0. 4. 7

Page 3 - Widow Mary Talbot second name from bottom of second page

Houses in Townland of Ballinlonty

No.	Name and Description.	Quality Letter.	Length.	Breadth.	Height.	Number of Measures.	Rate per Measure.	Amount.
								£ s. d.
31	Patt. Kennedy House	3C	11.6	17.6	5.6	20	2½	0.4.2
32	Dennis Hogan House porch House	3C	6.0	2.0	5.6	1	3½	0.0.13
		3C	36.6	15.6	5.9	17	3½	0.13.8
								0.13.11
33	James Egan House porch House	3C	6.0	1.6	5.0	1	3	0.0.3
		3C	26.9	15.0	5.3	39	3½	0.10.6
								0.10.9
34	Frank Sandrigan House	3C	27.0	15.6	5.3	41	2½	0.7.8
35	Daniel Kennedy House	3C	12.0	14.6	5.3	17	2½	0.3.2
36	John Egan House	3C	23.6	15.6	5.3	36	2½	0.6.9
		3C	12.0	14.6	5.3	17	2½	0.3.2

Houses in Townland of Ballinlonty

No.	Name and Description.	Quality Letter.	Length.	Breadth.	Height.	Number of Measures.	Rate per Measure.	Amount.
								£ s. d.
37	Richard Burke House Office piggeny	3C	36.0	13.6	5.9	48	3½	0.14.0
		3C	6.0	10.6	2.9	6	3½	0.0.4
								0.14.4
38	John Egan House Office Shed	3C	36.6	17.6	6.0	62	2½	0.18.1
		3C	8.6	10.0	5.0	8	3½	0.0.6
								0.18.7
39	Dennis Dermody House Office piggeny Office Barn	3C	35.6	18.0	6.0	63	2½	0.18.1
		3C	6.0	18.0	5.0	10	1¾	0.1.5
		3C	13.0	23.0	5.3	29	1½	0.3.0
								1.2.9
40	William Dermody House Office piggeny Office Cow House Office Room	3C	40.6	19.6	6.6	78	3¾	1.4.1
		3C	7.0	14.6	5.6	10	1½	0.0.10
		3C	15.6	24.0	5.6	37	2	0.6.2
		3C	28.0	16.6	5.9	46	2	0.7.8
								1.19.0
								1.19.5

Houses in Townland of Ballinlonty

No.	Name and Description.	Quality Letter.	Length.	Breadth.	Height.	Number of Measures.	Rate per Measure.	Amount.
								£ s. d.
41	Patt. Dermody							
	House porch	3C	7.0	1.0	6.0	1 3 1/2	0.0.1	
	House	3C	41.0	17.0	6.0	69 3 1/2	1.0.1	
	Office piggery	3C	4.6	6.0	3.0	2 1/4	0.0.2	
	Office stable	3C	14.0	20.0	3.3	28 1 1/4	0.2.11	
							1.3.1	
							1.3.2	
42	Michael Long							
	House porch	3C	6.0	1.0	5.9	1 3 1/2	0.0.1	
	House	3C	32.6	18.0	6.0	58 3 1/2	0.16.11	
	Office piggery	3C	10.0	7.0	6.0	7 1 1/2	0.0.10	
							0.17.10	
							0.17.9	
43	John Long							
	House	3C	29.0	15.6	5.6	44 3 1/4	0.11.11	
	Office barn	3C	13.0	15.6	5.0	20 3 1/4	0.8.0	
							0.16.11	
							0.14.10	
44	Patt. Boland							
	House	3C	25.0	15.0	5.0	37 2 1/4	0.6.11	
	Office piggery	3C	12.0	18.0	3.9	21 1 1/4	0.2.2	
	Office barn	3C	22.0	15.0	5.3	33 1 1/4	0.3.5	
							0.12.6	

Houses in Townland of Ballinlonty

No.	Name and Description.	Quality Letter.	Length.	Breadth.	Height.	Number of Measures.	Rate per Measure.	Amount.
								£ s. d.
45	John McKelvey							
	House	3C	29.0	16.0	5.3	46 3 1/4	0.12.5	
	Office piggery	3C	4.6	11.6	3.3	5 1/4	0.0.2	
	Office cow house	3C	15.6	9.0	4.6	13 1 1/4	0.1.4	
	Office fowl house	3C	5.0	4.0	3.0	2 1/2	0.0.1	
							0.13.1	
							0.14.4	
46	Edward Brown							
	House	3C	35.0	17.0	5.6	59 2 1/2	0.12.3	
	Office piggery	3C	3.6	6.6	3.6	4 1	0.0.4	
	Office piggery	3C	3.0	6.0	4.0	1 1	0.0.1	
							0.12.8	
							0.12.6	
49	Thomas Fogarty Esq							
	House porch	2B	7.4	2.0	8.3	1 6 3/4	0.0.6	
	House	2B	67.0	21.0	8.3	49 6 3/4	3.18.9	
	House Return	2B	33.0	17.6	9.0	45 7 1/4	1.7.2	
	Office Cellar	1B	21.0	12.6	7.0	26 1 1/4	0.10.3	
	Office Shower Bath	1B	6.6	13.0	12.0	8 7 1/2	0.5.0	
	Rent Office	1B	14.6	11.6	7.9	16 5 1/4	0.7.0	
	Office Dog House	1B	9.0	11.6	7.0	10 1 1/4	0.3.11	
	Office Coach House	2B	16.6	23.6	7.0	38 3 1/4	0.10.3	
	Office Cow house	1B	36.6	13.0	10.0	47 5 1/2	1.1.6	
	Office piggery	1B	21.6	11.6	6.6	24 4	0.8.0	
	Office piggery	1B	7.0	6.0	6.0	4 3 1/2	0.1.2	
	Continued next page						8.13.6	

Houses in Townland of Ballinlonty

No.	Name and Description.	Quality Letter.	Length.	Breadth.	Height.	Number of Measures.	Rate per Measure.	Amount.
								£ s. d.
49	Continued							
	Brought forward						8.	13. 6
	Office Pairing	1B	14.0	9.0	6.0	12	4	0. 4. 0
	Office Barn stable	1A	66.6	24.0	15.9	159	10	6. 12. 6
	Office Stable	1B	23.0	24.0	12.6	55	6 ³ / ₄	1. 10. 11
	Office sea house porch	2C	14.6	9.0	5.9	13	2 ³ / ₄	0. 2. 5
	Gate Lodge	2C	24.0	16.6	6.3	39	2 ³ / ₄	0. 8. 1
	Ditto Addition	2C	3.6	13.6	5.9	4	2 ³ / ₄	0. 0. 9
								17. 12. 2
								18. 0. 5
								5. 6. 5
50	Tom Burke							
	House porch	3C	7.6	2.0	5.6	1	2 ³ / ₄	0. 13. 9
	House	3C	22.0	14.6	5.6	31	2 ³ / ₄	0. 6. 5
	Office piggery	3C	8.0	11.6	4.0	9	1	0. 0. 9
								0. 7. 4
51	Tom. Lannigan							
	House	3C	22.0	16.6	5.6	36	2 ³ / ₄	0. 7. 6
52	Midow Thomas Lannigan							
	House	3C	14.0	16.6	5.6	23	2 ³ / ₄	0. 4. 9
	Office piggery	3C	3.6	7.0	2.6	2	1 ³ / ₄	0. 0. 1 ²
								0. 4. 10
								2. 4. 11

Houses in Townland of Ballinlonty

No.	Name and Description.	Quality Letter.	Length.	Breadth.	Height.	Number of Measures.	Rate per Measure.	Amount.
								£ s. d.
53	Michael Connor							
	House	3C	30.6	17.0	5.3	51	2 ³ / ₄	0. 9. 6
	Office piggery	4C	5.0	4.0	2.3	2	1 ¹ / ₄	0. 0. 0
								0. 9. 6.
54	Ned. Thawsey							
	House	3C	22.6	13.6	4.9	30	2 ³ / ₄	0. 5. 7
	Office piggery	3C	7.0	6.6	3.6	4	1 ³ / ₄	0. 3. 9
								0. 0. 4 ³
								0. 4. 1
55	James Coslette							
	House	3C	29.6	17.0	5.6	50	3 ¹ / ₄	0. 13. 6
	Office Barn	3C	17.6	17.0	5.6	29	2	0. 4. 10
	Office fowl House	4C	3.0	5.0	3.0	1	1 ¹ / ₄	0. 0. 0
	Office piggery	4C	8.6	8.0	3.6	6	1 ¹ / ₄	0. 0. 8
	Office Stable	3C	9.0	15.6	5.0	13	1 ¹ / ₄	0. 1. 4
								0. 19. 9
	Calculated							

11 12

Houses in Townland of Ballinlonty

No.	Name and Description.	Quality Letter.	Length.	Breadth.	Height.	Number of Measures.	Rate per Measure.	Amount.		
								£	s.	d.

29	Maiden Mary Talbot									
	House	1A	34.0	18.6	12.6	62	16	41.	2.	8
	Office Room	3C	26.6	16.6	7.0	43	2 1/2	0.	8.	0
	Office Cow House	9								
	and Stable	3C	26.0	13.0	5.9	33	2	0.	5.	6
								4.	16.	2

The property has the same description as 1847 and the tax is the same

Mary Talbot

Ireland, Valuation Office Books, 1831-1856

Tools

Review and Attach Record

Name:	Mary Talbot • Edit
Event Type:	Land Assessment
Event Date:	1848 • Edit
Event Year:	1848
Event Place:	Ballinlonty House, County Tipperary, Ireland • Edit
Event Place (Original):	Ballinlonty, Kilcooly, Eliogarty, Tipperary, Ireland
Townland:	Ballinlonty
County:	Tipperary
Parish:	Kilcooly
Barony:	Eliogarty
Affiliate Record Type:	House Books

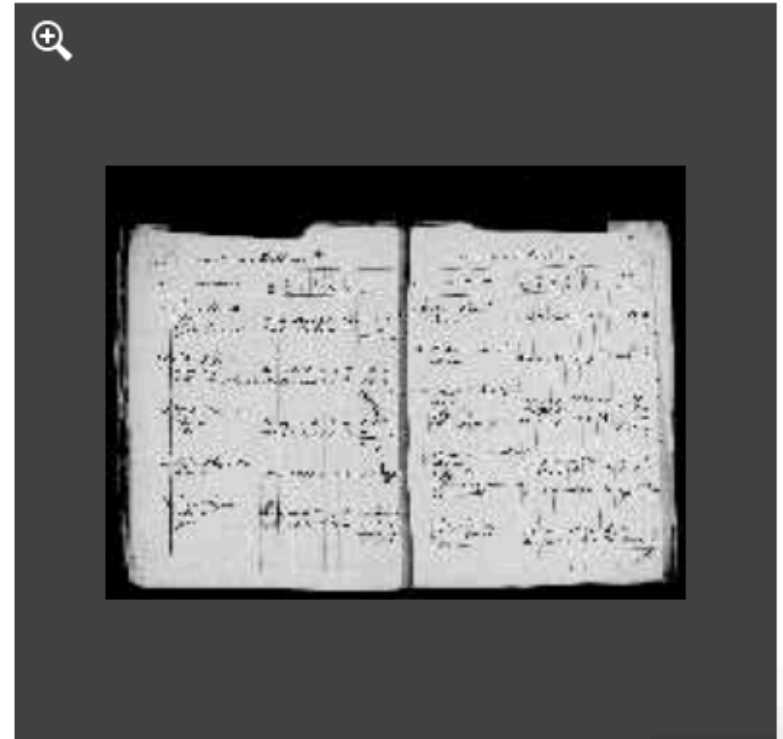

Family Search Index that refers to “Ballinlonty House” as if the entire village was part of a single large estate.

Griffiths Valuation

The following Griffiths indexes and maps are available at:

<https://www.askaboutireland.ie/griffith-valuation/index.xml>

PARISH OF KILFITHMONE.

No. and Letters of Reference to Map.	Names of Townlands and Occupiers.		Names of Immediate Lessors.	Description of Tenement.	Content of Land.	Net Annual Value of Land.			Net Annual Value of Buildings.			Total Net Annual Value.		
					A. B. P.	£	s.	d.	£	s.	d.	£	s.	d.
BALLINLONTY.														
1	a	Denis Ryan, .	Frederick J. Fegan, Esq.	House and land, .	10 0 32	11	11	0	0	18	0	12	9	0
-	b	Ellen Ryan, .	Frederick J. Fegan, Esq.	House, .	—	—	—	—	0	12	0	0	12	0
-	c	National School, .	Frederick J. Fegan, Esq.	National School-house, .	—	—	—	—	2	5	0	2	5	0
-	d	John Carroll, .	Denis Ryan, .	House, .	—	—	—	—	0	6	0	0	6	0
-	e	Patrick Dunn, .	Denis Ryan, .	House and office, .	—	—	—	—	0	11	0	0	11	0
2	A B	Daniel Ryan, .	Frederick J. Fegan, Esq.	Land, .	16 1 32	13	3	0	—	—	—	13	3	0
-	W d	William Butler, .	Daniel Ryan, .	House, .	—	—	—	—	0	4	0	0	4	0
-	b	Michael Henly, .	Daniel Ryan, .	House, .	—	—	—	—	0	3	0	0	3	0
-	c	Mary Tobin, .	Daniel Ryan, .	House, .	—	—	—	—	0	4	0	0	4	0
3		Thomas Brennan, .	Frederick J. Fegan, Esq.	House, office, and land, .	16 3 23	17	10	0	1	14	0	19	4	0
4		James Burke, .	Frederick J. Fegan, Esq.	House, office, and land, .	5 3 20	4	4	0	0	13	0	4	17	0
5		John Ryan (Fahy), .	Frederick J. Fegan, Esq.	House, office, and land, .	6 3 34	5	12	0	0	6	0	5	18	0
6	A B c	Daniel Hora, .	Frederick J. Fegan, Esq.	House, office, and land, .	6 2 27	6	2	0	0	13	0	6	15	0
-	b	Edward Stapleton, .	Daniel Hora, .	House, .	—	—	—	—	0	7	0	0	7	0
7		Philip Kerins, sen. .	Frederick J. Fegan, Esq.	House, office, and land, .	6 2 11	6	16	0	1	8	0	8	4	0
8		Philip Kerins, jun. .	Frederick J. Fegan, Esq.	House, office, and land, .	2 0 28	2	9	0	0	15	0	3	4	0
9		Daniel Carroll, .	Frederick J. Fegan, Esq.	House, office, and land, .	1 2 30	1	18	0	0	15	0	2	13	0
10		Mary Talbot, .	Frederick J. Fegan, Esq.	House, office, and land, .	22 3 13	22	5	0	3	1	0	25	6	0
		Philip Darmody, .	Frederick J. Fegan, Esq.	Land, .		1	1	0	—	—	—	1	1	0
		Catherine Darmody, .	Frederick J. Fegan, Esq.	Land, .		1	0	0	—	—	—	1	0	0
11		Martin Quigley, .	Frederick J. Fegan, Esq.	Land, .	16 1 21	4	0	0	—	—	—	4	0	0
		John Kerins, .	Frederick J. Fegan, Esq.	Land, .		8	2	0	—	—	—	8	2	0
		Michael Power, .	Frederick J. Fegan, Esq.	Land, .		3	6	0	—	—	—	3	6	0
		Michael Gleeson, .	Frederick J. Fegan, Esq.	Land, .		2	11	0	—	—	—	2	11	0
-	a	Patrick Kennedy, .	Philip Darmody, .	House, .	—	—	—	—	0	3	0	0	3	0
-	b	Margt. Quigley & others, .	Michael Gleeson, .	House, .	—	—	—	—	0	10	0	0	10	0
-	c	James Egan, .	Michael Gleeson, .	House, .	—	—	—	—	0	8	0	0	8	0
-	d	Patrick Tracy, .	Michael Gleeson, .	House, .	—	—	—	—	0	6	0	0	6	0
-	e	John Egan (Wm.) & others, .	Frederick J. Fegan, Esq.	House, .	—	—	—	—	0	6	0	0	6	0
-	f	Patrick Grady, .	Richard Burke, .	House and office, .	—	—	—	—	0	10	0	0	10	0
-	g	Richard Burke, .	John Kerins, .	House and office, .	—	—	—	—	0	13	0	0	13	0
12		John Kerins, .	Frederick J. Fegan, Esq.	Land, .	2 2 15	2	5	0	—	—	—	2	5	0

Top half of Ballinlonty index (Mary Talbot is Reference ID #10)

-	g	Richard Burke, .	John Kerins, .	House and office, .	—	—	0 13 0	0 13 0
12		John Kerins, .	Frederick J. Fegan, Esq.	Land, . . .	3 3 17	{ 2 5 0	—	2 5 0
-		Philip Kerins, .	Frederick J. Fegan, Esq.	Land, . . .		{ 2 5 0	—	2 5 0
13	a	Martin Quigley, .	Frederick J. Fegan, Esq.	House, offices, and land, .	6 0 19	3 6 0	0 16 0	4 2 0
-	b	William Carroll, .	Frederick J. Fegan, Esq.	House, . . .	—	—	0 5 0	0 5 0
14		Edward Browne, .	Frederick J. Fegan, Esq.	Land, . . .	0 3 15	0 6 0	—	0 6 0
15		Thomas Walsh, .	Frederick J. Fegan, Esq.	House and land, .	1 0 2	0 5 0	0 10 0	0 15 0
16		James Egan, .	Frederick J. Fegan, Esq.	House, office, and land, .	1 1 12	0 6 0	0 10 0	0 16 0
17		John Stapleton, .	Frederick J. Fegan, Esq.	House and garden, .	0 2 33	0 3 0	0 5 0	0 8 0
18	a	Catherine Darmody, .	Frederick J. Fegan, Esq.	House, offices, & land, }	21 3 27	{ 10 2 0	1 9 0	11 11 0
-	b	Philip Darmody, .	Frederick J. Fegan, Esq.	House, offices, & land, }		{ 10 2 0	0 17 0	10 19 0
-	c	Michael Power, .	Frederick J. Fegan, Esq.	House, office, & garden, .	0 1 1	0 6 0	0 17 0	1 3 0
19		Edward Browne, .	Frederick J. Fegan, Esq.	House, office, and land, .	1 3 27	2 3 0	0 9 0	2 12 0
20	pt. of 21	Michael Long, .	Frederick J. Fegan, Esq.	House, office, & land, }	5 0 15	{ 3 3 0	0 13 0	3 16 0
-	b	John Long, .	Frederick J. Fegan, Esq.	House, office, & land, }		{ 3 3 0	0 10 0	3 13 0
-	c	Mrs. Hickey, .	Frederick J. Fegan, Esq.	House, office, & garden, .	0 0 19	0 2 0	0 10 0	0 12 0
21	(pt. of) a	Patrick Boland, .	Frederick J. Fegan, Esq.	House, office, and land, .	2 0 10	2 10 0	0 9 0	2 19 0
22		William Dooly, .	Frederick J. Fegan, Esq.	Land, . . .	10 2 2	9 9 0	—	9 9 0
23	a	Frederick J. Fegan, Esq.	In fee, . . .	Offices and land, .	181 0 0	120 12 0	9 10 0	130 2 0
-	b	Thomas Burke, .	Frederick J. Fegan, Esq.	House, office, & garden, .	0 1 0	0 6 0	0 6 0	0 12 0
-	c	Thomas Lanigan, .	Frederick J. Fegan, Esq.	House and garden, .	0 0 12	0 1 0	0 6 0	0 7 0
-	d	Honoria Lanigan, .	Frederick J. Fegan, Esq.	House, . . .	—	—	0 4 0	0 4 0
-		Edward Tracy, .	Frederick J. Fegan, Esq.	House, . . .	—	—	0 5 0	0 5 0
24		Mary Costelloe, .	Frederick J. Fegan, Esq.	House, office, & land, }	6 1 9	{ 5 15 0	0 15 0	6 10 0
-		Thomas Burke, .	Frederick J. Fegan, Esq.	Land, . . .		{ 2 0 0	—	2 0 0
Total, .					356 0 11	290 0 0	36 17 0	326 17 0
Exemptions:					—	—	2 5 0	2 5 0
National School-house,								
Total, exclusive of Exemptions, .					356 0 11	290 0 0	34 12 0	324 12 0

COOLPORT

Bottom half of Ballinlonty

PARISH OF KILFITHMONE.

No. and Letters of Reference to Map.	Names of Townlands and Occupiers.	Names of Immediate Lessors.	Description of Tenement.	Content of Land.	Net Annual Value of Land.	Net Annual Value of Buildings.	Total Net Annual Value.
	BALLINLONTY.			A. B. P.	£ s. d.	£ s. d.	£ s. d.
1	Donis Ryan.	Frederick J. Fegan, Esq.	House and land.	10 0 32	11 11 0	0 12 0	12 0 0
9	Daniel Carroll, .	Frederick J. Fegan, Esq.	House, office, and land,	1 2 30	1 10 0	0 10 0	2 10 0
10	Mary Talbot, .	Frederick J. Fegan, Esq.	House, office, and land,	22 3 13	22 5 0	3 1 0	25 6 0
f	Philip Darmody.	Frederick J. Fegan, Esq.	Land.		1 1 0	—	1 1 0

Mary Talbot
Immediate Lessor is Fegan
Land described as 22 acres

Griffith's Valuation Record Information

Tenant	
Family Name 1	TALBOT
Forename 1	MARY
Landlord	
Family Name 2	FEGAN
Forename 2	FREDERICK J.
Location	
County	TIPPERARY, NORTH RIDING
Barony	ELIOGARTY
Union	THURLES
Parish	KILFITHMONE
Townland	BALLINLONTY
Place Name	BALLINLONTY
Place Type	TOWNLAND
Publication Details	
Position on Page	18
Printing Date	1850
Act	9&10
Sheet Number	34
Map Reference	10

Transcription of Griffiths refer to the year as 1850

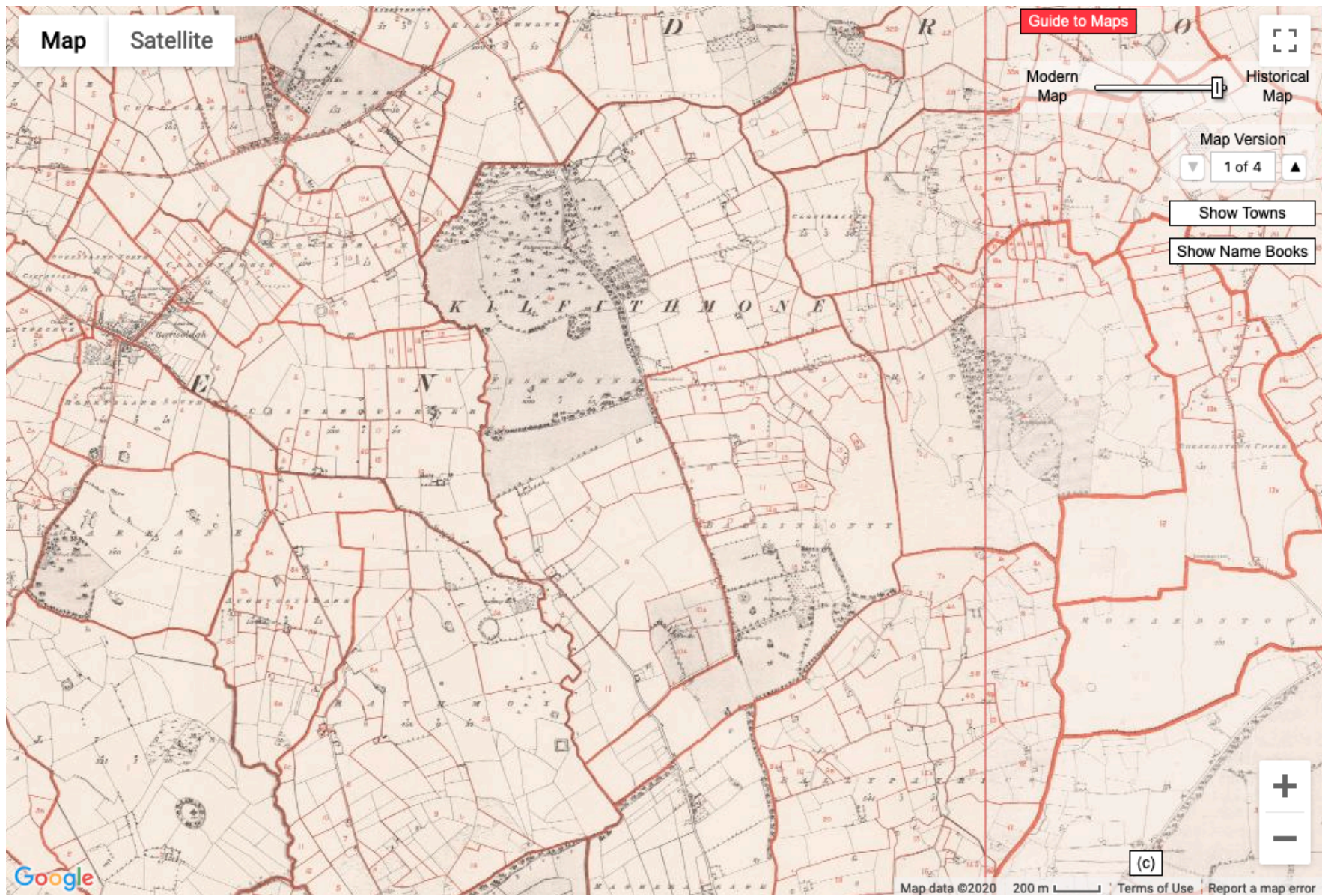

Map of all Kilfthmone
Ballinlonty is the SE quarter



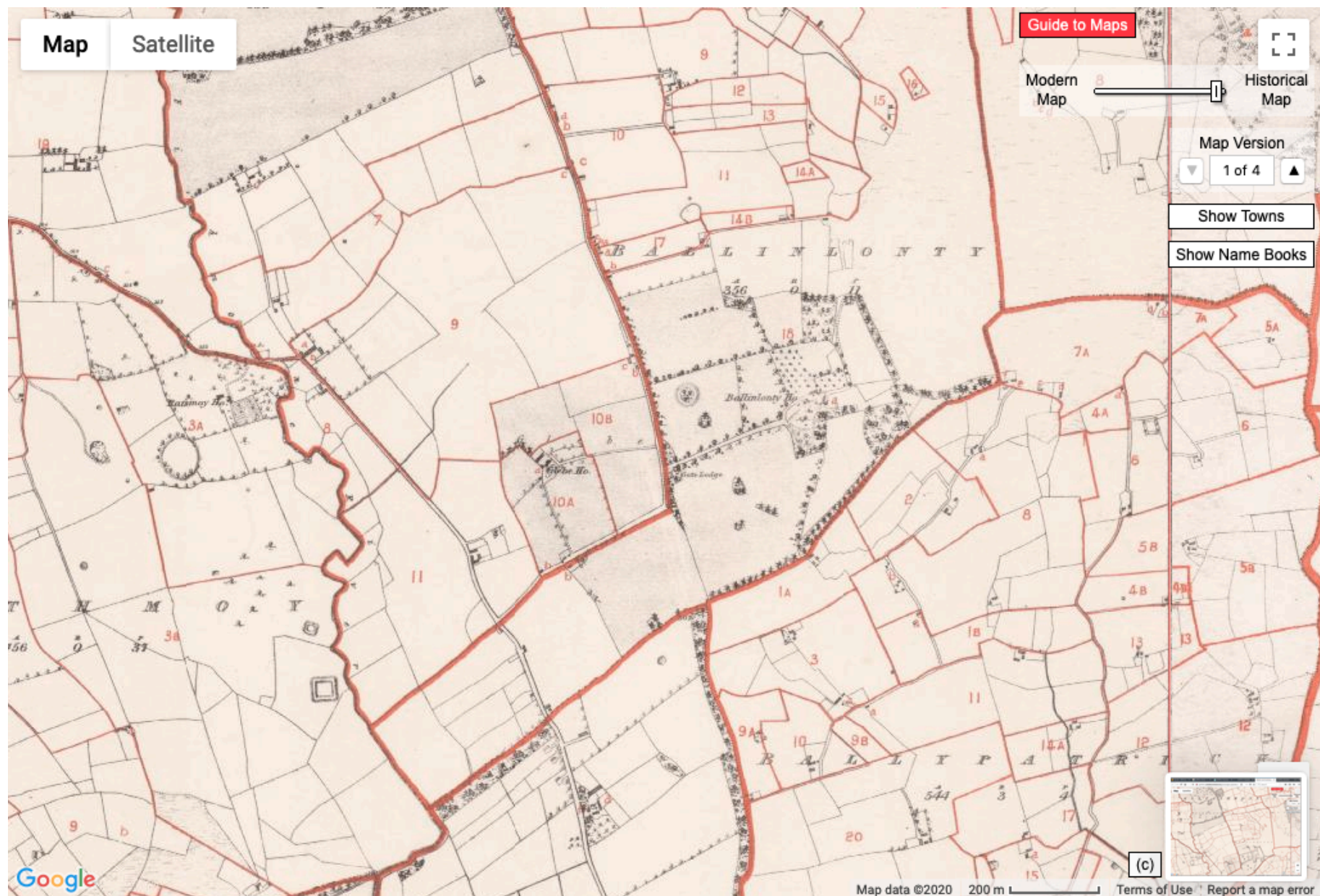

South half of Ballinlonty

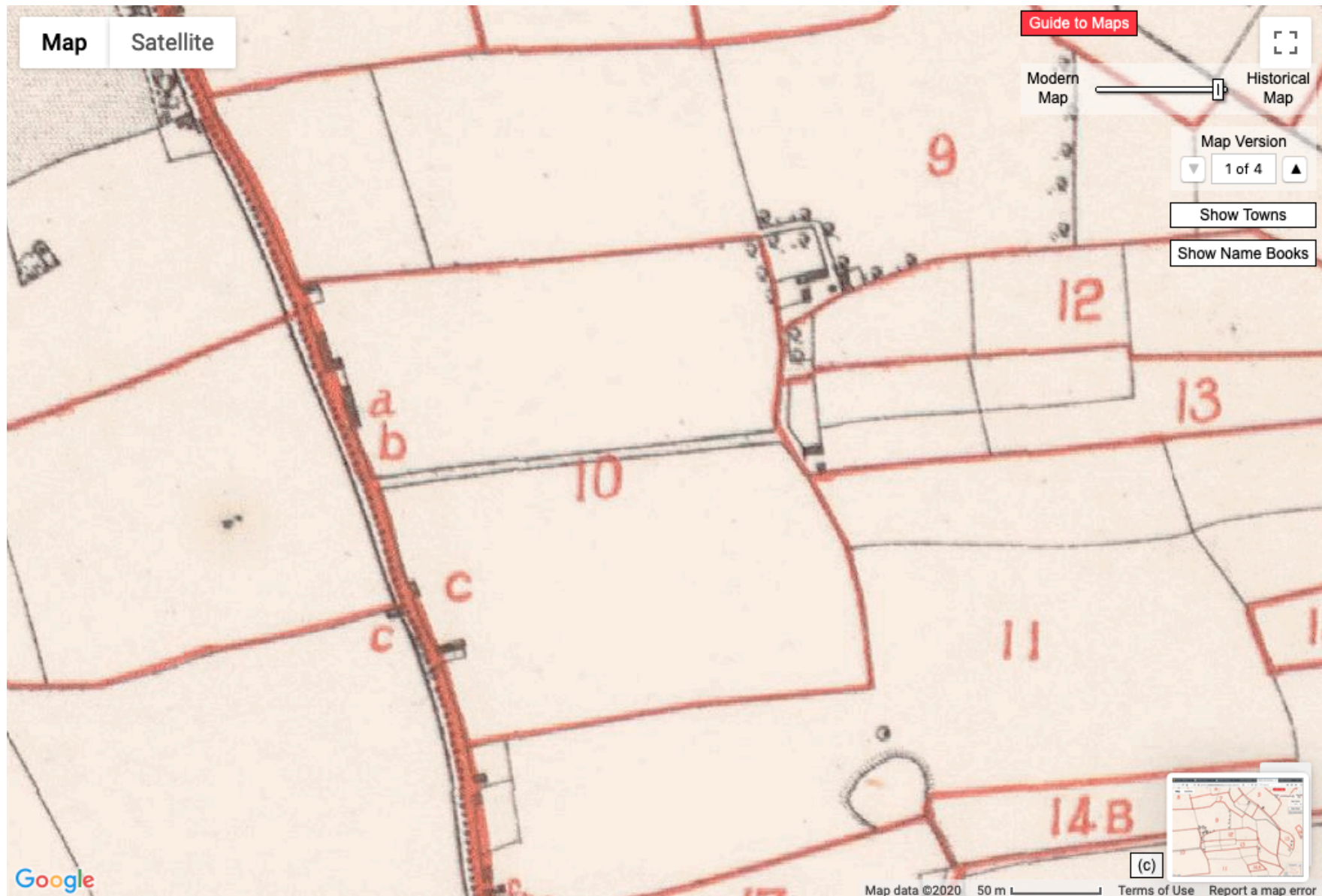

#10

Note: It is unknown whether this map is correct. There are more lots listed in Griffiths than there are on the map.

Lot #10 on the maps and index may not be the same.

It's possible that Lot #10 on the map doesn't have anything to do with Mary Talbot.

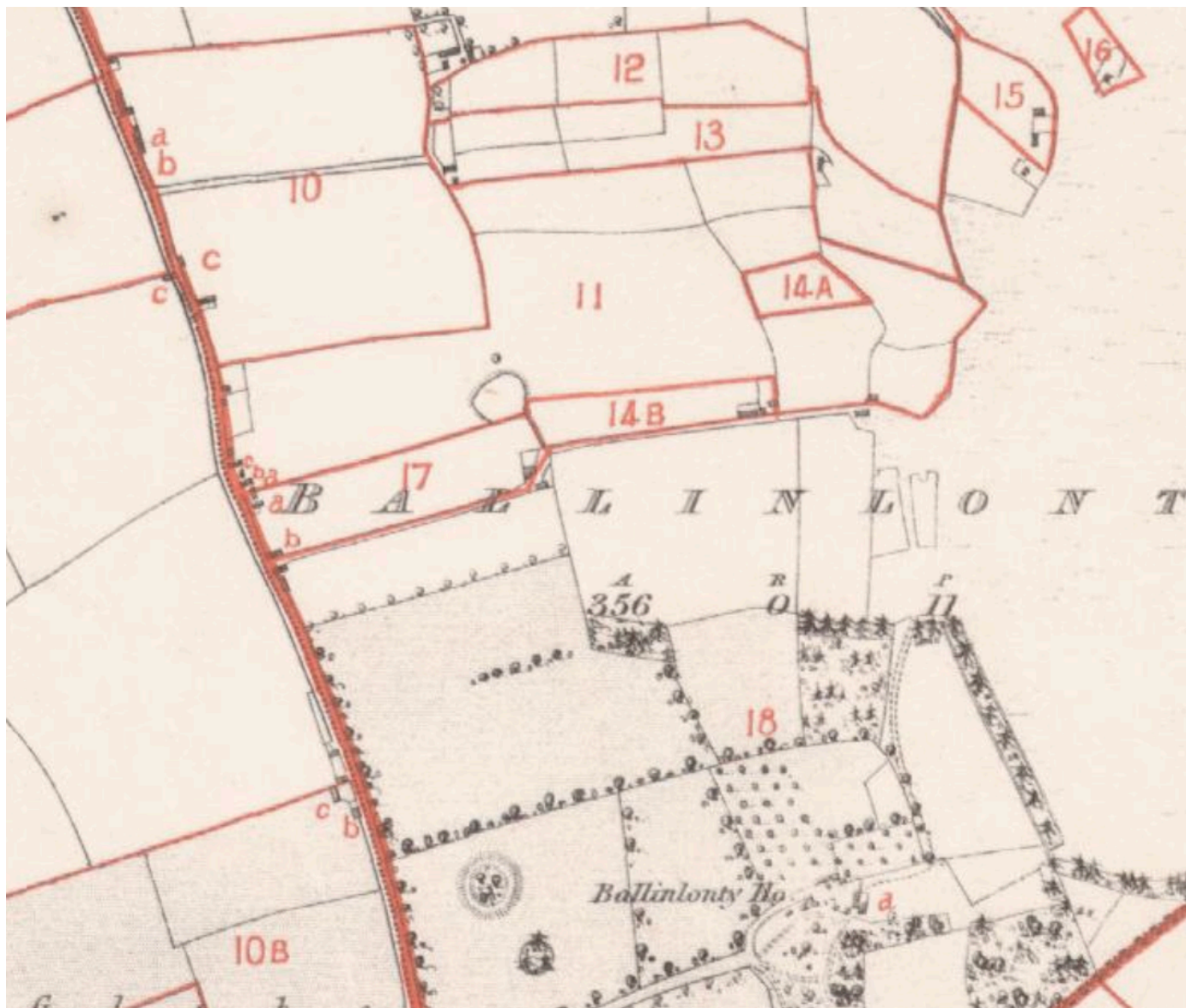

Proximity of Lot #10 to Ballinlonty House (bottom center), which is the manor house where the Talbot family may have lived in the 1810s.

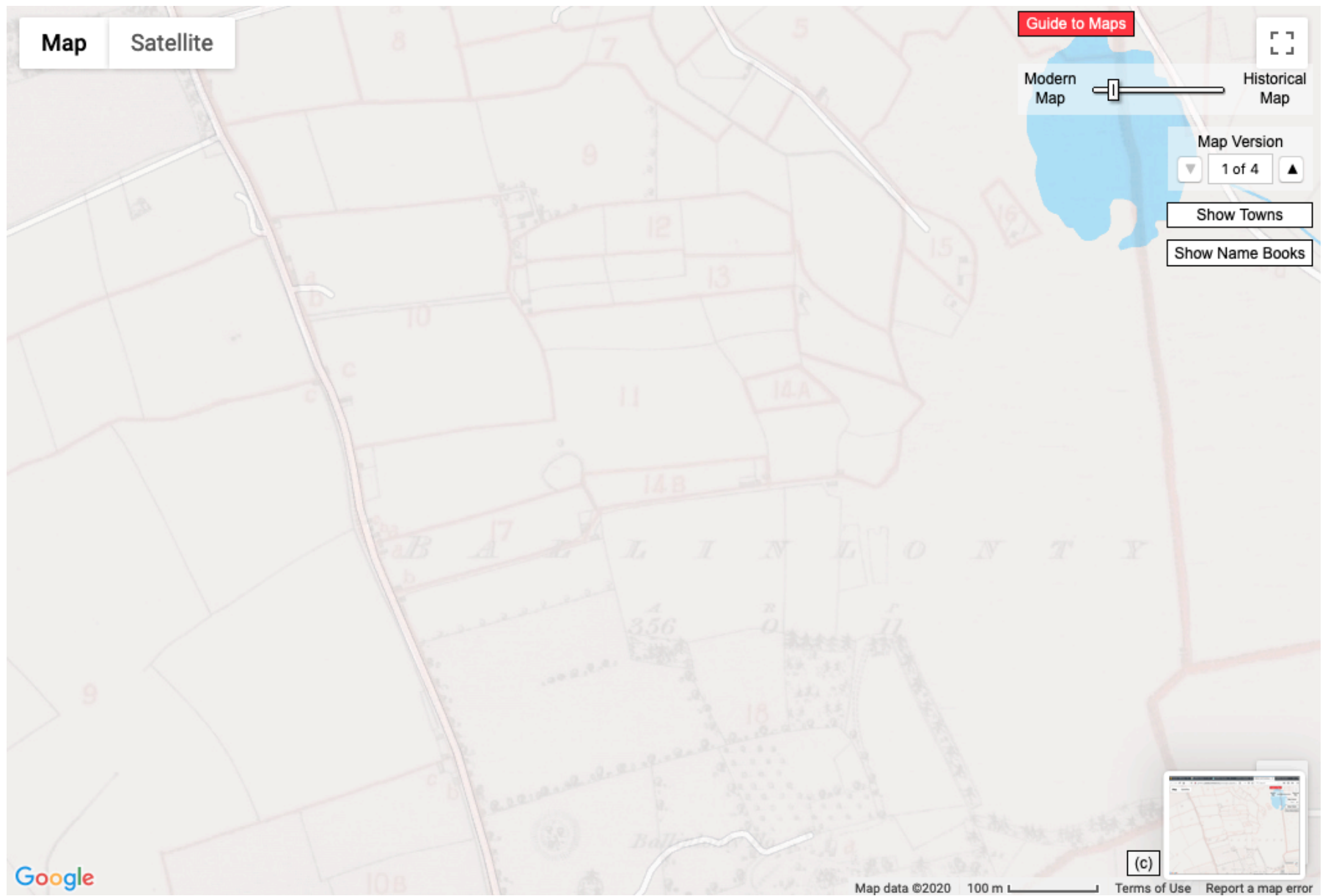

Map Transition showing present day location on map for #10



Map Transition showing present day location on map for #10



Map Transition showing present day location on map for #10



Map Transition showing present day location on map for #10

Note: Fishmoyne (left side of image) is the village immediately adjacent to Ballinlonty Lot #10 with only a road between the two villages.
In this image, the brown shaded lot is Fishmoyne with Lot #10 in Ballinlonty right across the road.

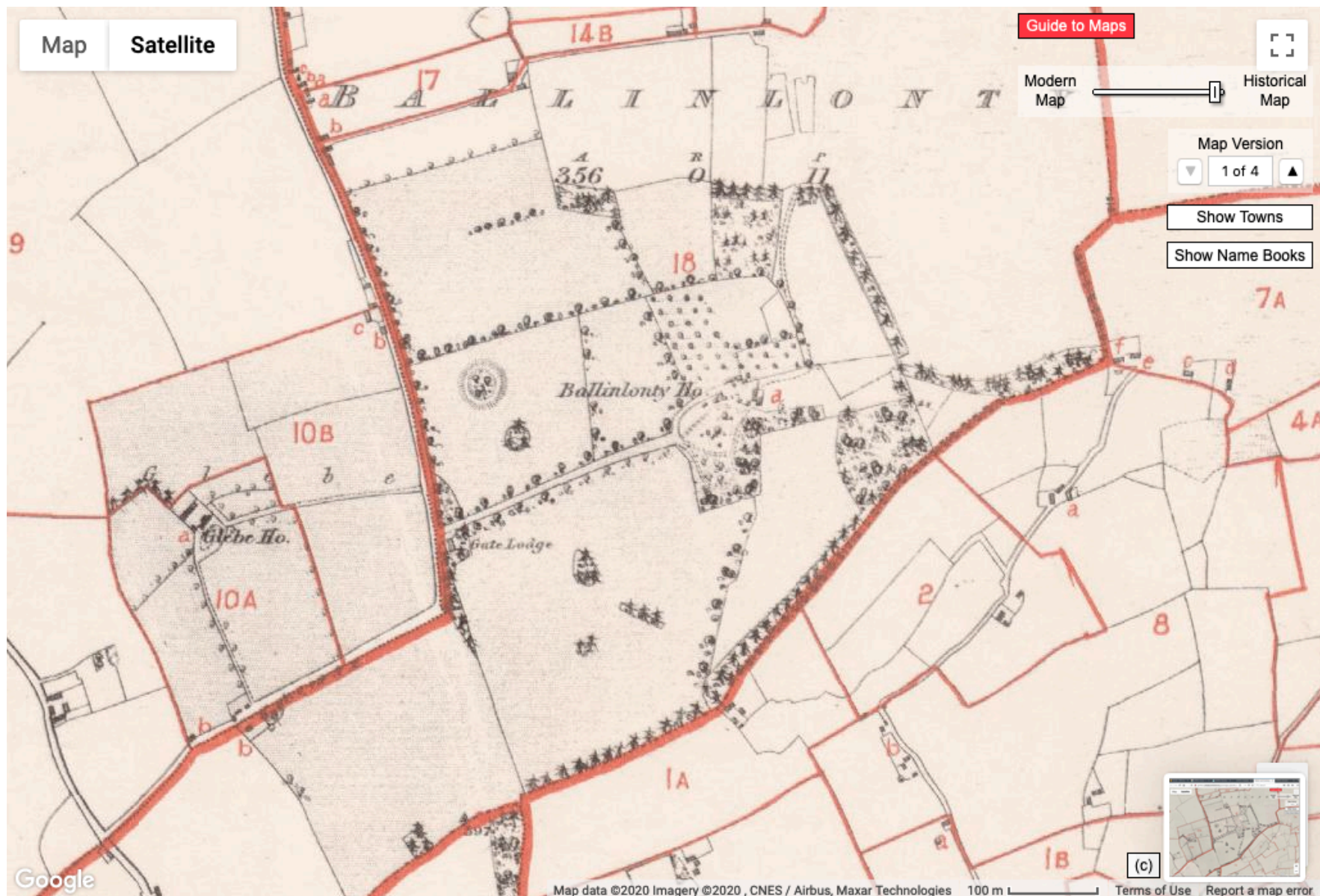

Map Transition showing present day location on map for Ballinlonty House



Map Transition showing present day location on map for Ballinlonty House



Map Transition showing present day location on map for Ballinlonty House



NUI Galway
OÉ Gaillimh

You are here →
LANDED ESTATES DATABASE
Research

NUI Galway Home
Landed Estates Database »
→ Home Page
→ More Information
→ Estates A-Z
→ Families A-Z
→ Houses A-Z
→ Reference Sources
→ Contemporary Printed Sources
→ Images
→ Map
→ Search

MOORE
INSTITUTE
INSTITIÚID de MÓRA



HOUSE: BALLINLONTY

Estate(s):	Fagan/Fegan
Property/House name:	Ballinlonty
Description:	Lewis records M. Fogarty as resident in 1837. In 1840 it is described by the Ordnance Survey Name Books as "a gentleman's house" though the resident's name is not recorded. The house, valued at £9.10 shilling was held by Frederick J. Fegan in fee at the time of Griffith's Valuation. This house is no longer occupied.
Townland:	Ballinlonty
Civil Parish:	Kilfithmone
Poor Law Union:	Thurles
DED:	Drom 139
Barony:	Eliogarty
County:	Tipperary
OS Sheet Number:	34
OSI Grid Reference:	S059656
Latitude / Longitude:	52.74151 -7.91263 [Google Earth] [Google Maps]

Map
Satellite



Online source referring to Ballinlonty House being a Gentleman's House in 1840



 Mapcarta 

[Europe](#) [Britain and Ireland](#) [Ireland](#) [Shannon Region](#)



Ballinlonty House

Ballinlonty House is an estate in [County Tipperary](#) and has an elevation of 116 meters. Ballinlonty House is situated nearby to [Ballypatrick](#), southeast of [Fishmoyne House](#).

 Map  Satellite  Directions

Notable Places in the Area



Drom & Inch GAA Club

Sports centre

Drom & Inch GAA is a Tipperary GAA club which is located in [County Tipperary, Ireland](#). [Drom & Inch GAA Club](#) is situated 2½ km south of Ballinlonty House.



Templemore

Railway station



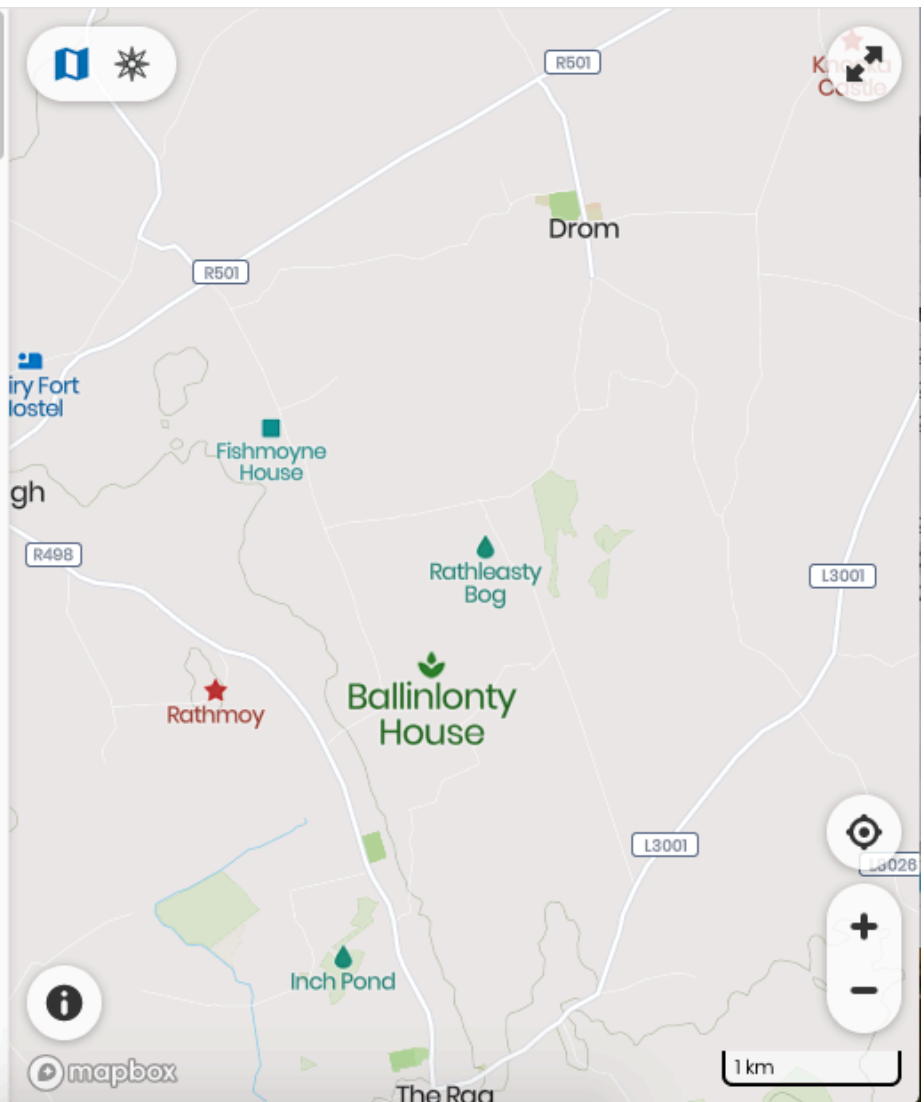

The map shows the location of Ballinlonty House in County Tipperary, Ireland. The house is marked with a green location pin and labeled. Surrounding features include Rathmoy (marked with a red star), Fishmoyne House, Rathleasty Bog, and Inch Pond. Roads R501, R498, L3001, and L3028 are visible. A scale bar indicates 1 km. Mapbox is the map provider.

Online source that pinpoints Ballinlonty House as an actual item on a map

1874 Poor Law Rate Book

James Talbot is listed for Ballinlonty (line 201) - Only the relevant page is shown versus the entire village

No. 1.—(G.F.)

THURLES UNION.

From

ELECTORAL

A RATE for the Relief of the Poor of the THURLES UNION, made this 22 day of September in the Year of
 in the Pound for Ordinary Expenditure of Electoral Division, deducting Poundage of the sum (if any)
 in the Pound for Discharge of Liabilities, under Commissioners' Order, in pursuance of Sec. 2 of 12 and
 in the Pound for Payment of Annuity or Annuities, in pursuance of Secs. 4 and 7 of 13 Vic., c. 104.

Amounting to a Total Poundage of
Comhairle Contae Thiobraid Árann
 Tipperary County Council

This Rate is estimated to provide for the service of the Union for a period of

No.	Name or Situation of Property Rated.	DESCRIPTION OF PROPERTY RATED. Name, whether Lands, Buildings, Open Mines, Commons, and rights of Common, profits issuing out of Lands, rights of Fishery, Canals, Navigations, and rights of Navigation, rights of Way, and other rights or easements over Lands and Tolls.	Where Immediate Lessor is Rated. Name of Occupier for whom he is Primarily liable for the payment of the Rate	Estimated extent of Land. Statute Measure.			Nett Annual Value.		
				A.	R.	P.	£	s.	d.
<i>Ballinlonty</i>									
190		<i>No land</i>		10	0	32	10	10	0
1		<i>House</i>	<i>Mr Conell</i>				0	5	0
2		<i>House</i>	<i>Roger Barty</i>				"	5	0
3		<i>Land</i>		16	1	32	10	18	0
4		<i>House</i>	<i>Vacant</i>				0	15	0
5		<i>No off's land</i>		16	3	23	15	15	0
6		<i>No land</i>		5	3	20	12	0	0
7		<i>No land</i>		6	3	24	5	0	0
8		<i>No land</i>		12	2	39	5	0	0
9		<i>No off's land</i>		6	2	11	6	15	0
200		<i>No land</i>		3	3	18	14	3	0
1		<i>No off's land</i>		24	3	1	20	16	0
2							"	18	0
3							"	18	0
4							3	5	0
5		<i>Land</i>		16	1	24	6	15	0
6							2	14	0
7							2	3	0
8		<i>House</i>	<i>Catherine Egan</i>				"	5	0
9		<i>House</i>	<i>Patrick Grady</i>				"	10	0
<i>Brought forward</i>							101	10	0

DIVISION. Ballinlonty TOWNLAND, in the Barony of Clonfert

our Lord One Thousand Eight Hundred and Seventy 4 on a Poundage of Eight Pence
paid or standing to Credit of Townland, under Commissioners' Order, in pursuance of Sec. 2 of 12 & 13 Vic, c. 104.

13 Vic, c. 104:

Comhairle Contae Thiobraid Árann
Tipperary County Council

Annual Months commencing from the 29 day of September 187 6

PERSONS ON WHOM THE RATE IS MADE												
Occupier.	Immediate Lessor of Hereditaments, not exceeding £4.	Immediate Lessor of Hereditaments under agreement with Guardians	Persons receiving rent in respect of Hereditaments, exempt from rating under 1 & 2 Vic, c. 56.	Amount of Rate.			Arrear of former Rates (if any.)			TOTAL		
				£	s.	d.	£	s.	d.	£	s.	d.
Brought forward and ..												
John Ryan				7	0					7	0	
	John Ryan			-	2					-	2	
	Same			-	2					-	2	
John Bourke				7	3					7	3	
	John Bourke			-	6					-	6	
Thomas Dorley				10	6					10	6	
John Bourke				2	8					2	8	
M. Ryan (Fahy)				3	4					3	4	
Daniel Hore				3	4					3	4	
Patrick Lingley				4	6					4	6	
Daniel Carroll				2	9					2	9	
James Talbot				13	10					13	10	
Philip Darnoddy				-	7					-	7	
William Darnoddy				-	7					-	7	
William Lingley				2	2					2	2	
John Keirins				4	4					4	4	
Philip Carroll				1	10					1	10	
Philip Darnoddy				1	5					1	5	
	John Keirins			-	2					-	2	
	Same			-	4					-	4	
Carried forward ...				3	7	5				3	7	5

No. 1.—(G.F.)

THURLES UNION.

ELECTORAL

A RATE for the Relief of the Poor of the THURLES UNION, made this 22 day of September in the Year of
 in the Pound for Ordinary Expenditure of Electoral Division, deducting Poundage of the sum (if any)
 in the Pound for Discharge of Liabilities, under Commissioners' Order, in pursuance of Sec. 2 of 12 and
 in the Pound for Payment of Annuity or Annuities, in pursuance of Secs. 4 and 7 of 13 Vic., c. 104.

Amounting to a Total Poundage of 8⁰
 Comhairle Contae Thiobráid Árann
 Tipperary County Council

This Rate is estimated to provide for the service of the Union for a period of

No.	Name or Situation of Property Rated.	DESCRIPTION OF PROPERTY RATED. Namely, whether Lands, Buildings, Open Mines, Commons, and rights of Common, profits issuing out of Lands, rights of Fishery, Canals, Navigations, and rights of Navigation rights of Way, and other rights or easements over Lands and Tolls.	Where Immediate Lessor is Rated. Name of Occupier for whom he is Primarily liable for the payment of the Rate	Estimated extent of Land, Statute Measure.			Nett Annual Value.		
				A.	R.	P.	£	s.	d.

200	No land			3	3	18	14	3	0
1	No off land			24	3	1	20	16	0
2									

James Talbot is line 201

Description: House, Office, and Land

Land (A-R-P) is 24-3-1

Unsure whether this is Irish or English measurements.

Compare this to Mary Talbot in the 1850 Griffiths that was described as 22-3-13

DIVISION. Ballinacorney TOWNLAND, in the Barony of Clonarty

our Lord One Thousand Eight Hundred and Seventy 4 on a Poundage of Eight Pence
paid or standing to Credit of Townland, under Commissioners' Order, in pursuance of Sec. 2 of 12 & 13 Vic., c. 104.
13 Vic., c. 104:



Comhairle Contae Thiobraid Árann

Tipperary County Council

Calendar Months commencing from the 29th day of September 187 4

PERSONS ON WHOM THE RATE IS MADE						
Occupier.	Immediate Lessor of Hereditaments, not exceeding £4.	Immediate Lessor of Hereditaments under agreement with Guardians	Persons receiving rent in respect of Hereditaments, exempt from rating under 1 & 2 Vic., c. 56.	Amount of Rate.		
				£	s.	d.

Daniel Carroll				2	9	
James Talbot				13	10	

Here, James Talbot is listed as the occupier without a name of an immediate lessor
Note: There is uncertainty about how Mary Talbot was listed in the 1843 Poor Law Rate Book.

Additional Information

Thomas Talbot and Hannah McDonald are Michael E. Byczek's 3x-great-grandparents. Their eldest child, a son, Edward H. Talbot (2x-great-grandfather) married Kittie A. Rooney in Chicago at Holy Name Cathedral in 1880. Their only daughter Marie T. Talbot (great-grandmother) married Martin J. Flanagan, also at Holy Name Cathedral, in 1922. Their eldest child, a daughter, Marie C. Flanagan (grandmother) married Michael S. Byczek at St. Bridget's in the Bridgeport neighborhood in 1950. Their eldest child, a son, Michael M. Byczek (father) married Betty A. Bykowski in 1974 at St. Helen's on Augusta and Oakley in Chicago. They have two children, son Michael E. Byczek (the eldest) and daughter Katherine S. Byczek, both born in the Bridgeport neighborhood.

On balance of probabilities, Thomas Talbot was the son of John Talbot and Mary Bourke (4x-great-grandparents). Furthermore, records support the conclusion that John Talbot was the son of James Talbot and Catherine Howard (5x-great-grandparents) and that she was the daughter of Pierce Howard (6x-great-grandfather).

Michael E. Byczek has been compiling actual records for the Talbot family for over 30 years. He has gathered an extensive collection of documents. This compiled documentary is an accurate source of genealogy for Thomas Talbot and his lineage in County Tipperary, Ireland.

Feel free to send a message for more information or genealogy collaboration.

Michael E. Byczek
Illinois Attorney and Real Estate Broker
Chicago, IL (United States)

7/11/2025

This documentary is an update and revision to existing research titled "Ancestral Lineage of Thomas Talbot (1823-1892) from Co. Tipperary, Ireland and Chicago, IL" that was dated 2/12/2025.

michael@byczek.pro
<https://michaelbyczek.pro>

Copyright © 2025. Michael E. Byczek. All Rights Reserved.