

John Talbot and Mary Bourke

Part 1/2

Part 1: *The Genealogical Lineage of Talbot and Howard families in County Tipperary, Ireland*

Part 2: *Ballinlonty Land Records*

Compiled by Michael E. Byczek

4x-great-grandson

Chicago, IL

michael@byczek.pro

<https://michaelbyczek.pro>

Introduction

Michael E. Byczek's 3x-great-grandfather was Thomas Talbot who was born in County Tipperary (Ireland) and settled in Taunton, MA during the Irish Famine about 1848. He married Hannah McDonald in Taunton, MA in 1852 before the family settled in Chicago, IL about 1861. Their son Edward H. Talbot, born in Taunton, married Kittie A. Rooney in 1880 at Holy Name Cathedral in Chicago. They are Michael E. Byczek's 2x-great-grandparents.

The verified genealogical facts about Thomas Talbot are:

1. He was from County Tipperary.
2. The best range for when he was born, extracted from known documents, was 1824-1826.
3. His brother William Talbot (verified sibling relationship) joined the family in Chicago, IL and was identified as a native of Fishmoyne, County Tipperary.
4. While documents have not been found to verify the exact family relationship, it is presumed that Thomas had two nieces (Delia and Nellie) and two nephews (Thomas and William) who also settled in Chicago. Their parents were James Talbot and Ellen Bannon from Ballinlonty, County Tipperary. Ballinlonty and Fishmoyne are adjacent villages within the same Catholic parish of Drom and Inch. Edward H. Talbot married Delia Talbot after his first wife Kittie A. Rooney passed away in 1899. There is enough family knowledge about their marriage to conclude that Edward and Delia were first cousins. Therefore, Thomas and James were brothers.

Michael E. Byczek undertook extensive genealogical and historical research of Talbot families throughout Co. Tipperary that included birth, marriage, death, burial, land ownership, diocese archives, and newspapers. On balance of probabilities, it is highly plausible and more likely than not, that:

1. Thomas Talbot was the son of John Talbot and Mary Bourke from Ballinlonty.
2. John Talbot was the son of James Talbot and Catherine Howard, who lived in Ballinlonty, at least, during the 1810s.
3. Catherine (Howard) Talbot's father was Pierce Howard.

The genealogical analysis of all known documents support the conclusion that Michael E. Byczek is the (1) 4x-great-grandson of John Talbot and Mary Bourke; (2) 5x-great-grandson of James Talbot and Catherine Howard; and (3) 6x-great-grandson of Pierce Howard.

Research is ongoing with a strong likelihood that relevant documents are available to fully determine, without doubt, this blood lineage of Thomas Talbot is accurate. It is therefore proper for Michael E. Byczek to identify himself as their direct blood descendant.

The most crucial observation is that Thomas Talbot himself referred to Fishmoyne as their family home. Fishmoyne and Ballinlonty are adjacent villages, both within the present-day Drom and Inch Catholic Parish. At the time, it appears that the church may have been known simply as Drom. There was only one known Talbot family from the entire Drom and Inch Parish during this time period. This was the John Talbot and Mary Bourke family. They had sons named Thomas and William.

The John Talbot and Mary Bourke Family

John Talbot and Mary Bourke were married in 1818 at the Drom and Inch Catholic Parish of County Tipperary, Ireland. They had six children who have been verified through baptism records (dates of birth were not listed in these records). While these documents do not show a son James, there are several possible explanations.

| Child | Date of Baptism | Location |
|---------------------|-----------------|------------------------------------|
| 1. Catherine Talbot | 4/1820 | Drom Parish, without a village |
| 2. Thomas Talbot | 4/8/1823 | Drom Parish, without a village |
| 3. William Talbot | 3/16/1826 | Drom Parish, without a village |
| 4. Mary Talbot | 8/8/1828 | Ballinlonty within the Drom Parish |
| 5. Nanno Talbot | 10/27/1830 | Ballinlonty within the Drom Parish |
| 6. William Talbot | 1/14/1833 | Ballinlonty within the Drom Parish |

Observations

Online access to actual baptism ledger books begin with Mary Talbot's baptism in 1828. The earlier baptisms are derived from third-party transcriptions, which are not always reliable.

The only reference to when James Talbot was born was his death record which suggested the year 1822 (based upon his age). There is a three year gap between Catherine and Thomas (1820-1823) that could suggest another child.

There were two sons named William. It was common during this time period to reuse the name of a deceased child. However, death and burial records do not exist for this time period to determine whether or not the first William Talbot died between 1826-1833:

1. Michael E. Byczek has documented across multiple branches of his Irish lineage for men and women to use a different name than given at baptism. In fact, James Talbot's daughter Delia Talbot (Michael E. Byczek's step-great-great-grandmother) used the name Delia, which is a derivation of Bridget.
2. There is a possibility that James Talbot may have been baptized as William, but did not use that name.
3. There are numerous examples of errors throughout church records, including the wrong surnames and transcriptions that merged multiple events.
4. Many pages of Co. Tipperary church records are illegible.
5. James Talbot may have been baptized in a different church, or even a different county in Ireland.

For these reasons, Michael E. Byczek cannot determine whether or not John Talbot and Mary Bourke did or did not have a son James. The records are inconclusive.

| | | | | | |
|--------------------|-------------------------|--------------|----------------------|---------------|--|
| Date of Marriage: | 08-Feb-1818 | | County: | Co. Tipperary | |
| Parish / District: | DROM | | | | |
| | Husband | | Wife | | |
| Name: | John | Talbot | Mary | Burke | |
| Address: | Not Recorded | | Not Recorded | | |
| Denomination: | Roman Catholic | | Roman Catholic | | |
| Occupation: | Not Recorded | | Not Recorded | | |
| Age: | | | | | |
| Status: | | | | | |
| | Husband's Father | | Wife's Father | | |
| Name: | Not Recorded | Not Recorded | Not Recorded | Not Recorded | |
| Address: | | | | | |
| Denomination: | | | | | |
| Occupation: | Not Recorded | | Not Recorded | | |
| | Husband's Mother | | Wife's Mother | | |
| Name: | Not Recorded | Not Recorded | Not Recorded | Not Recorded | |
| Address: | | | | | |
| Denomination: | | | | | |
| Occupation: | | | | | |
| | Witness 1 | | Witness 2 | | |
| Name: | William | Burke | James | Talbot | |
| Address: | | | | | |

Transcript of John Talbot and Mary Burke Marriage
 Witnesses are James Talbot and William Burke (presume relatives)



Gravestone Inscription Record

| | | | | |
|-------------|--------------|--------|--------------------|-------------------------|
| Name: | John | Talbot | Date of Death: | 20-Oct-1834 |
| Age: | 42 | | Parish / District: | GLENKEEN |
| Address: | Ballinlonty | | County: | Co. Tipperary |
| Status: | | | Denomination: | Civil Parish / District |
| Occupation: | Not Recorded | | Sex: | Male |

Graveyard

| | | | |
|------------|----------|----------|---------|
| Graveyard: | GLENKEEN | Plot No: | PAGE 36 |
|------------|----------|----------|---------|

Notes:

FATHER OF CATHERINE TALBOT

Transcript of "Gravestone Inscriptions" for John Talbot
Buried with his daughter Catherine

John and his daughter Catherine are buried at Glenkeen Cemetery in Co. Tipperary. These two names are transcribed without mention of anybody else, so probably just the gravestones were indexed not actual burial records.

The cemetery is located in Borrisoleigh, County Tipperary.

Referred to as: Glenkeen Old Graveyard
 Borrisoleigh
 Glenkeen Monastic Site and Burial Ground

The graveyard is described as one of the oldest cemeteries in Ireland dating back to a 6th century monastery.

It is unknown where Mary (Bourke) Talbot is buried, but is presumed to have been laid to rest with her husband at Glenkeen.

Sacred to the memory of
John Talbot of Ballinlonty,
Died 20th Octr. 1834 aged 42 yrs.
Also his daughter
Catherine Talbot
Died 20th May 1856 aged 30 years.

(113)



Photo of John Talbot's Gravestone
Source: Ireland Genealogy Projects Archive

Note: Photo too small to zoom and read anything

Superintendent Registrar's District Thurles Registrar's District Templemore

18 79 DEATHS Registered in the District of Templemore in the Union of Thurles
in the County of Tipperary

| No. (1.) | Date and Place of Death. (2.) | Name and Surname. (3.) | Sex. (4.) | Condition. (5.) | Age last Birth day (6.) | Rank, Profession, or Occupation. (7.) | Certified Cause of Death, and Duration of Illness. (8.) | Signature, Qualification, and Residence of Informant. (9.) | When Registered. (10.) | Signature of Registrar. (11.) |
|-------------|--|---------------------------|--------------|--------------------|-------------------------------|---|---|--|--------------------------------|-----------------------------------|
| 44 | 18 <u>79</u> March Second Ballinlonty | Mary Talbot | F | Widow | 80 | Farmers Widow | Debility Not Certified No Med Attendant | present at death James Talbot Ballinlonty | April Ninth 18 <u>79</u> | Daniel O'Connell Registrar. |
| | 18 <u>79</u> | | | | | | | | | |

written on.)

Death for Mary Talbot

This is the only possible death record in the entire Drom and Inch parish for Mary (Bourke) Talbot.

This woman passed away in 1879 and was a farmer's widow from Ballinlonty.

An individual named James Talbot, also from Ballinlonty, was a witness

It is presumed that James Talbot, brother of Thomas Talbot in Chicago, was the witness to their mother Mary (Bourke) Talbot's death.



Church Baptism Record

| | | | |
|-----------------------------|------------------|-----------------------------|----------------|
| Name: | Catherine Talbot | Date of Birth: | |
| | | Date of Baptism: | 00-Apr-1820 |
| Address: | Not Recorded | Parish/District: | DROM |
| Gender: | Female | County | Co. Tipperary |
| | | Denomination: | Roman Catholic |
| Father: | John Talbot | Mother: | Mary Burke |
| Occupation: | Not Recorded | | |
| Sponsor 1 / Informant 1: | Thos Burke | Sponsor 2 / Informant 2: | Jane Ryan |

Notes:

- * Day of baptism not indicated in register, only month & year
- * Cath

Transcript of Catherine Talbot Baptism
Godfather is Thomas Burke (presume relative of Mary)



Church Baptism Record

| | | | |
|-----------------------------|---------------|-----------------------------|----------------|
| Name: | Thomas Talbot | Date of Birth: | |
| | | Date of Baptism: | 08-Apr-1823 |
| Address: | Not Recorded | Parish/District: | DROM |
| Gender: | Male | County | Co. Tipperary |
| | | Denomination: | Roman Catholic |
| Father: | John Talbot | Mother: | Mary Burke |
| Occupation: | Not Recorded | | |
| Sponsor 1 / Informant 1: | James Burke | Sponsor 2 / Informant 2: | Jane Chadwick |
| Notes: | | | |
| * Thos | | | |

Transcript of Thomas Talbot Baptism
Godfather is James Burke (perhaps a relative).
Godmother is Jane Chadwick. It is presumed that John Talbot's sister was Honoria (Talbot) Chadwick.



Church Baptism Record

| | | | |
|-----------------------------|----------------|-----------------------------|----------------|
| Name: | William Talbot | Date of Birth: | |
| | | Date of Baptism: | 16-Mar-1826 |
| Address: | Not Recorded | Parish/District: | DROM |
| Gender: | Male | County | Co. Tipperary |
| | | Denomination: | Roman Catholic |
| Father: | John Talbot | Mother: | Mary Burke |
| Occupation: | Not Recorded | | |
| Sponsor 1 / Informant 1: | Edm Mockler | Sponsor 2 / Informant 2: | Mary Gleeson |
| Notes: | | | |

Transcript of William Talbot Baptism

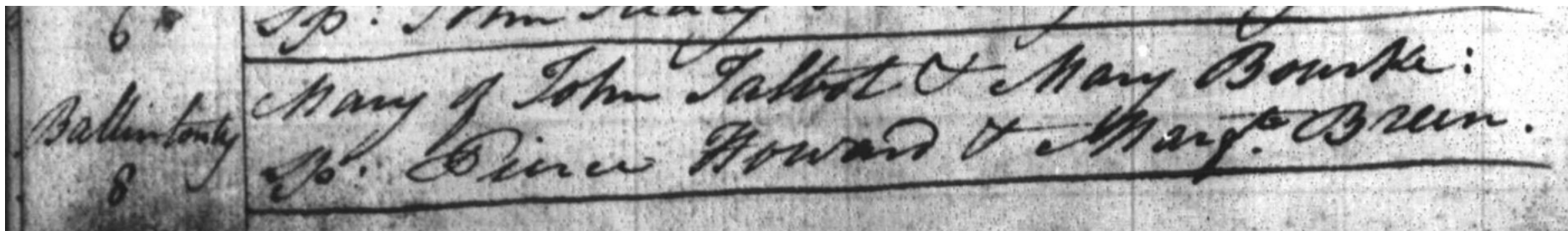

Actual Baptism record for Mary Talbot (1828)
Godfather is Pierce Howard

This is the earliest known actual church record for the Talbot family, and therefore, reference to Ballinlonty.
Mary's maiden name is spelled "Bourke" not Burke, as claimed by third-party transcriptions.

Apr; William [unclear]
Ballinlenty Nanno of John Talbot & Mary Bourke,
27 Apr; Phil Fogarty & Anne Chadwick
Sister [unclear]

1830 Baptism for Nanno Talbot

It is important to note that Nanno is a rare variation of Honoria.

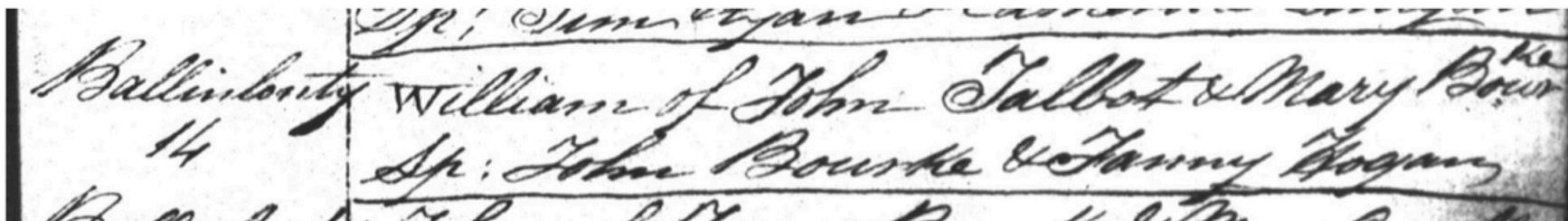

1833 Baptism of William Talbot
Godfather is John Bourke

Thomas Talbot's brother William passed away in 1871 while living in Chicago, IL together on 17th and Wentworth. Thomas Talbot owned and operated a saloon, with the address of 32 Wentworth at the time. Thomas Talbot arranged the funeral, as William was buried in their family plot at Calvary Cemetery (Evanston, IL). The obituary, that would have been placed by Thomas, stated that William Talbot was from Fishmoyne, Co. Tipperary.

The above baptism in 1833 (other than the earlier 1826 child) is the only possibility for William Talbot within the entire Drom and Inch Catholic parish, regardless of whether he was from Fishmoyne or Ballinlonty.

DIED.

TALBOT—July 21, at the residence of his brother, No. 32 Wentworth-st., William Talbot, aged 36 years, a native of Fishmoyne County, Tipperary, Ireland.
Funeral to Calvary Cemetery at 11 a. m., Saturday, July 21, by car.

Chicago Tribune - 7/22/1871

The age is illegible, but could be 36 years. This would suggest a year of birth approximately in 1835.

The James Talbot and Catherine Howard Family

John Talbot married Mary Bourke in the Drom and Inch Parish in 1818. There are only two other meaningful Talbot marriages during that time period:

1. Mary Talbot and Joseph Ryan (1814)
2. Honoria Talbot and James Chadwick (1820)

The three marriages took place within six years of each other, suggesting John, Mary, and Honoria were of the same generation. Furthermore, all three marriages have Pierce Howard in common (such as godfather to their children).

Genealogical research for Mary (Talbot) Ryan specifically states that she was from Ballinlonty and was the daughter of James Talbot and Catherine Howard. This lineage is very conclusive because two of her sons were named James Talbot Ryan and Pierce Howard Ryan as a tribute to Mary's father and maternal grandfather.

Records confirm a prominent resident of Fishmoynes at the time was named Pierce Howard. The name Pierce is a very uncommon name, and individuals named Pierce Howard are extremely rare throughout all Ireland and England over several generations.

Due to probable age ranges, it is unlikely that the Pierce Howard who was godfather to these children was the same Pierce Howard who was the father of Catherine Howard. However, the fact that somebody with that name lived in Fishmoynes is very conclusive that the name and family relationship is accurate. It is reasonable to conclude that the elder Pierce Howard had a son, grandson, or nephew with the same name.

The Chadwick family lived near the Drom and Inch Catholic Parish while the Ryan family relocated to the United States after Mary passed away in the 1830s.

Thomas Howard, from Fishmoynes, was priest for the Drom and Inch Catholic Parish at the time of John Talbot's marriage in 1818. He is credited with building the church. Records show that he was the only prominent Howard in Fishmoynes until his death. Pierce Howard appears in Fishmoynes after the priest's death.

Rev. Thomas Howard passed away in 1826. Two years later, somebody named Pierce Howard is specifically mentioned in a newspaper article as from Fishmoynes. An individual named Pierce Howard was the subject of probate proceedings in 1837, but his date of death and age are unknown. The daughter of a deceased Pierce Howard was married in 1842. Unfortunately, her age was not listed. Local baptism records show the name Pierce Howard was listed as godfather to several babies between 1811 and 1837. This suggests that the name Pierce Howard disappeared after 1837, which corresponds to the probate proceedings. The baptism records also show that there was a Pierce Howard associated with the Drom and Inch Parish fifteen years before the priest Thomas Howard died, yet he does not appear to have been involved with land ownership during this earlier period. This corroborates the conclusion that Pierce Howard was the priest's heir, which shows a very close family relationship.

There is a newspaper reference to Pierce Howard in 1839, two years after the probate proceedings. While this could be an error, it's also possible that there was another Pierce Howard in the area (i.e. father and son).

These facts support the conclusion that an individual named Pierce Howard was the priest's heir and acquired ownership of the Howard land in Fishmoynes. The most likely family relationship scenarios for somebody with the same surname to inherit from a Catholic priest are brother, nephew, great-nephew, or cousin.

Records suggest that James Talbot and Catherine Howard held a prominent status in Ballinlonty during Rev. Thomas Howard's lifetime, yet the Talbot family does not appear to be from the parish. This may suggest that the Talbot family took residence in Ballinlonty because Catherine was related to the priest. The fact that her three presumptive children held Pierce Howard in high regard suggests this individual who inherited from the priest was their uncle (Catherine's brother). This would further suggest that the priest was Catherine's uncle and that her father Pierce Howard was the priest's brother. However, this has not been verified.

The fact that the priest and Pierce Howard passed away about ten years of each other could suggest they were brothers, or that a nephew died younger than would be expected. Without approximate ages, it's difficult to determine whether it was a brother or nephew who inherited from the priest.

It is reasonable to conclude that the 1842 marriage of Pierce Howard's daughter refers to a younger woman. It is also reasonable to conclude that the Pierce Howard who was godfather to several children would have been younger at such time versus an elderly man. The most likely scenario is that the Pierce Howard, who was the priest's heir, was a nephew versus brother.

This may also explain why Thomas Talbot referred to Fishmoyne versus Ballinlonty for his brother William's death in 1871. The Talbot family may have lived in Ballinlonty, but had a significant attachment to Fishmoyne. William Talbot may have even lived on the Howard farm in Fishmoyne prior to settling in Chicago.

It's also possible that the Talbot and Howard land were adjacent properties despite being located in two different present-day villages. Another possibility is that the Talbot land itself spanned both villages.

Mary (Talbot) Ryan

Mary Talbot married Joseph Ryan in 1814 at the Drom and Inch Catholic church. They had eight known children:

| Child | Birth | Baptism Location (Catholic Parish) | Notes |
|--------------------|-------|------------------------------------|---|
| Honora Ryan | 1817 | | Baptism not found |
| Maria Ryan | 1819 | Powerstown | |
| James Talbot Ryan | 1820 | Powerstown | Named for maternal grandfather |
| Margaret Ryan | 1822 | Powerstown | |
| Thomas Ryan | 1825 | Borrisoleigh | |
| Bridget Ryan | 1828 | Borrisoleigh | |
| Pierce Howard Ryan | 1829 | Borrisoleigh | Named for mother's maternal grandfather |
| Josephine Ryan | 1831 | | Baptism not found |



Church Marriage Record

Date of Marriage: 21-Feb-1814

Parish / District: DROM

County: Co. Tipperary

Husband

Name: Joseph Ryan

Address: Ballycamusk

Husband's Father

Name: Not Recorded Not Recorded

Address:

Denomination:

Occupation: Not Recorded

Husband's Mother

Name: Not Recorded Not Recorded

Address:

Denomination:

Occupation:

Witness 1

Name: John Ryan

Address:

Wife

Mary Talbot

Not Recorded

Wife's Father

Not Recorded Not Recorded

Address:

Denomination:

Occupation: Not Recorded

Wife's Mother

Not Recorded Not Recorded

Address:

Denomination:

Occupation:

Witness 2

C Howard

Address:

Notes:

Transcript of Marriage (C Howard was a witness)



Church Baptism Record

| | | | |
|-----------------------------|--------------|-----------------------------|----------------|
| Name: | Honora Ryan | Date of Birth: | |
| | | Date of Baptism: | 27-Feb-1817 |
| Address: | Not Recorded | Parish/District: | DROM |
| Gender: | Female | County | Co. Tipperary |
| | | Denomination: | Roman Catholic |
| Father: | Joseph Ryan | Mother: | Mary Talbot |
| Occupation: | Not Recorded | | |
| Sponsor 1 / Informant 1: | John Talbot | Sponsor 2 / Informant 2: | Jane Ryan |

Notes:

© 2020 Copyright North Tipperary Genealogy Centre

www.rootsireland.ie

Transcript of Honora Ryan's baptism in Drom Parish
Godfather is John Talbot, Mary's presumed brother and Thomas Talbot (Chicago)'s presumed father

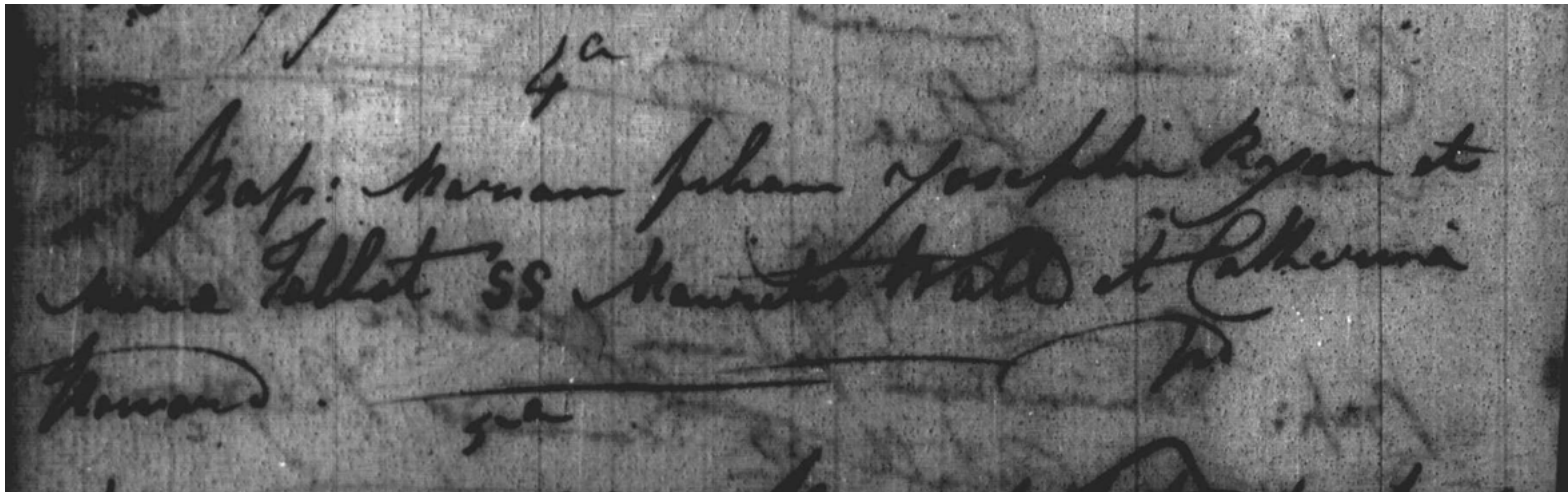

1819 Baptism in Powerstown Parish

Note: Catherine Howard is the godmother, perhaps the same woman who was witness to the marriage

P. Sacram. de Josephi Rayner & Maria Tether
 Lp. Waltham & Maria Maganthe Thomas
 P. Sacram. de Josephi Rayner & Maria Tether
 Lp. Waltham & Maria Maganthe Thomas
 P. Sacram. de Josephi Rayner & Maria Tether
 Lp. Waltham & Maria Maganthe Thomas

1820 Baptism in Powerstown Parish

Die 18^a
B. Margaritam filiam Josephi Ryan & Mariae Tolbot
S. Pueri. Gulielmo Flanagan & Mariae Hanly p.
Die 20^a

1822 Baptism in Powerstown Parish

Sp^{rs} Pat^{rs} Spellane & Ann Ryan
 7 Thomas & Joseph Ryan & Mary Talbot
 Sp^{rs} Pat^{rs} Finn & Anne Chadwick Borris
 Sp^{rs} Pat^{rs} Ryan & Mary Kennedy

1825 Baptism in Borrisoleigh Parish

Note: The Ryan family moved to Borrisoleigh and the godmother is a Chadwick, perhaps something to do with Hanora (Talbot) Chadwick

19 Bridget of Joe Ryan & Mary Talbot
Sp^{rs} Patrick Ryan & Mary Bourke. Borris.

1828 Baptism in Borrisoleigh Parish
Unknown whether this Bourke may have something to do with John Talbot's wife

- November 1829 -
3 Piece of Joe Ryan & Mary Talbot
Sp^{rs} Richard Chadwick & Henry Dwyer. Borris

1829 Baptism in Borrisoleigh Parish
Godfather is Richard Chadwick, which makes it even more suspect why two Chadwicks are involved with these baptisms



The Powerstown Parish is on the bottom (right midpoint) relative to Drom and Borrisoleigh on the top (left of middle)

Honoria (Talbot) Chadwick

Honoria Talbot married James Chadwick in 1820 at the Drom and Inch Catholic church. They had nine known children, all baptized in the Borrisoleigh Parish:

| Child | Birth |
|--------------------|-------|
| Catherine Chadwick | 1822 |
| Thomas Chadwick | 1824 |
| Maria Chadwick | 1825 |
| Mary Chadwick | 1826 |
| James Chadwick | 1828 |
| James Chadwick | 1829 |
| John Chadwick | 1830 |
| John Chadwick | 1831 |
| Adelaide Chadwick | 1833 |

| | | | | |
|--------------------|-------------------------|--------------|----------------------|---------------|
| Date of Marriage: | 06-Feb-1820 | | County: | Co. Tipperary |
| Parish / District: | DROM | | | |
| | Husband | | Wife | |
| Name: | James | Chadwick | Honorina | Talbot |
| Address: | | | | |
| Denomination: | Roman Catholic | | Roman Catholic | |
| Occupation: | Not Recorded | | Not Recorded | |
| Age: | | | | |
| Status: | | | | |
| | Husband's Father | | Wife's Father | |
| Name: | Not Recorded | Chadwick | Not Recorded | Talbot |
| Address: | | | | |
| Denomination: | | | | |
| Occupation: | Not Recorded | | Not Recorded | |
| | Husband's Mother | | Wife's Mother | |
| Name: | Not Recorded | Not Recorded | Not Recorded | Not Recorded |
| Address: | | | | |
| Denomination: | | | | |
| Occupation: | | | | |
| | Witness 1 | | Witness 2 | |
| Name: | John | Talbot | James | Talbot |
| Address: | | | | |

Transcript of 1820 Marriage

Note: The witnesses were John Talbot and James Talbot. It's possible these are her brother and father.

Op. Sam. Haenel, & Mary Talbot.
8 Catherine of St. Chadwick & Nanno Talbot.
J. Mich. Bourke & Anne Chadwick. Borris

1822 - Mother is listed as Nanno Talbot
Unknown whether Michael Bourke as anything to with John Talbot's wife Mary Bourke

26 Thomas of James Chidwicks & Fanny Talbot
L^{ts} Patrick Ryan & Agnes Cooke. Morris

1824 - Mother is listed as Fanny (?) Talbot
Unknown whether godfather Patrick Ryan has anything to do with Mary (Talbot) Ryan's husband Joseph

Sp^l Anne^l Gleason. 1801125.
24. Maria of James Chadwick & Honny Talbot
Sp^l James Purcell & Ann Ryan Morris.

1825 - Mother is listed as Honny (?) Talbot
Unknown whether the godmother Ann Ryan has anything to do with Mary (Talbot) Ryan

| | |
|---|--|
| 3 | Mary of James Chadwick & Nanno Talbot. Sp. M. Cahill & Morg. Magrath. Borris. |
|---|--|

1826 - Mother is listed as Nanno Talbot

10 James of James Chadwick & Honny Talbot
Sp^{rs} Rich^d. Chadwick & W^m. H. Cooke. Borris

1828 - Mother is listed as Honny (?) Talbot

17 John of James Chadwick & Honny Talbot
Sp^{rs} Rich^d. Cooke & Eliza Ryan Bonnis

1830 - Mother is listed as Honny (?) Talbot
Unknown whether the godmother is associated with Mary (Talbot) Ryan

17 John of James Chadwick & Honny Talbot
Sp^{rs} Bartholemew Chadwick & Anna Bourke. Bourke

1831 - Mother is listed as Honny (?) Talbot
Unknown whether the godmother is related to John Talbot's wife Mary Bourke

| | |
|----|--|
| 16 | Adelaid of James Chadwick and Honora Talbot sp. Patk. Gluson and Catharine Chadwick Borris |
|----|--|

1833 Baptism for Borrisoleigh

The James Talbot and Ellen Bannon Family

James Talbot married Ellen Bannon in the Ballycahill and Holly-Cross Catholic Parish of Co. Tipperary in 1859. Their children were born in Ballinlonty.

Government death records first began after the Famine of the late 1840s (usually by the 1860s). John Talbot appears to have passed away in 1834 and is buried with his daughter Catherine at Old Glenkeen Graveyard in Borrisoleigh. It is unknown why the family arranged for John's burial in this location. One explanation is that James Talbot and Catherine (Howard) Talbot are also buried at Old Glenkeen. It is also possible that the cemetery is where the Bourke family is buried.

After John Talbot's death, there is only one prominent Talbot individual in Ballinlonty - the widow Mary Talbot. There is every reason to believe that the "Widow Mary Talbot" was Mary (Bourke) Talbot, widow of John.

There is a death record from Ballinlonty in 1879 for a woman named Mary Talbot, who was a widow. The witness to her death was James Talbot, also from Ballinlonty. It is very reasonable to conclude that Thomas Talbot's brother James was the witness to the Widow Mary Talbot's death, which is highly suggestive that James (the witness) was also Mary's son.

Furthermore, James Talbot and Ellen Bannon had a relationship with Nanno Talbot, as a godmother to their children. John Talbot and Mary Bourke had a daughter with that exact same spelling, which was a very rare form of Hanora/Honoria. It is highly unlikely, given the rarity of the surname Talbot, that there would be two women named Nanno Talbot both from Ballinlonty. It is also important to note that John Talbot is presumed to have a sister Honoria, who was called Nanno. It is reasonable to conclude that since John called his daughter Nanno, it was in tribute to his sister.

The only other Talbot Marriage during that time period was Mary Talbot who married John Laffan. John Talbot and Mary Bourke had a daughter Mary. James Talbot and Ellen Bannon had a relationship with both John and Mary Laffan, as a godparents to their children.

The fact that James and Ellen Talbot had a relationship with Nanno Talbot and Mary Laffan suggests they were all siblings. James and Ellen Talbot also had a relationship with individuals of the Chadwick surname. James Talbot would have had first cousins named Chadwick through his aunt Hanora (Talbot) Chadwick.

Denis Talbot, son of James and Ellen, appears to have inherited the Talbot family farm in Ballinlonty. He was also the nephew and heir of an unmarried Nora Talbot who passed away in 1903 from Ballinlonty. It is highly plausible that Nora was Nanno Talbot, daughter of John Talbot and Mary Bourke. Nora could have been reference to Honoria/Hanora.

The children of James Talbot and Ellen Bannon, all born in Ballinlonty, were:

| Child | Birth | Notes |
|------------------|-------|--------------------------------------|
| John Talbot | 1860 | Godmother was Nanno Talbot |
| Denis Talbot | 1861 | |
| Thomas Talbot | 1863 | |
| Catherine Talbot | 1865 | Godparents were John and Mary Laffan |
| Mary Talbot | 1868 | |
| Honora Talbot | 1870 | |
| Ellen Talbot | 1872 | Settled in Chicago, IL |
| Male Baby | 1874 | |
| Bridget Talbot | 1875 | Settled in Chicago, IL |
| William Talbot | 1878 | Settled in Chicago, IL |

| DINDLI | 1890 | | 1890 | | 1890 | | 1890 | | 1890 | | 1890 | |
|--------|------|------------------------------------|--------------|------------|----------|--------|--------------------------------|---------------|--------------|---------------|------------|------------|
| | 303 | Twelfth day of January Ballinlonty | James Talbot | M. widower | 68 years | Farmer | Suddenly 2 hours not certified | Hanora Talbot | Twentylenalk | Michael Maher | Registrar. | Registrar. |
| | | 1890 | | | | | | | | | | |

Death for James Talbot
This is presumed to be Delia's Father
He was born in 1822 and lived in Ballinlonty
Hanora Talbot was the witness to the death - James had a daughter Hanora and presumed to have a sister Nanno/Nora.

Presence of John & Mary Laffan
of the James Talbot & Ellen Bannan were married in
presence of John Laffan & John Chadwick Junr Laffan
John Talbot & Mary Laffan were married in presence
of John Laffan & John Chadwick Junr Laffan

Marriage for James Talbot and Ellen Bannon (Spelled Banan)

Parish of Ballycahill and Holy-Cross

Witnesses were John Laffan and John Chadwick

Note: John Laffan is presumed to be James's brother-in-law and he would have had Chadwick first cousins

Ballinlenty
S. Th. -

| | |
|--------------------------------------|-------|
| John of James Talbot & Ellen Banon ; | J. K. |
| Sp: Bernard Banon & Nanno Talbot. | |

1860 Baptism for John Talbot
Godmother is Nanno Talbot (presume sister)

| | |
|---------------------------------|---|
| Ballinlough 14 th | Denis of James Talbot & Ellen Barron: Sp: Tho ^s Barron & Bridget Barron |
|---------------------------------|---|

1861 Baptism for Denis Talbot

Ballinloughy Thomas of James Talbot & Ellen Bannon:
28th Sp: Tho: Dooley & Mary Gleeson.

1863 Baptism for Thomas Talbot

Ballinlough
 23
 Catherine of James Talbot & Ellen Bannon:
 Sp: Dan Bohan & Joanne Bannon.

Baptism (7/23/1865) for Catherine Talbot

| | | | | | | | | | | | | | |
|-------------|-------------|------|------|-----------|--------|--------------|--------------|-----------------|--------------|------------|------|------|----------|
| Ballinlough | Twenty five | July | 1865 | Catherine | Female | James Talbot | Ellen Talbot | formerly Farmer | James Talbot | Thirty one | July | 1865 | Register |
| Ballinlough | Third | | | | | Ballinlough | Bannon | | Ballinlough | | | | |

1865 Civil Birth Record for Catherine Talbot

Note: Birth is listed as 7/25/1865, which is after the baptism

Sp. John. Laffan & Mary Laffan.
 Ballinacorney Mary of James Talbot & Ellen Bannan;
 8th Sp. John Laffan & Mary Laffan.

Baptism (2/8/1868) for Mary Talbot
 Godparents are Mary and John Laffan. This could be an indication that Mary Talbot (who married John Laffan) is the sister of James and Thomas

| | | | | | | | |
|-----|---|-------------|-------------------------------|------------------------------------|---|----------------------------|--------------------------------|
| 126 | Fifteenth September 1868 Ballinacorney | Mary Female | James Talbot Ballinacorney | Ellen Talbot formerly Bannan | James Talbot father Ballinacorney | Twelfth October 1868 | R. M. Hoskings Registrar |
|-----|---|-------------|-------------------------------|------------------------------------|---|----------------------------|--------------------------------|

1868 Civil Birth Record for Mary Talbot

Note: Date of birth is listed as 9/15/1868

B. Louty. Honora of Jos. Talbot & Ellen Banon
 Apr 18th Sp. Martin Laffan & Honora Laffan

Baptism (4/10/1870) for Honora Talbot
 Godparents are Martin and Honora Laffan, perhaps relatives of Mary Talbot?

| Birth | Parents | Occupation | Religion | Register |
|-------------------------------------|--|---|--------------------------|--|
| 304 May 1870 Ballinacorney | Honora Fanele Talbot Ballinacorney | James Talbot formerly Farmer Ballinacorney | Ellen Talbot Banon | James Talbot Thirtieth May 1870 Fray's Register |

1870 Civil Birth Record for Honora Talbot

Note: The date of birth is listed as 5/7/1870

26th Ellen of Jas. Talbot & Ellen Bourne.
 B. L. Sp. Timothy Bourke & Fanny Bohan.

Baptism (9/26/1872) for Ellen Talbot
 Godfather is Timothy Bourke, perhaps a relative (not sure if name is Timothy)

| | | | | | | |
|---|-------|----|--------------------------------|--------------------------------------|--|---|
| Porteen 14/1 November 1872 Ballinlonty | Ellen | of | James Talbot Ballinlonty | Ellen Talbot formerly Baron | James Talbot Father Ballinlonty | Porteen A.M. November 1872 Registrar |
| Porteen | | | | | | |

1872 Civil Birth Record for Ellen Talbot
 Note: The date of birth is listed as 11/14/1872

| (1) | Birth. (2.) | (3.) | (4.) | Dwelling-place of Father. (5.) | Maiden Surname of Mother. (6.) | Rank or Profession of Father. (7.) | Signature, Qualification, and Residence of Informant. (8.) | When Registered. (9.) | Signature of Registrar. (10.) | Baptismal Name, if added after Registration of Birth, and Date. (11.) |
|-----|---|------|------|-----------------------------------|---------------------------------------|--|--|---------------------------------|-------------------------------------|--|
| 310 | Third April 1874 Ballinacorney | — | m | James Talbot Ballinacorney | Ellen Talbot formerly Bannon | Farmer | James Talbot Father Ballinacorney | Twenty four April 1874 | N. M. Forsythe Registrar. | |
| | Eighteen | | | Patrick | | | | | | |

1874 Civil Birth Record for Unnamed Male Baby

Ballinlough Bridget of Jas Talbot & Ellen Banon.
 Decr. 4 75. Sp. Wm Bourke & Wm Laffan

Baptism (12/4/1875) for Bridget Talbot
 Godparents are William Bourke (perhaps a relative) and William Laffan (perhaps a Laffan relative?)
 Note: It looks like both godparents are male, so one of these names may not be William

| | | | | | |
|-----|--|--------------------------------|--------------------------------------|--|--|
| 483 | First December 1875 Bridget F Ballinlough | James Talbot Ballinlough | Ellen Talbot formerly Banon | James Talbot Father Ballinlough | Third January 1876 R.M. Forcaythe Registrar. |
|-----|--|--------------------------------|--------------------------------------|--|--|

1875 Civil Birth Record for Bridget Talbot

Note: The date of birth is listed as 12/1/1875.

Ballinacorney. William of James Talbot & Ellen Bannon
 1876 sp. Michael Bourke & Joanna Fanning 5 0

Baptism (11/16/1878) for William Talbot
 Godfather is Michael Bourke, perhaps a relative

| | | | | | | | |
|----------------|---------|---|---------------|--------------|---------------|-------|------------|
| 1879 | | | | | | 1879 | Registrar. |
| February | | | James Talbot | Ellen Talbot | James Talbot | April | Daniel |
| 71 Twentyfifth | William | M | Ballinacorney | Bannon | Father | North | C. Connell |
| Ballinacorney | | | | | Ballinacorney | 1879 | Registrar. |
| 1879 | | | | | | | |

1879 Civil Birth Record for William Talbot

Note: Date of birth is listed as 2/25/1879

Mary (Talbot) Laffan

There are only two known Talbot marriages in the entire Drom Parish for those who would be the same generation as Thomas Talbot (Chicago, IL). One is Mary Talbot from Ballinlonty and the other is an unknown James Talbot who married Eliza Butler (the bride may have been from the parish, not the groom).

Mary Talbot married John Laffan in 1857 in Drom with Ballinlonty listed as the location (most likely referring to the bride's residence). The witnesses to the marriage were John Chadwick and Mary Chadwick. Hanora (Talbot) Chadwick had children with these names.

Mary Talbot and John Laffan are only known to have one child (only one has been found at this time). John Laffan was born in 1858 in the Borrisoleigh Parish.

The Chadwicks were from Borrisoleigh. All Chadwick baptisms refer to the village of Borris, which it presumed to be an abbreviation for Borrisoleigh. John Laffan was also listed as Borris for the baptism. The godparents were James Chadwick and Nanno Talbot. Mary (Talbot) Laffan is presumed to have an unmarried sister Nanno Talbot. Hanora (Talbot) Chadwick had a son James.

James Talbot (Delia's father and brother of Thomas) married Ellen Bannon in 1859 (Parish of Ballycahill and Holy-Cross). The witnesses to the marriage were John Laffan and John Chadwick. John Laffan is James Talbot's presumed brother-in-law. Honora (Talbot) Chadwick had a son John Chadwick. The same name was a witness to Mary (Talbot) Laffan's marriage in 1857.

James Talbot's daughter Mary was born in 1868 (Ballinlonty). The godparents were John Laffan and Mary Laffan. It is presumed that Mary Laffan is James's sister and John Laffan is her husband.

of James Haden & Bridget Haden.
 Ballintony 24th.
 John Laffan & Mary Talbot, were joined in
 marriage by Rev^d Tho^s. Mullany in presence of
 John Chadwick & Mary Chadwick.

1857 Marriage for Mary Talbot and John Laffan

Witnesses are John and Mary Chadwick (Mary Talbot is presumed to have cousins with these names)

14 John of John Laffan and Mary Talbot
 spon^{sors} James Chadwick and Nanno Talbot. Borris

Baptism for John Laffan at Borrisoleigh Parish (assume Borris is short for the village of Borrisoleigh in terms of residence)

Refer to Chadwick and Ryan documentaries for cross-reference to the Borrisoleigh Parish

Godparents are James Chadwick (presume Mary Talbot's cousin) and Nanno Talbot (presume Mary's sister).

There is a John Laffan with a mother Mary Laffan living in Drom for the 1901 census, but not enough details to confirm identity.

Date of Baptism 1/17/1858

Nanno Talbot

John Talbot and Mary Bourke had a daughter Nanno Talbot. Nanno is a variant of Hanora/Honoria.

Nanno Talbot was a godmother for Mary (Talbot) Laffan's son and James Talbot's first child (John) born in 1860 (Ballinlonty).

Denis Talbot from Ballinlonty was the next-of-kin and nephew to an unmarried Nora Talbot who died in Ballinlonty in 1903. Nanno Talbot would be Denis Talbot's aunt.

| | | | | | | | | | | |
|----------------|------------------|--------|---|----------|-------|-------------|------------|-----------------|---------|------------|
| EDGE—(This May | 18 1903 | | | | | Probably | Probably | Denis Talbot | Twenty | Michael |
| | 123 Twentyfourth | Nora | 7 | Spinster | 84 | old age | old age | Nephew, present | Seventh | Mcagher |
| | October | Talbot | | | years | the | No Medical | at Death | October | Assistant |
| | Ballinlonty | | | | | Housekeeper | attendant | Ballinlonty | 18-1903 | Registrar. |

An unmarried Nora Talbot from Ballinlonty with a nephew Denis Talbot from Ballinlonty
It would appear to be Nanno.
The 1901 census has an unmarried Nora Talbott living in the next Parish Templemore.

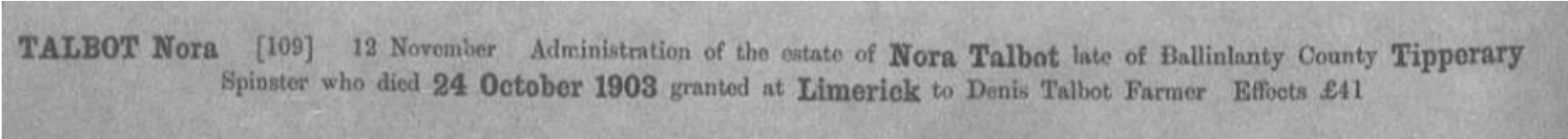

Entry in the Calendar of Wills and Administration (title of data source)
Labeled as Probate
Same date of the death record above.
Denis Talbot received 41 pounds.
It is unknown whether actual court documents exist, such as a Will that may perhaps outline her family.

Rev. Thomas Howard and Pierce Howard of Fishmoyne

According to records, it appears that Rev. Thomas Howard was born in 1749.

An estimate for when Catherine (Howard) Talbot's father Pierce Howard was born is 1744. John Talbot was born about 1794. His mother could have been about 25 years old when he was born, which is about 1769. Her father (Pierce) could have been about 25 when she was born, which was 1744.

1826 Tithe Applotment
(two versions of what appears to be the same document)

| Parish of Kilgithmore | Occupiers Names | Quantity of Land | | | Rate of Compo. | | Yearly amount | | |
|--------------------------|------------------------|------------------|---|----|----------------|---|---------------|---|----|
| | | A | R | P | S | D | £ | S | D |
| Fishmoynne | Amount brought forward | 287 | " | 12 | | | 33 | 7 | 4½ |
| | | 17 | 3 | 10 | | | 2 | 3 | 0½ |

| | | | | | | | | | |
|-------|--|----|---|----|---|---|---|---|----|
| Conc. | Rev ^d Tho ^s Howard | 22 | 3 | 20 | 2 | 9 | 3 | 2 | 11 |
|-------|--|----|---|----|---|---|---|---|----|

| Parish of Kilgithmore | Occupiers Names | Quantity of Land | | | Rate of Compo. | | yearly amount | | |
|--------------------------|------------------------|------------------|---|----|----------------|---|---------------|---|----|
| | | A | R | P | S | D | £ | S | D |
| Fishmoynne | Amount brought forward | 287 | " | 12 | | | 33 | 7 | 4½ |

| | | | | | | | | | |
|--|--|----|---|----|---|---|---|---|----|
| | Rev ^d Tho ^s Howard | 22 | 3 | 20 | 2 | 9 | 3 | 2 | 11 |
|--|--|----|---|----|---|---|---|---|----|

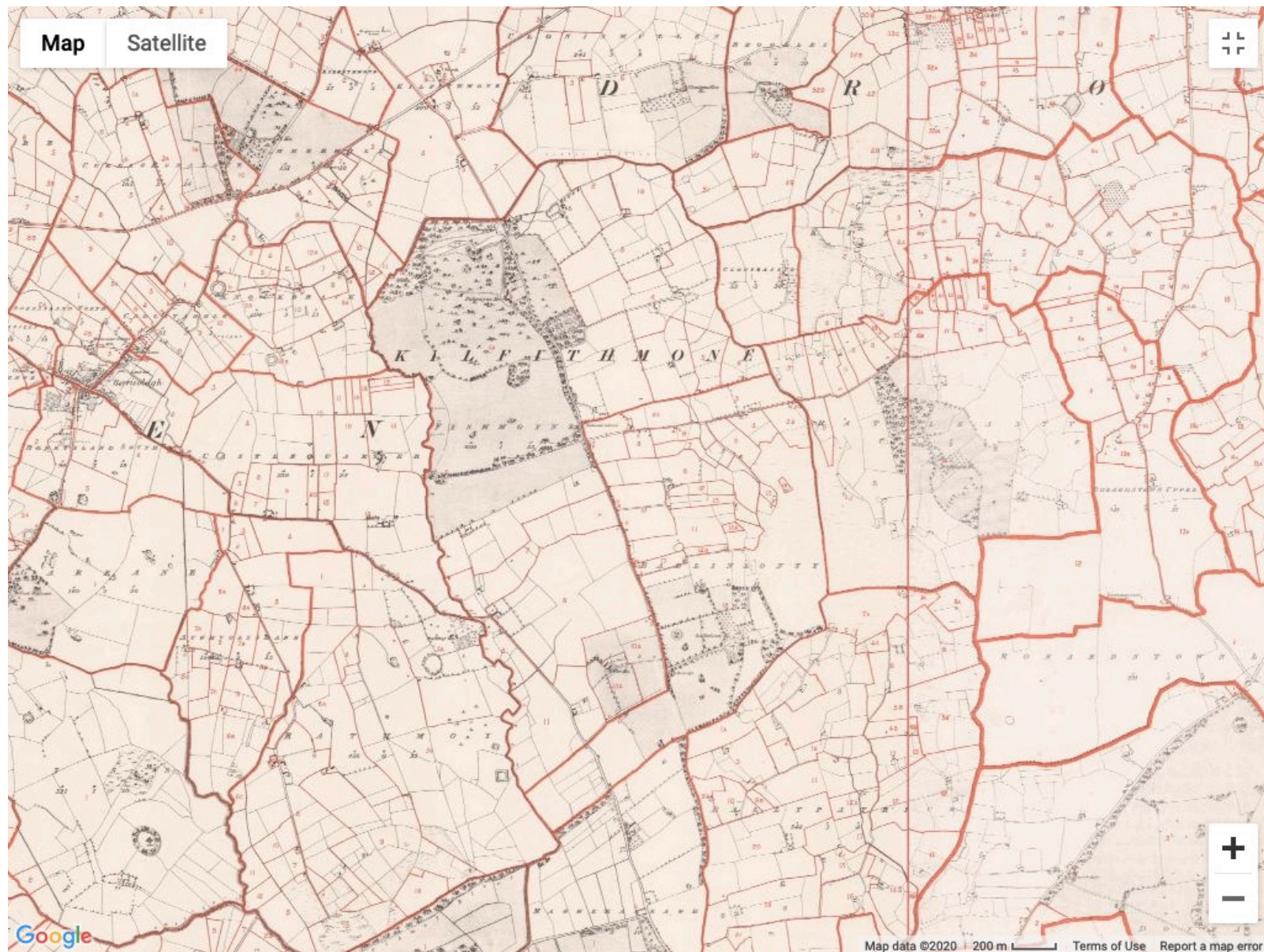

Fishmoynone and Ballinlonty are adjacent villages.

Mary Talbot's presumed land (lot #10) is on the border with Fishmoynone

Fishmoynone wraps around Ballinlonty, as the two villages are somewhat intertwined (suggesting a connection between Talbot and Howard in these two locations)

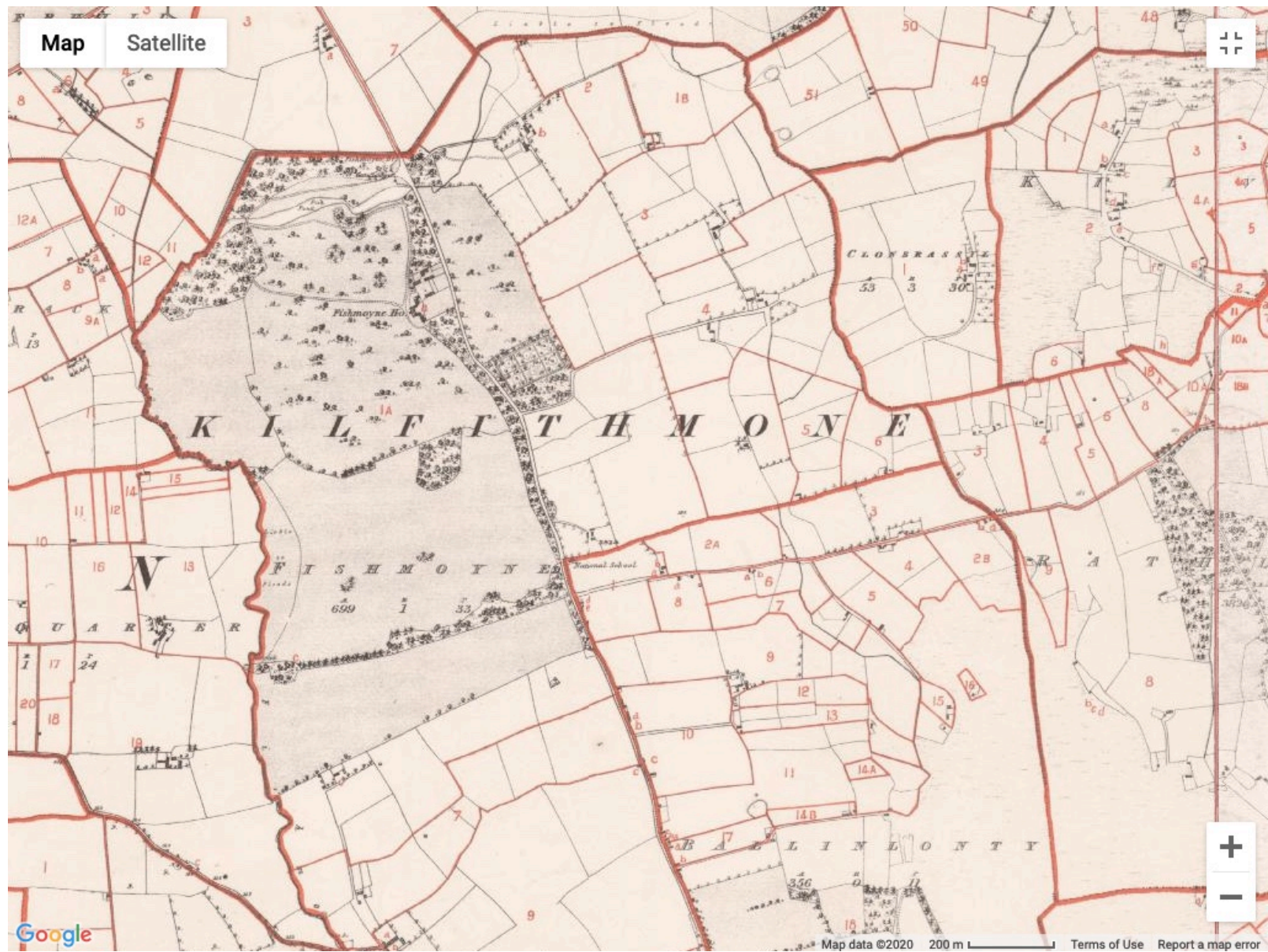

Fishmoynes on the left and Ballinlonty on the right within Kilfithmone
(top half)

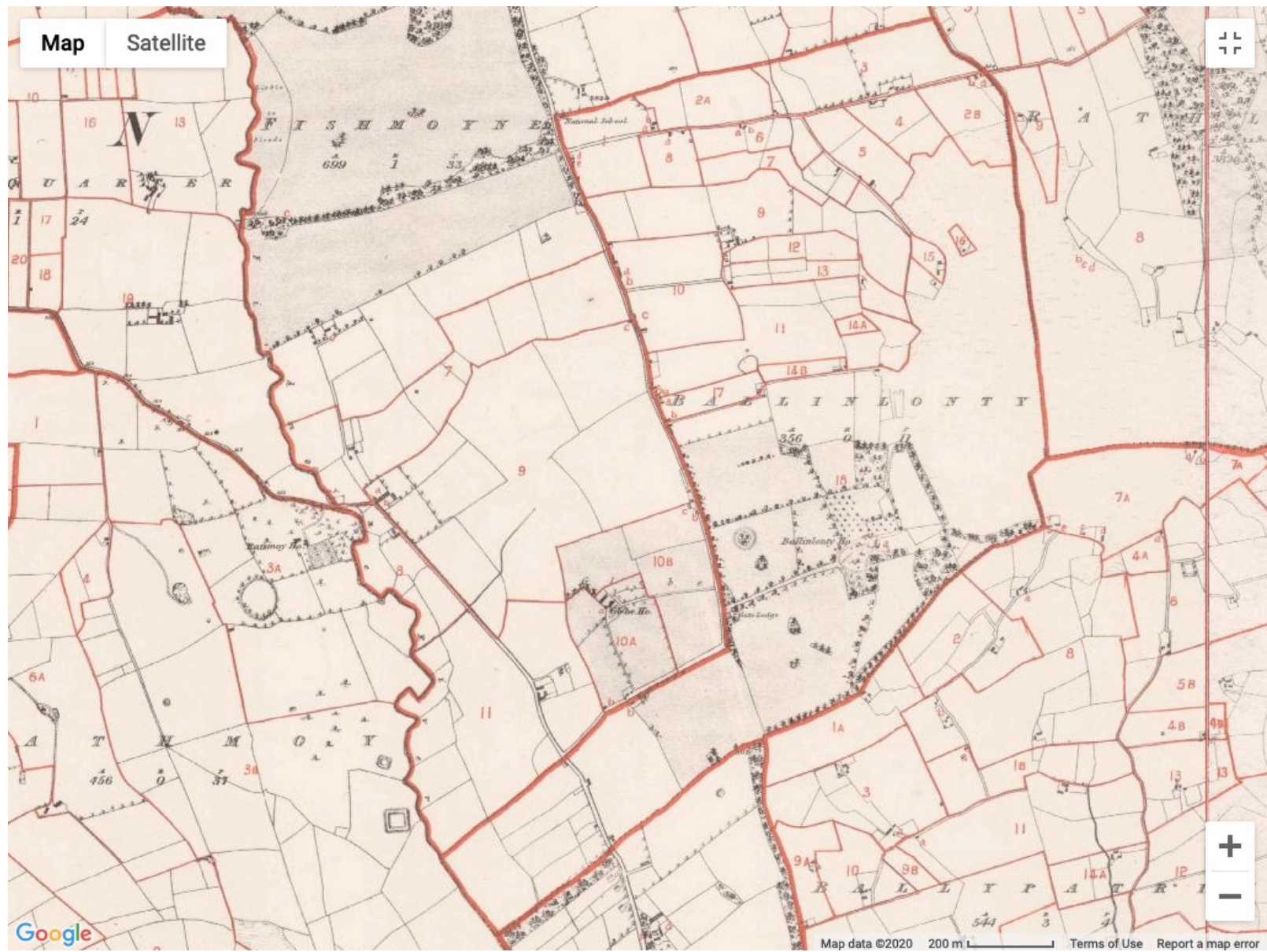

(bottom half)

Rev. Thomas Howard, de Goldin, p[re]s-
gubernavit, per 37 annos, A. D. 1826, obiit.
Statis 77. . . . REQUIESCANT IN PACE, amen.

The Drom and Inch Parish Ledger Book has a list of what appears to be tributes for each priest in the church.
It appears that each name has a location, perhaps of birth, which is Goldin for Thomas Howard.
It also appears to show how long he served as priest (37 years), when he died (1826), and his age (77 years old)

Note: There is a Golden located in Co. Tipperary

From the Clonmel Advertiser of Wednesday.
MYSTERIOUS PROCEEDINGS.

The following is an extract of a letter from Thurles, detailing the demolition of a gallery in the Catholic Chapel at Drom, near Templemore, on Wednesday last. The leader in this disgraceful transaction is said to be partly insane. The communication is authenticated by the signature

of a respectable Subscriber in that neighbourhood :—

“ An outrage of the most daring kind was committed in the Parish Chapel of Drom, within three miles of Templemore and six of Thurles, on Wednesday last. A party of men, led on by a person whose duty it was to have instructed the ignorant, instead of stimulating them to a violation of the law, proceeded to the Chapel in a tumultuous manner, and with hatchets, iron crow-bars, &c., cut down and demolished a large gallery, which was erected upwards of thirty years ago at the sole expense of a respectable family in the parish, who, to the time of the destruction, used it. No cause was assigned for this flagrant act, but that it was the will and pleasure of the *leader*. The venerable Parish

pleasure of the *leader*. The venerable Parish Priest, the Rev. Thomas Howard, on hearing of the outrage, repaired to the Chapel, but arrived too late—the destruction being completed, and the materials of the gallery cast into the high way, before he reached there. This respectable Gentleman, we understand, is excused from active duty by reason of his age and long and exemplary services—but is allowed the assistance of two Curates to perform the arduous duties of the United Parishes of Drom and Inch, of which he has been Parish Priest for upwards of thirty years past. We are informed a prosecution has been commenced against the party concerned in this transaction; and that the conduct of a person said to be engaged as a principal in the affair, will be laid before the Roman Catholic Archbishop, Dr. Laffan, on his return to Thurles, whence he is absent at present on a Visitation. Under these circumstances, we abstain from disclosing farther particulars; but we hope to be able very shortly to submit to our readers the result of the investigation into this mysterious, sacrilegious, and wanton outrage.”

The Waterford Mirror (Waterford, Ireland) - 8/7/1824

NEW CATHOLIC ASSOCIATION.

There was a very numerous attendance at the Association rooms on Saturday.

DR. O'CONNELL, in the Chair.

Receipt of New Catholic Rent for all purposes not prohibited by law:

The subscription of James C. Fogarty, Esq.

Per Philip Fogarty, Esq.—from the Parish of Drum, in the County Tipperary, including 11. each from the Rev Thomas Mullany, PP. Rev James Purcel, CC. Edmund Bourke, James Fogarty, Magrath Fogarty, Pierce Howard, and Thomas Cahill, Esqrs., &c. from Mr P Fogarty, Land Surveyor, and small contributions, ... 11 10 0

The subscription of Hugh M Mahon, Esq. ... 1 0 0

£199 5 2

Newspaper Article about a “Catholic” Association

Dublin Morning Register - 1/21/1828

Pierce Howard from the Parish of Drom gave money - This is the first newspaper reference to Pierce Howard (two years after Rev Thomas Howard died)

Note: Magrath Fogarty is the land owner of Ballinlonty House

CATHOLIC RENT RECEIVED SINCE LAST REPORT.

Per P. Fogarty, Esq. from the parish of Drom, county of Tipperary, including 1*l.* each from Rev. Thomas Mullo-ny, Catholic Rector, Rev. Mr. Rourke, Catholic Curate, James Fogarty, Magrath Fogarty, and Edmund Rourke, Esqrs.; 10*s.* each from Mr. Wm. Purcell, and Mr. Pierce Howard; 5*s.* each from Mr. Fogarty, and Mr. Cahill, with small sums, ... 9 11 2

Per Rev. Mr. L'Estrange from the parish of ...

Newspaper Article about "Catholic Rent"
 Dublin Morning Register - 2/28/1829
 Pierce Howard from the Drom Parish gave money

A robbery took place in 1828 where Pierce Howard was robbed of multiple guns and a silver watch. He is listed as from Fishmoyne. Since Rev Thomas Howard appears to have died in 1826, this would suggest that Pierce Howard inherited the land, or otherwise lived with a family who inherited the land.

Regiment, on route to Cork, for transportation.
Mr. P. Carroll, C. C., at Borrisoleigh, last week, searched for fire-arms, at Kilnemanagh, and succeeded in obtaining a case of pistols and a fine musket, buried in the earth. The musket was oiled and well secured by a hay-rope. Mr. Howard, of Fishmoyne, has identified the piece, which an armed party took from his house the night of the 20th January last.— Since the arms have been recovered, several persons absconded from that neighbourhood.
On Monday, one of those fights that so frequently

Limerick Evening Post - 5/30/1828

This article refers to Mr. Howard of Fishmoyne (without a county), but Borrisoleigh is the nearest big city

COMMITTED TO CLONMEL GAOL, By Daniel Ryan Esq. and others, John Ryan, for having in his possession a gun, the property of Pierce Howard, feloniously stolen by an armed party, with other property—and also by the same,—Pat Ryan, for administering an unlawful oath to Anne Tracy.—By W. J. Fennell, Esq., Michael Dobin, for cutting Timber.—By same. Michael Perkins for an assault on William Barton, Esq.—By Jas. Scully, Esq., Roger Sheehy, being one of a party in arms, who attacked and fired several shots into the house of Edward Brien.—By Daniel Ryan, Esq. and others John Ryan, for having in his possession a gold watch, feloniously stolen from Thomas Ryan—and for having in his possession a silver watch feloniously stolen from Pierce Howard.

Tipperary Free Press - 6/7/1828

This article refers to Pierce Howard without mentioning any location.

It is presumed this is a continuation.

Clonmel is a large city south of Fishmoynes

Guilty of manslaughter.

Committed to Clonmel Gaol, by Gerald Fitzgerald, Esq.,—Pierce Stack, Thomas Hogg, and Thomas Hayes, for having feloniously entered the house of Pierce Howard, which they robbed of a watch and gun, they are also charged with having fired shots into the house of Terence Brien, and also with having entered the dwelling house of M. Nolan, and taking thereout two guns and some wearing apparel.—J. Hayes for same and also for being of the party that feloniously entered Nolan's house.—By T. Baereton, Esq., Timothy Fogarty for attacking the house of J. Brien, and breaking his windows. —By S. Carter, Esq. Mich. Casey for assaulting Robert Taylor in arms.—By Robert Lidwell, Esq., John Tierney for assaulting Timothy Gleeson, who lies dangerously ill.—By H. R. Carden, Esq., James Delany for assaulting and wounding Patrick Gleeson.—By S. Palmer, Esq. John Maher for attacking the house of Oliver Barrett, and for having snapped a pistol three times at said Barrett.

Tipperary Free Press - 8/2/1828

This appears to be either a continuation or a followup

Resistance to Rent.—Wednesday week. Mr. Fletcher, of Clonmore, went as executor of Pierce Howard, deceased, to distrain the lands of Fishmoyne, near the village of Dreen, for two years' rent, due of a tenant named William Parcell. After Fletcher and his assistants had made a seizure, they were attacked by a number of men, armed with scythes, hooks, spades, and wattles; a conflict ensued, the consequence of which was, that almost the entire of the distraining party, twenty in number, are in such a state that some are not expected to recover; several have their jaw-bones and arms broken, and others stabbed with pitchforks, and most severely bruised and mutilated. This action took place during the time Barrister Howley was presiding at the Thurles quarter-sessions. On the night of the 15th inst., two threatening notices

Cambridge Chronicle and Journal - 11/4/1837

Pierce Howard from Fishmoyne is deceased.

Note: Mr. Fletcher from Clonmore was the executor.

There is family a connection with the Fletcher family in Clonmore (Templemore Parish).

Note: It's possible that "near the village of Dreen" is an error for Drom.

This is a rather serious incident. Thomas Talbot was about 14 years old and must have known about this, especially if Pierce Howard (and Fletcher) are close relatives.

See below for more information that links the Fletcher and Howard families through baptism and marriage records

und made to give up some of the
they nearly reached the town that the ch
Both the men are severely bruised and beaten
Wexford Conservative.

COUNTY TIPPERARY.

On last Wednesday Mr. Fletcher, of Clonmore, was the
executor of Pierce Howard, deceased, to distrain the land of
Fishmoyne, near the village of Dreen, for two years' rent due
of a tenant named Wm. Purcell. After Fletcher and his as-
sistants had made a seizure, they were attacked by a number
of men, armed with scythes, hooks, spades, and various other
conflict ensued, the consequence of which is, that almost the
entire of the distraining party, twenty in number, are in such
a state that some are not expected to recover, several have their
jaw-bones and arms broken, others stabbed with pitchforks
and severely bruised and mutilated. This action took place
during the time Barrister Howley was presiding at the
Thurles quarter session.

In Templemore, on Wednesday last, a dispute occurred
between James Darrmott and Macrossan, when
Darrmott was struck with a blow of a stone
which caused him to be severely injured.

London Evening Standard - 10/25/1837

This appears to be a duplicate story, but it was expressly referred to as Tipperary

RESISTANCE TO RENT.—On last Wednesday Mr. Fletcher, of Clonmore, went, as executor of Pierce Howard, deceased, to distrain the lands of Fishmoyne, near the village of Dreen, for two years rent due from a tenant named William Purcell. After Fletcher and his assistants had made a seizure, they were attacked by a number of men, armed with scythes, hooks, spades, and wattles. A conflict ensued, the consequence of which is, that almost the entire of the distraining party, twenty in number, are in such a state that some are not expected to recover, several have their jaw-bones and arms broken, others stabbed with pitchforks, and most severely bruised and mutilated.—*Dublin Evening Mail.*

HEREFORDSHIRE CATTLE.—At the sale of Mr. Talbot's Here-

COUNTY OF TIPPERARY.

X *A LIST of PERSONS who have served notice of their intention to apply at the next General Quarter Sessions to be holden at Nenagh, in and for the Division of Nenagh, in the County of Tipperary, on Saturday, the 29th day of June, inst., to be registered as persons entitled to vote at Elections of a Member or Members to serve in Parliament for said County.*

1 Armstrong, Thomas farmer Clonmel

185, Howard, Pierce farmer Fishmoynes lands townland of do Barony of do as do 20l.

Pierce Howard of Fishmoynes was dead in 1837. Yet, another Pierce Howard appears in the 1839 Voter Declaration. Perhaps, this is a son/grandson or an error derived from an outdated index.

Clonmel Herald - 6/15/1839

X County of Tipperary.

A LIST of Persons who have served Notice of their intention to apply at the next General Quarter Sessions to be holden at Nenagh, in and for the Division of Nenagh, in the County of Tipperary, on Saturday, the 29th day of June instant, to be Registered as Persons entitled to Vote at Elections of a Member or Members to serve in Parliament for said County.

1. Armstrong, Thomas, farmer, Clahane, ...

185 Howard, Pierce farmer, Fishmoyne, lands, townland of Fishmoyne, barony of Eliogarty, as a freeholder, 20l.

Tipperary Free Press - 6/12/1839

A duplicate list, but this one spells out that he was a freeholder

and Grosvenor-place, London.
 At Roredstown, county Tipperary. Mr. Patrick Walpole Magrath,
 of Thurles, to Miss Howard, daughter of the late Pierce Howard, of
 Drom, Esq., and grand-niece to the late John Bray, Esq., of Thurles.
 January 21. James O'Dwyer, Esq., of Ennis, county Clare, to Ma-

Dublin Evening Mail - 1/26/1842

Notes: Roredstown in within the Drom Parish

It is unknown whether John Bray is related to Pierce Howard, or his wife (therefore not a Talbot relative).

Also note that Pierce Howard was referred to as Esq.

This article does not refer to her age. She could be 20 or 50 years old, which would provide insight to her father's age.

1842 Regist^r Matrimoⁿ 1842
 James Magrath & Mary Howard were married in
 24th presence of Patrick Connor & Anne O'Connell

Marriage record from the Drom Parish - 1/24/1842

Note: Nothing is known about whether they had children or what happened to them.

This is the only direct reference to any family of Pierce Howard.

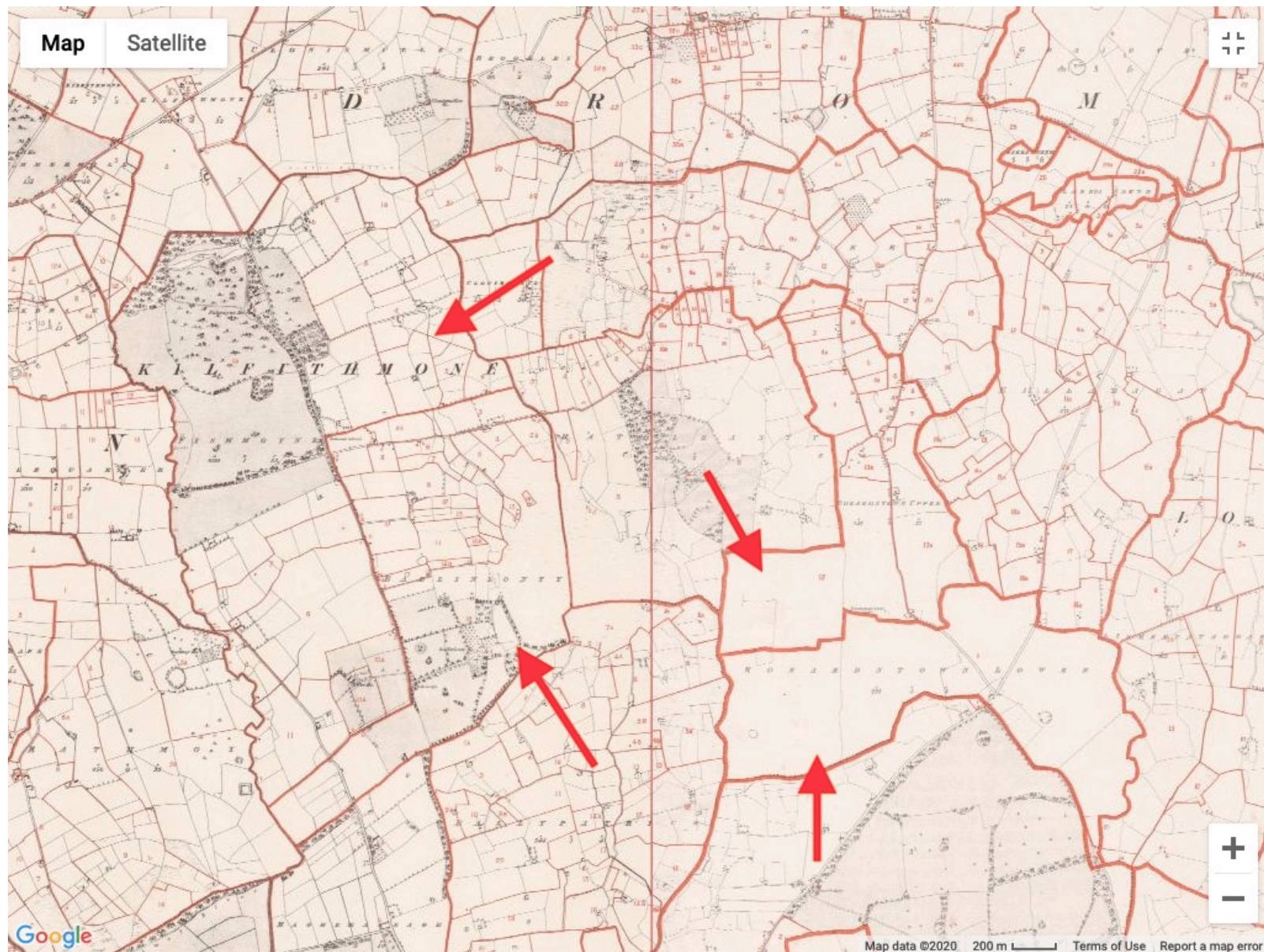

Map that is presumed to be the location of Rordstown (probably misspelled)

There is an Upper and Lower Rorardstown (two adjacent villages on the right - top/bottom)

Fishmoynes and Ballinlonty are the two arrows on the left side

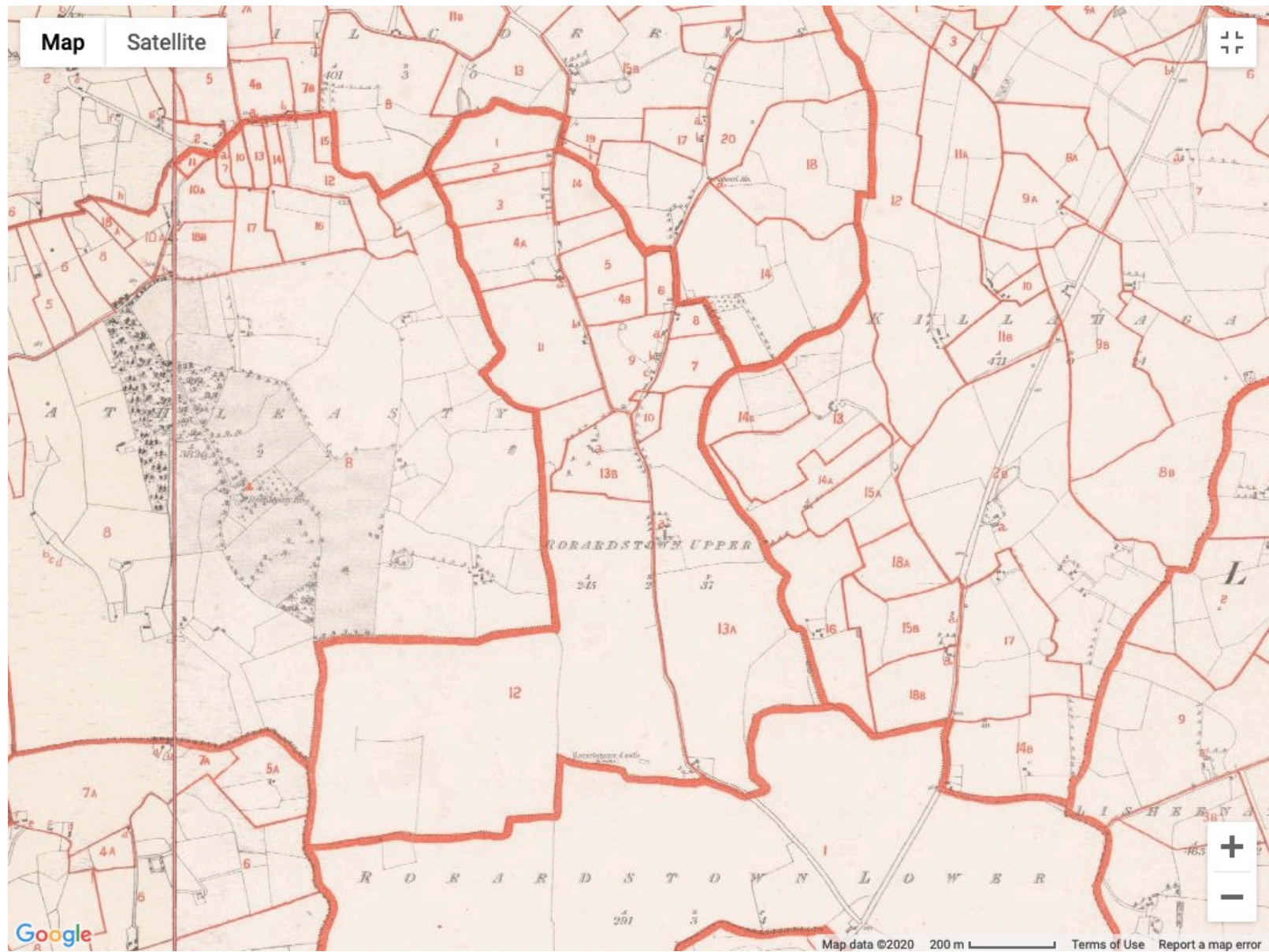

Upper Rorardstown

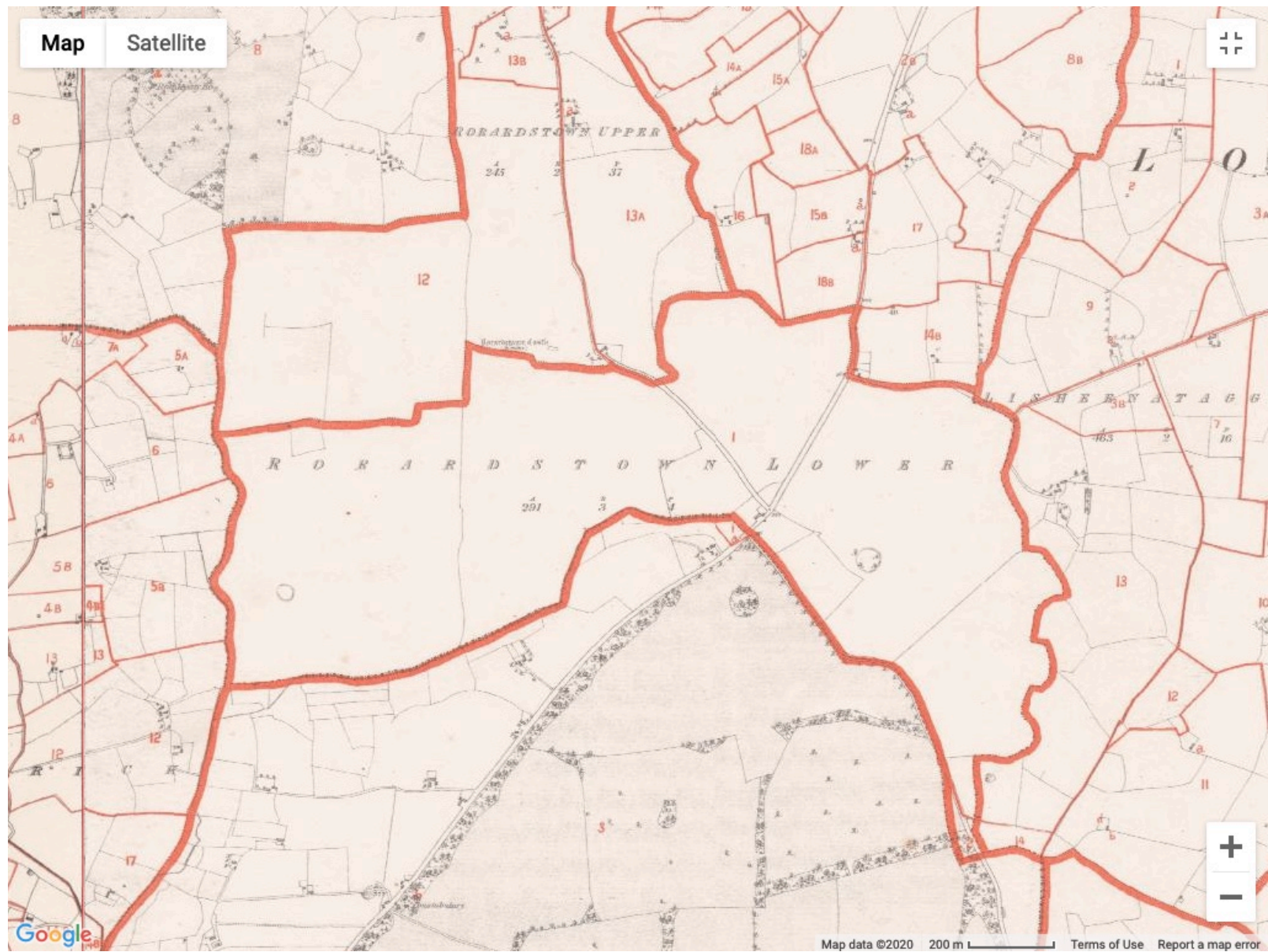

Lower Rorardstown

Possible Howard and Talbot Relatives

There are several individuals in the Drom and Inch Catholic Parish and nearby villages that are cross-referenced to Pierce Howard and the Talbot family.

All Howard Baptisms in Drom Parish (father and mother)
(According to Rootsireland.ie)

All baptisms took place between 1810-1848

| <i>Parents</i> | <i>Children</i> | <i>Date</i> | <i>Godparents</i> |
|---------------------------------------|-----------------|-------------|--------------------------------|
| John Howard + Anne (Nanno) Burke | Mary | 8/4/1822 | Edmund Burke + James Ryan |
| John Howard + Mary Dwyer | Conor | 2/18/1825 | James Hogan + Mary Bohan |
| Walter Howard + Mary Bryan (Brien) | Sarah | 12/18/1825 | Daniel Trehy + Judy Long |
| | Laurence | 4/13/1827 | Edmund Ryan + Mary Ryan |
| | Mary | 12/20/1828 | John Brien + Bridget Brien |
| | Laurence | 7/11/1831 | Richard Bryan + Bridget Burke |
| | Michael | 10/6/1833 | Daniel Ryan + Mary Purcell |
| | James | 4/13/1836 | William Dunne + Peggy Carroll |
| | John | 6/24/1840 | Michael Burke + Kate Burke |
| | Michael | 11/21/1842 | Jerry Dwyer + Mary Ryan |
| John Howard + Catherine Stapleton | Thomas | 1/3/1825 | Wm Hogan + Judy Egan |
| | Margaret | 11/10/1926 | Thos Hetherton + Nelly Fogarty |
| Michael Howard + Mary Kelly | Laurence | 1/2/1822 | Michael Haynes + Judy Haynes |
| | Sarah | 7/24/1833 | Michael Kelly + Bridget Kelly |
| | Michael | 8/17/1836 | Darby Carroll + Mary Hynes |
| | Mary | 8/28/1838 | John Dwyer + Judy Carroll |
| | Bridget | 10/27/1840 | Lnce Ryan + Mary Kelly |
| | Denis | 5/4/1840 | Mary Howard + ? |
| | Anne | 1/23/1843 | John Hynes + Sally Howard |
| Denis Ryan + Anne Howard | Denis | 7/10/1810 | Wm Kennedy + Mary Lonergan |
| William Hogan + Mary Howard | Frances | 3/14/1818 | Wm Purcell + Nelly Howard |
| | William | 7/10/1825 | James Purcell + Peggy Purcell |
| | John | 12/14/1818 | Daniel Maher + Cath Russell |
| James Cloonan + Margaret Howard | Daniel | 2/18/1819 | Jim Maher + Judy Long |
| | Mary | 10/8/1830 | John Trehy + Anne Bohan |
| | Laurence | 11/16/1832 | Phil Hennessey + Mary Cawley |
| Jeremiah Dwyer + Mary Howard | Sarah | 3/6/1819 | Jas Cloonan + Judy Carroll |
| | Sarah | 9/8/1824 | Jas Coonan + Judy Carroll |

| | | | |
|---------------------------------|-----------------|-----------------------------|--|
| Thomas Dwyer + Mary Howard | Edward | 10/17/1822 | Walter Howard + Mary Ryan |
| William Fagan + Mary Howard | Thomas | 4/8/1823 | Phillip Fogarty + Mary Connors |
| James Connors + Margaret Howard | Anne Patrick | 5/18/1828 11/13/1828 (?) | Wm Hennessey + Ann Howard Michael Howard + Margaret Maher |
| William Ryan + Anne Howard | Mary Patrick | 5/16/1823 6/10/1833 | Thos Trehy + Cath Quill Ned Ryan + Mary Cawley |
| William Burke + Bridget Howard | Judith | 2/26/1832 | Matt Loughnane + Margaret Howard |
| Matthew Ryan + Bridget Howard | Phillip | 10/13/1848 | John Connolly + Hon Doolin |

All Baptisms for Howard in Templemore (Roman Catholic) (just paternal for representative insight)
(According to rootsireland.ie)

All Baptisms took place between 1816 - 1880

| <i>Parents</i> | <i>Children</i> | <i>Date</i> | <i>Godparents</i> |
|----------------------------------|-----------------|-------------|------------------------------|
| Peter Howard + Catherine Howard | Frederick | 12/1/1816 | Jas Curley + Cath Dunn |
| William Howard + Anne Fant | Catherine | 12/19/1822 | Arthur Fant + Bridget Howard |
| Cornelius Howard + Mary Byrne | Patrick | 3/20/1838 | Thos Cullen + Bridget Dalton |
| John Howard + Mary Cawlen | Rachel | 12/11/1840 | Syl Cawlen + Eliza Green |
| Edward Howard + Mary Cummins | Catherine | 9/1/1852 | Edw Clarke + Bridget Howard |
| Charles Howard + Ellen Harrodine | Mary | 10/3/1880 | Henry Healy + Rebecca Healy |

All Baptisms for Howard in Templemore (Church of Ireland)
(According to rootsireland.ie)

All Baptisms took place between 1804 - 1854

| <i>Parents</i> | <i>Children</i> | <i>Date</i> | <i>Godparents</i> |
|-------------------------------|-----------------|-------------|-----------------------------|
| Richard Howard + Phebe Howard | Richard | 11/13/1804 | |
| John Howard + Jane Howard | George | 5/17/1807 | |
| Samuel Howard + Ann Howard | Margaret | 3/11/1811 | |
| James Howard + Hester Howard | Mary | 3/3/1811 | |
| William Howard + Sarah _ | Charles | 11/26/1815 | |
| William Howard + Susan _ | Mary | 3/16/1816 | |
| William Howard + Johanna _ | Louise | 7/27/1823 | [Soldier of the 84th Regt] |
| William Howarth + Jane _ | Matilda | 2/4/1855 | [Corporal of the 55th Regt] |

All Baptisms for Howard in North Tipperary Whose Father is Peter Howard (All religions) [If Pierce is derived from Peter]
(According to rootsireland.ie)

| <i>Parents</i> | <i>Children</i> | <i>Date</i> | <i>Godparents</i> | |
|--------------------------|-----------------|-------------|--------------------------|----------------------|
| Frederick (Above) | | | | |
| Peter Howard + Mary Mara | Ellen | 8/16/1835 | John Reddan + Ann Lorcan | [Lorrha Parish - RC] |

All Howard Marriages in Drom Parish (RC)
(According to rootsireland.ie)

All Marriages Between 1815-1843

| <i>Names</i> | <i>Date</i> | <i>Witnesses</i> | |
|--------------------------------------|-------------|--------------------------------|------------------------------|
| Anne (Nancy ?) Howard + William Ryan | 10/18/1815 | Lnce Howard + John Dwyer | |
| Mary Howard + William Hogan | 2/16/1816 | John Howard + Thomas Ryan | |
| Margaret Howard + James Cloonan | 1/29/1818 | John Howard + Nancy Ryan | |
| John Howard + Honora Burke | 1/24/1819 | Ned Burke + Simon Burke | |
| Mary Howard + Conor Kennedy | 2/14/1819 | Toby Howard + William Howard | |
| John Howard + Catherine Stapleton | 1/12/1822 | Michael Carroll + Mary Carroll | |
| Bridget Howard + George O'Meara | 2/9/1823 | John Howard + Toby Howard | |
| Ellen Howard + Edmund Tuck | 6/13/1824 | John Howard + Toby Howard | |
| Walter Howard + Bridget Bryan | 2/12/1825 | Biddy Burke + Honoria Ryan | |
| Michael Howard + Mary Kelly | 2/6/1832 | Edmond Ryan + Bess Cantwell | |
| John Howard + Bridget Ryan | 1/29/1841 | Phillip Maher + Mary Ryan | |
| Mary Howard + Patrick Mcgrath | 1/24/1842 | Patrick Connors + Anne Peacock | ** Daughter of Pierce Howard |
| Michael Howard + Johanna Russell | 2/13/1843 | Michael Connors + Mary Russell | |

Random Marriage in Templemore (Church of Ireland)

| | |
|---------------------------|----------|
| John Howard + Jane Talbot | 5/1/1802 |
|---------------------------|----------|

All Deaths in Templemore or Drom for Howard (all religions)
(According to rootsireland.ie)

| <i>Name</i> | <i>Date</i> | <i>Age</i> | <i>Location</i> | <i>Notes</i> |
|----------------|-------------|------------|---------------------------|--|
| Thomas Howard | 12/21/1821 | 22 | Templemore (Town Park GR) | Mother Johanna Headen. Son of John Howard. Brother: Daniel + Patrick |
| Jane Howard | 6/20/1825 | 73 | Templemore (Temp CI GY) | Wife of William / Somebody died 5/26/1825 |
| _ Howard | 5/26/1825 | | Templemore (CI) | Perhaps William Above |
| William Howard | 5/26/1825 | 76 | Templemore (Temp CI GY) | Not sure if this is a repeat of the blank name above |
| Daniel Howard | 1/1/1826 | 26 | | Same as Mother Johanna Headen |
| John Howard | 2/1/1833 | 70 | | Same as wife Johanna Headen |
| John Howard | 12/27/1846 | 32 | Templemore (Town Park GR) | Wife Bridget Ryan |
| Patrick Howard | 5/15/1850 | 29 | | Same as mother Johanna Headen |
| Hanora Howard | 3/31/1871 | 76 | Drom (RC Ch GY) | Buried with Denis Talbot |
| Anne Howard | 9/6/1879 | 35 | Templemore (Civil) | Unmarried. John Howard - Brother. Lives in Cobs |

All Other Documents for Howard in Templemore, Drom, and Kilfithmone [civil parish designation]
(According to rootsireland.ie)

| <i>Name</i> | <i>Type</i> | <i>Year</i> | <i>Location</i> | |
|-----------------------|------------------|-------------|----------------------------|-----------|
| James Howard | Tithe Applotment | 1824 | Templemore - Templemore | |
| John Howard | Tithe | 1824 | Templemore - Pollough | |
| John Howard | Tithe | 1824 | Drom - Kilvilcorris | |
| William / Toby Howard | Tithe | 1824 | Drom - Killahagen | |
| John Howard | Tithe | 1826 | Kilfithmone - Killmacorris | |
| Thomas Howard | Tithe | 1826 | Kilfithmone - Fishmoyne | ** Priest |
| Tobias Howard | Tithe | 1826 | Kilfithmone - Killahagen | |
| John Howard | Poor Law Rate | 1842 | Templemore - Polough | |
| John Howard | Poor Law Rate | 1843 | Templemore - Poloughs | |
| John Howard | Poor Law Rate | 1844 | Templemore - Poloughs | |
| John Howard | Poor Law Rate | 1846 | Templemore - Colough | |
| John Howard | Poor Law Rate | 1847 | Templemore - Polough | |
| John Howard | Poor Law Rate | 1848 | Templemore - Polough | |
| John Howard | Poor Law Rate | 1849 | Templemore - Plough | |

All Baptisms for Talbot (father) and Howard (mother) in Tipperary (all religions)
(According to rootsireland.ie)

| <i>Parents</i> | <i>Children</i> | <i>Date</i> | <i>Location</i> |
|-----------------------------|-----------------|-------------|---------------------------------------|
| Richard Talbot + Ann Howard | John | 5/26/1799 | Roscrea Parish - Church of Ireland |
| | Edward | 10/25/1801 | Templemore Parish - Church of Ireland |

All Baptisms in North Tipperary where Godfather is Pierce Howard
(According to rootsireland.ie)

| <i>Parents</i> | <i>Children</i> | <i>Date</i> | <i>Location</i> | <i>Godparents</i> |
|-----------------------------------|-----------------|-------------|-----------------|---------------------------------|
| John O'Brien + Elizabeth Hartigan | Mary | 6/5/1811 | Drom (RC) | Pierce Howard + Joh Mcgrath |
| James Peters + Mary Kavanagh | Denis | 5/19/1817 | Drom (RC) | Pierce Howard + Honoria Purcell |
| John Talbot + Mary Burke | Mary | 8/8/1828 | Drom (RC) | Pierce Howard + Margaret Breen |
| William Fletcher + Bridget Howard | Anne | 2/25/1837 | Templemore (RC) | Pierce Howard + Mary Meara |

Children of William Fletcher and Bridget Howard
(According to rootsireland.ie)

| <i>Children</i> | <i>Date</i> | <i>Godparents</i> | <i>Location</i> |
|-----------------|-------------|------------------------------|-----------------------------|
| Johanna | 2/7/1830 | Cath Hindy + ? | Clonmore - Templemore (RC) |
| John | 8/28/1831 | Pat Fletcher + Eliz Fletcher | Same |
| Thomas | 9/27/1832 | Rev P Fant + Eliza Hindy | Templemore (RC) w/o village |
| Elizabeth | 10/28/1835 | Rev John Butler + Ann Ho... | Clonmore |
| Anne | 2/25/1837 | Pierce Howard + Mary Meara | Clonmore |
| Catherine | 2/25/1837 | George Meara + Sarah Hendy | Clonmore |
| Margaret | 6/10/1838 | Thos Hendy + Sarra Hendy | Clonmore |
| Robert | 3/1840 | Anther Fant + Eliza Mara | Clonmore |
| Anne | 1/14/1842 | Wm Mara + Eliza Howard | Clonmore |
| Bridget | 8/25/1844 | Patk Murphy + Margt Laffan | Clonmore |

Marriage

William Fletcher and Widow Meara (note in transcription that name is Bridget Howard - That could be speculation and unreliable based on baptisms)

7/1/1829 - Bride living in Clonmore

Witnesses: Theo Howard + John Murphy

| | | | | |
|-------------------------------|----------|-----------|----------------------------|--------------------------|
| Bridget Howard + George Meara | Mary | 12/5/1823 | Robert Ledwell + Mary Shea | Clonmore (Templemore RC) |
| | Theobald | 2/20/1825 | Wm Meara + Ann Howard | Same |

Marriage

George O'Meara + Bridget Howard

Drom RC Parish: 2/9/1823

Witnesses: John Howard + Toby Howard

Observations

Mr. Fletcher from Clonmore was executor of Pierce Howard's estate in Fishmoyne. It would appear that it was William Fletcher, whose wife was Bridget Howard. It further appears that Bridget was a widow when she married William Fletcher and that her first husband was George Meara.

Since Bridget married George Meara in 1823, she could have been born around 1800. This implies that she was the same generation as the Talbot siblings (John, Mary, and Honoria). Therefore, Pierce Howard could have been Bridget's uncle.

All Baptisms for Drom (RC) where one of the godparents was a Howard or Talbot
(According to rootsireland.ie)

All Baptisms between 1809-1894

| <i>Parents</i> | <i>Children</i> | <i>Date</i> | <i>Godparents</i> |
|--------------------------------------|-----------------|-------------------------|---|
| Daniel Manning + Judith Ryan | Margaret | 6/13/1809 | James Ryan + Mary Talbot |
| Edmund Stapleton + Margaret Laffan | Margaret ? | 11/13/1810 4/15/1815 | John Howard + Mary Talbot James Gready + Mary Howard |
| John O'Brien + Elizabeth Hartigan | William Mary | 5/4/1809 6/4/1811 | Lnce McGann + Maria Talbot Pierce Howard + Joh Mcgrath |
| James Burke + Judith Mara | John | 2/10/1810 | Daniel Trehy + Norry Talbot |
| Patrick Kearns + Mary Carthy | Denis | 9/1/1811 | Jas Cantwell + Honey Talbot |
| James Ryan + Margaret Ryan | Mary | 6/6/1811 | Danl Tuohy + Mary Talbot |
| John Ryan + Mary Fahy | Judith | 7/12/1812 | John Howard + Mary Burke |
| James Ryan + Mary Stapleton | Patrick | 3/10/1812 | John Howard + Cath Carroll |
| William Egan + Susan Burke | Ellen John | 5/29/1812 5/29/1812 | James Egan + Mary Howard Matt Burke + Mary Talbot |
| Laurence Shanahan + Judith Fahy | Catherine | 5/6/1813 | William Howard + Mary Talbot |
| Martin Dunne + Mary Sweeney | William | 1/5/1813 | Matt Shinnors + Bridget Talbot |
| Thomas Ryan + Ellen Trehy | Daniel | 6/20/1814 | John Howard + Nelly Connolly |
| Patrick White + Honora Murphy | Anne | 8/5/1814 | Mary Howard + ? |
| Michael Fanning + Catherine Callahan | Mary | 1/23/1815 | John Howard + Mary Meara |
| John Fogarty + Margaret Ryan | Phillip | 4/30/1815 | Denis Burke + Catty Howard |
| Michael Connors + Anne Maher | Thomas | 2/5/1816 | John Talbot + Nancy Talbot |
| Joseph Ryan + Mary Talbot | Honora | 2/27/1817 | John Talbot + Jane Ryan |

| | | | | |
|------------------------------------|------------------|-----------------------------|---|------------------------------------|
| Thomas Burke + Mary Flynn | Margaret | 5/7/1817 | John Howard + Bgt Kinsley | |
| John Leahy + Mary Kelly | Catherine | 11/14/1817 | Mary Howard + ? | [Born out of wedlock - both names] |
| James Peters + Mary Kavanagh | Denis | 5/19/1817 | Pierce Howard + Honoria Purcell | |
| Thomas Ryan + Anne Ryan | Catherine | 8/27/1817 | Mrs Howard + ? | |
| Thomas Feehan + Catherine Delaney | Honora | 2/1/1818 | Nelly Howard + ? | |
| Phillip Maher + Catherine Ryan | Mary | 6/25/1818 | Nelly Howard + ? | [Born out of wedlock - both names] |
| John Morrissey + Margaret Costigan | Daniel Daniel | 11/10/1818 1/12/1820 | William Howard + Sally Keefe Walter Howard + Sally Keefe | |
| William Hogan + Mary Howard | Frances | 3/14/1818 | William Purcell + Nelly Howard | |
| Thomas Dwyer + Mary Howard | Edward | 10/17/1822 | Walter Howard + Mary Ryan | |
| William Burke + Catherine Gleeson | Margaret | 8/28/1822 | John Bourke + Mary Howard | |
| John Ryan + Elizabeth Ryan | Michael | 10/21/1823 | Ellen Howard + ? | |
| James Connors + Margaret Howard | Anne Patrick | 5/18/1828 11/13/1828 (?) | William Hennessey + Ann Howard Michael Howard + Margaret Maher | |
| John Talbot + Mary Burke | Mary | 8/8/1828 | Pierce Howard + Margaret Breen | |
| Mark Walsh + Margaret Murray | Patrick | 10/7/1828 | John Howard + Margaret Murray | |
| Daniel Ryan + Ellen Stapleton | Ellen | 6/29/1828 | Margaret Talbot + ? | |
| Thomas Hetherton + Ellen Fogarty | Thomas | 1/11/1828 | Simon Burke + Mary Howard | |
| Edmund Browne + Mary Flemming | Margaret | 6/24/1831 | John Talbot + Nancy Finn | |
| William Burke + Bridget Howard | Judith | 2/26/1832 | Matt Loughnane + Margaret Howard | |
| James Egan + Catherine Doherty | Mary | 2/19/1832 | Tom Dunne + Judy Howard | |
| John Kinsella + Honora Cormack | John | 12/17/1832 | Thos Gleeson + Eliza Howard | |
| John Hickey + Judith Burke | Catherine | 8/4/1835 | ? Hickey + Eliza Howard | |

| | | | |
|-----------------------------------|---------------------------|-------------------------------------|--|
| Timothy Maher + Margaret Maher | Bridget | 11/17/1837 | Denis Carey + Nancy Howard |
| Thomas Fogarty + Catherine Burke | Richard | 7/7/1839 | Edmund Bannon + Catherine Talbot |
| Michael Harrington + Mary Glascoe | James | 5/16/1840 | Matt Howard + Mary Delaney |
| Michael Howard + Mary Kelly | Denis Anne | 5/4/1840 1/23/1843 | Mary Howard + ? John Hynes + Sally Howard |
| James Shonnors + Mary Gleeson | Mary | 8/27/1845 | Laurence Howard + Sally Howard |
| John Burke + Ellen Ryan | Edmund Ellen | 11/1/1839 1/13/1846 | Patrick Ryan + Mary Howard Tobias Howard + Margaret Carthy |
| John Dwyer + Honora Maher | Mary | 9/17/1848 | John Howard + Mary Carney |
| James Burke + Anne Fogarty | Thomas Mary Michael | 5/21/1850 5/11/1852 9/22/1854 | Wm Talbot + Honoria Talbot James Ryan + Catherine Talbot Richard Burke + Mary Talbot |
| Michael Brien + Ellen McDonnell | Michael Bridget | 11/30/1851 12/16/1855 | Sara Howard + ? John Howard + Anne Gleeson |
| James Maher + Catherine Dwyer | Anne | 2/23/1851 | John Howard + Onny Maher |
| Edmund Ryan + Ellen Ryan | Margaret | 4/15/1855 | James Long + Joh Howard |
| William Maher + Judith Ryan | William | 12/5/1857 | James Howard + Fanny Bohan |
| James Hickey + Mary Ryan | James | 7/10/1859 | James Howard + Bridget Howard |
| Michael Keogh + Mary Maher | Timothy | 1/23/1859 | James Talbot + Bess Butler |
| James Talbot + Ellen Bannon | John | 1/8/1860 | Bernard Bannon + Nanno Talbot |
| Patrick Hennessy + Mary Ryan | Catherine | 2/10/1861 | Michael Howard + Bridget Ryan |
| Daniel Neill + Margaret Morrissey | Daniel | 8/21/1864 | Michael Howard + Joh Morrissey |
| Patrick Gleason + Ellen Russell | Mary | 9/10/1868 | Thos Gleeson + Bridget Howard |
| William Burke + Bridget Bannon | Mary Bridget | 8/9/1879 9/15/1883 | Thomas Bannon + Mrs Jas Talbot Thos Heterington + Hannah Talbot |

| | | | |
|---------------------------------|------------------|-----------------------|---|
| William Quigley + Mary Shanahan | Ellen William | 7/19/1884 2/3/1888 | John Burke + Honoria Talbot Pat Darmony + Ellen Talbot |
| Jeremiah Kennedy + Mary Brophy | Elizabeth | 7/17/1887 | Wm Darmondy + Norah Talbot |
| Patrick Shelly + Mary Ryan | Bridget | 5/26/1888 | Denis Talbot + Honoria Talbot |
| Denis Talbot + Mary Maher | James | 5/21/1893 | Wm Talbot + Honoria Maher |
| John Burke + Honora Dwyer | Ellen | 5/19/1894 | Denis Talbot + Mary Gleeson |

All Edmund Stapleton + Margaret Laffan Baptisms in Drom Parish
(According to Rootsireland.ie)

| <i>Children</i> | <i>Date</i> | <i>Godparents</i> | |
|-------------------|-------------|------------------------------|--|
| Margaret | 11/13/1810 | John Howard + Mary Talbot | |
| ? | 4/15/1815 | James Gready + Mary Howard | |
| Judith | 5/27/1817 | Thomas Stapleton + Judy Egan | [mother listed as Bridget Laffan (appears an error for Bgt - meaning Mgt)] |
| Elizabeth | 8/6/1832 | James Laffan + Anto Laffan | |
| Templemore Parish | | | |
| Thomas | 11/21/1826 | James Maher + Bgt Fogarty | [mother listed as Mary Dwan, but it could be an error] / Living in Woodville |
| Judith | 1/18/1828 | Toby Howard + Margaret Tuohy | [mother listed as Mary Dwan] / Living in Main Street |

Marriage

Edmund Stapleton + Margaret Laffan
Drom parish - 11/23/1807
Witnesses: Wm Stapleton + Patrick Laffan

Random Margaret Talbot

The only other known Talbot in the Drom and Inch Parish in the 1810's and 1820's was Margaret Talbot who was married to Jeremiah Carroll. It's unknown whether Margaret Talbot is originally from Drom, or whether she is from another Parish and living with her husband.

There isn't any obvious connection to John Talbot.



Church Baptism Record

| | | | |
|--------------------------|------------------|--------------------------|-----------------|
| Name: | Bridget Carroll | Date of Birth: | |
| | | Date of Baptism: | 07-Feb-1812 |
| Address: | Not Recorded | Parish/District: | DROM |
| Gender: | Female | County | Co. Tipperary |
| | | Denomination: | Roman Catholic |
| Father: | Jeremiah Carroll | Mother: | Margaret Talbot |
| Occupation: | Not Recorded | | |
| Sponsor 1 / Informant 1: | John Grady | Sponsor 2 / Informant 2: | Cath Kennedy |
| Notes: | | | |
| ** Darby | | | |
| *** Peggy | | | |

© 2020 Copyright North Tipperary Genealogy Centre

www.rootsireland.ie



1812 Baptism for Bridget Carroll



Church Baptism Record

| | | | |
|--------------------------|------------------|--------------------------|-----------------|
| Name: | Thomas Carroll | Date of Birth: | |
| | | Date of Baptism: | 22-Jul-1818 |
| Address: | Not Recorded | Parish/District: | DROM |
| Gender: | Male | County: | Co. Tipperary |
| | | Denomination: | Roman Catholic |
| Father: | Jeremiah Carroll | Mother: | Margaret Talbot |
| Occupation: | Not Recorded | | |
| Sponsor 1 / Informant 1: | Edm Bannon | Sponsor 2 / Informant 2: | Margt Moloney |
| Notes: | | | |
| * Thos ** Darby | | | |



1818 Baptism for Thomas Carroll

Random James Talbot

There are two James Talbot's in Drom at the same time. One is Thomas's brother (Delia's father).

The other James Talbot is married to Eliza Butler.

It's possible that Eliza Butler was from the Drom Parish and her husband (James Talbot) came from somewhere else.



Church Marriage Record

Date of Marriage: 12-Feb-1859

Parish / District: DROM

County: Co. Tipperary

Husband

Name: James Talbot

Address: Not Recorded

Denomination: Roman Catholic

Occupation: Not Recorded

Age:

Status:

Husband's Father

Name: Not Recorded Not Recorded

Address:

Denomination:

Occupation: Not Recorded

Wife

Elizabeth Butler

Not Recorded

Roman Catholic

Not Recorded

Wife's Father

Not Recorded Not Recorded

Not Recorded

Not Recorded

Not Recorded

Husband's Mother

Name: Not Recorded Not Recorded

Address:

Denomination:

Occupation:

Witness 1

Name: Ths Fitzsimons

Address:

Notes:

** Eliza

Wife's Mother

Not Recorded Not Recorded

Not Recorded

Not Recorded

Not Recorded

Witness 2

Mary Butler

Not Recorded



Church Baptism Record

| | | | |
|-----------------------------|---------------|-----------------------------|------------------|
| Name: | Thomas Talbot | Date of Birth: | |
| | | Date of Baptism: | 07-Feb-1860 |
| Address: | Not Recorded | Parish/District: | DROM |
| Gender: | Male | County | Co. Tipperary |
| | | Denomination: | Roman Catholic |
| Father: | James Talbot | Mother: | Elizabeth Butler |
| Occupation: | Not Recorded | | |
| Sponsor 1 / Informant 1: | Charles Burke | Sponsor 2 / Informant 2: | Mary Butler |
| Notes: | | | |
| * Thos *** Bessie | | | |

© 2020 Copyright North Tipperary Genealogy Centre

www.rootsireland.ie



1860 Baptism for Thomas Talbot

Conclusion

Michael E. Byczek, after extensive historical research, on balance of probabilities, has made the following observations that are highly plausible and more likely than not to reflect accurate Talbot genealogy:

1. Thomas Talbot was the son of John Talbot and Mary Bourke from Ballinlonty, Co Tipperary.
2. John Talbot was the son of James Talbot and Catherine Howard, also from Ballinlonty.
3. Catherine (Howard) Talbot was the daughter of Pierce Howard
4. James Talbot and Catherine Howard raised their family in Ballinlonty within the Drom and Inch Catholic Parish where the Howard family held a prominent status.
5. The family appears to have lived in the manor house of Ballinlonty, at least during the 1810s, which was called “Ballinlonty House”.
6. The Talbot family was not originally from the Drom and Inch Catholic Parish, which explains the significance of why the only known Talbot individuals are linked together as if a single multi-generational versus extended family.
7. The John Talbot family of Ballinlonty and Pierce Howard family of Fishmoyne had a close genealogical relationship.
8. The priest Thomas Howard of Drom and Inch appears to have been a close relative of Pierce Howard, and therefore, the Talbot family.

Next Steps

The following documents, if found, should provide more information about the lineage of Michael E. Byczek:

1. Pierce Howard’s probate case in 1837, such as a Will or other court documents with reference to his family.
2. Nora Talbot’s probate case from 1903, such as a Will that expressly identified herself as the daughter of John Talbot and Mary Bourke and/or sister of Thomas Talbot from Chicago.
3. Actual land records for the Talbot farm in Ballinlonty and Howard farm in Fishmoyne to determine the exact chronology of transfer between different generations of the family.
4. Diocese records that may explain more biographical information about the priest Thomas Howard.
5. Student records for the priest Thomas Howard from Louvain/Leuven in Belgium that may describe his family.
6. Diocese journal entries that may refer to interaction with the Talbot and Howard families.
7. Howard families from Golden to cross-reference with the priest Thomas Howard.
8. Where the marriage of James Talbot and Catherine Howard took place.
9. Pierce Howard is a very rare name. Any documents that link such a name to County Tipperary is highly likely to be the correct individual.

Michael E. Byczek has determined, through DNA genealogy, that he is a blood relative of another prominent Talbot family in Co. Tipperary. He is currently researching this other family to determine the most likely relationship to either John Talbot (wife Mary Bourke) or James Talbot (wife Catherine Howard).

Additional Information

Thomas Talbot and Hannah McDonald are Michael E. Byczek's 3x-great-grandparents. Their eldest child, a son, Edward H. Talbot (2x-great-grandfather) married Kittie A. Rooney in Chicago at Holy Name Cathedral in 1880. Their only daughter Marie T. Talbot (great-grandmother) married Martin J. Flanagan, also at Holy Name Cathedral, in 1922. Their eldest child, a daughter, Marie C. Flanagan (grandmother) married Michael S. Byczek at St. Bridget's in the Bridgeport neighborhood in 1950. Their eldest child, a son, Michael M. Byczek (father) married Betty A. Bykowski in 1974 at St. Helen's on Augusta and Oakley in Chicago. They have two children, son Michael E. Byczek (the eldest) and daughter Katherine S. Byczek, both born in the Bridgeport neighborhood.

On balance of probabilities, Thomas Talbot was the son of John Talbot and Mary Bourke (4x-great-grandparents). Furthermore, records support the conclusion that John Talbot was the son of James Talbot and Catherine Howard (5x-great-grandparents) and that she was the daughter of Pierce Howard (6x-great-grandfather).

Michael E. Byczek has been compiling actual records for the Talbot family for over 30 years. He has gathered an extensive collection of documents. This compiled documentary is an accurate source of genealogy for Thomas Talbot and his lineage in County Tipperary, Ireland.

A comprehensive documentary is being prepared about the James Talbot and Catherine Howard marriage and their family connection to the distinguished nobility of England and throughout Europe.

Feel free to send a message for more information or genealogy collaboration.

Michael E. Byczek
Illinois Attorney and Real Estate Broker
Chicago, IL (United States)

7/11/2025

This documentary is an update and revision to existing research titled "Ancestral Lineage of Thomas Talbot (1823-1892) from Co. Tipperary, Ireland and Chicago, IL" that was dated 2/12/2025.

michael@byczek.pro
<https://michaelbyczek.pro>

Copyright © 2025. Michael E. Byczek. All Rights Reserved.

John Talbot and Mary Bourke

Part 2/2

Part 1: *The Genealogical Lineage of Talbot and Howard families in County Tipperary, Ireland*

Part 2: *Ballinlonty Land Records*

Compiled by Michael E. Byczek

4x-great-grandson

Chicago, IL

michael@byczek.pro

<https://michaelbyczek.pro>

The following land records for Co. Tipperary show that there was only one known Talbot family in the entire Drom and Inch Catholic Parish during the 1820s-1840s when Thomas Talbot (Michael E. Byczek's 3x-great-grandfather) was born and raised prior to settling in Chicago, IL after the Irish Famine in 1848.

These records support the conclusion that Michael E. Byczek is the 4x-great-grandson of John Talbot and Mary Bourke.

1826 Tithe Applotment Books

| Parish of | Occupiers Names | Quantity of Land | | | Rate of Compo | | yearly amount | | |
|--------------------|---|------------------|---|----|---------------|----|---------------|----|-----|
| | | A | R | P | s | d | £ | s | d |
| Fishmore | Amount bought for ward | 481 | 1 | 30 | | | 56 | 7 | 2 |
| | Thomas Gleeson 33 | 19 | 3 | 11 | 2 | 9 | 2 | 14 | 6 |
| Dunmore | Wick ^{ts} Gleeson 34 | 21 | 1 | 25 | 2 | 9 | 2 | 18 | 10½ |
| | Margaret Maher 35 | " | 1 | 35 | 2 | 9 | " | 1 | 3½ |
| R. M. Carreen | Rich ^d . M. Carden Esq ^r 36 | 253 | 3 | 9 | 2 | 9 | 10 | 8 | |
| | Do Do 37 | 74 | 2 | " | 2 | 5 | 9 | " | " |
| The Glebe | Do Do 38 | 1 | " | " | 2 | 5 | " | 2 | 5 |
| | Do Words House & Garden 39 | 5 | 3 | " | 2 | 5 | " | 13 | 10½ |
| Ballinlonty | Do Plantation 40 | 1 | 3 | 28 | | | 26 | 4 | 7½ |
| | Rev ^d . Robt. Forsayeth 41 | 19 | 3 | 10 | " | " | " | " | " |
| Lieut. Fejer R. H. | Timothy Brennan 42 | 9 | 3 | 3 | 1 | 10 | " | 17 | 11 |
| | Widow Ryan 43 | 5 | 1 | 16 | 2 | 9 | " | 14 | 8½ |
| | Pat ^{ts} Ryan 44 | 3 | 1 | 20 | 2 | 9 | " | 9 | 3½ |
| | L ^d . Dunne & M ^{rs} . Carroll 45 | 3 | " | 35 | 2 | 9 | " | 8 | 10 |
| | M ^{rs} . Dooley 46 | 4 | 1 | 10 | 2 | 5 | " | 10 | 5 |
| | Do Moore 47 | 1 | 3 | " | 1 | 6 | " | 2 | 7½ |
| | M ^{rs} . Patterson 48 | 4 | " | " | 2 | 5 | " | 9 | 8 |
| | M ^{rs} . Darnody 49 | 7 | 3 | 36 | 2 | 5 | " | 19 | 8 |
| | Do Do 50 | 2 | 1 | 8 | 2 | 5 | " | 5 | 6½ |
| | M ^{rs} . & J ^r . Egan 51 | 2 | 1 | " | 2 | 5 | " | 5 | 5½ |
| | Martin Leighly & R. Burke 52 | 5 | 3 | " | 2 | 5 | " | 13 | 11 |
| | | 749 | 3 | 39 | | | £ 88 | 4 | 1 |

Three total pages that cover Ballinlonty
This page starts at the bottom half of page

Second page

John Talbott is listed third from the top

Note: John Talbott has the most land for all occupiers in Ballinlonty except for MaGrath Fogarty (3rd page), who is the owner of all Ballinlonty (?). Fegan is his son-in-law.

John Talbot also pays the most except for Fogarty

| Irish of Ballinlonty | Occupiers Names | Quantity of Land | | | Rate of Comp. | | yearly amount | | |
|-------------------------|-------------------------------------|---------------------|---|----|------------------|----|------------------|----|------|
| | | A | R | P | S | D | £ | S | D |
| | Amount brought forward | 749 | 3 | 39 | | | 88 | 4 | 1 |
| | Ja ^s . & B. Cantwell. 58 | 5 | 3 | " | 2 | 5 | " | 13 | " |
| | B. Kearns & Tenant. 53 | 1 | " | " | 2 | 9 | " | 2 | 9 |
| | John Talbott. 54 | 10 | 3 | 28 | 2 | 5 | 1 | 6 | 5 |
| | Do of Moore. 55 | 1 | " | " | " | 9 | " | " | 9 |
| | Pat ^r Hore. 51 | 3 | 2 | 23 | 1 | 10 | " | 6 | 8 |
| | Philip Kearns. 59 | 3 | 3 | 25 | 1 | 10 | " | 7 | 2 |
| | Pat. Fahy. 51 | 3 | 2 | 29 | 1 | 10 | " | 6 | 9 |
| | Ja ^s . Bourke. 59 | 3 | 3 | 13 | 1 | 10 | " | 7 | 0 |
| | David. Tobin. 60 | 2 | " | " | 1 | 10 | " | 3 | 8 |
| | Lawrence Shinnah. 61 | " | 3 | 35 | 1 | 6 | " | 1 | 5 |
| | Mich ^l . Carroll. 62 | 2 | 1 | " | 2 | 5 | " | 5 | 5 |
| | John Long & Brothers. 63 | 2 | " | " | 2 | 9 | " | 5 | 6 |
| | Poland & Hynes. 64 | 2 | 1 | " | 2 | 9 | " | 6 | 2 |
| | Mich ^l . Maher. 65 | 3 | 3 | 31 | 2 | 9 | " | 10 | 10 |
| | Darby Fogarty. 66 | 4 | 1 | 16 | 2 | 5 | " | 10 | 5 |
| | John Ryan. 67 | 3 | 3 | 16 | 2 | 5 | " | 9 | 3 |
| | Mich ^l . Connors. 68 | 3 | 3 | 26 | 2 | 5 | " | 9 | 5 |
| | Christopher Baldwin. 69 | 2 | 2 | " | 2 | 5 | " | 6 | 0 |
| | Matth ^s Landrigan. 70 | " | 3 | 28 | 1 | 10 | " | 1 | 8 |
| | Rev ^d . R. Forsyth. 71 | 5 | " | " | 1 | " | " | 9 | 2 |
| | | 817 | 2 | 29 | | | £ | 95 | 14 9 |

| Irish of Millthamne | Occupiers Names | Quantity of Land | | | Rate of Comp. | | yearly amount | | |
|----------------------------|------------------------|---------------------|---|----|------------------|---|------------------|----|----|
| | | A | R | P | S | D | £ | S | D |
| Ballintony Lieut. Fegan | Amount brought forward | 817 | 2 | 29 | | | 95 | 14 | 9 |
| | Mr. Grady Fogarty Esq. | 10 | " | " | 2 | 9 | 1 | 7 | 6 |
| | Do Do | 19 | 2 | 20 | 2 | 5 | 2 | 7 | 5 |
| | Do Do | 10 | " | " | 1 | 1 | " | 10 | 10 |
| | Total | 857 | 1 | 9 | | | £ 100 | " | 6 |

N. B. all the above Calculations are in British Currency

Wm N. Falkner

Don. Gwyder

Commissioners & Co

Sept 25th 1826

4 5 9
2 9 2
4 14 11
2 14 11
9 9 12

The Roads of this parish Surveyed ^{A.R.P.} 13. 2. 7. & the lake of
Fishmoynore ^{A.R.P.} 1. 2. 15, all of which have been deducted.

Wm N. Falkner

138

1070

| Parish of Milfithmore | Occupiers Names | Quantity of Land | | | Rate of Compō | | yearly amount | | |
|--------------------------|------------------------|---------------------|---|----|------------------|---|------------------|---|---|
| | | A | R | P | S | D | £ | S | D |
| Ballintony | Amount brought forward | 749 | 3 | 39 | | | 88 | 4 | 1 |
| | John Talbot. | 10 | 3 | 28 | 2 | 5 | 1 | 6 | 5 |

John Talbot is listed as having 10 acres, 3 roods, and 28 perches.

Conversion:
 4 roods = 1 acre
 40 perches = 1 rood
 1 perch = 30.25 square yards
 640 acres = 1 square mile

His amount (presumably owed) was 1 pound 6 schillings and 5 pence.

1831 Tithe Defaulters

| | |
|----------------------------------|--|
| First name(s) | John |
| Last name | Talbot |
| Occupation | farmer |
| Residence | Ballinlonty |
| Defaulter's parish | Kilfithmone |
| Barony | Eliogarty |
| County | Tipperary |
| Parish(es) surveyed | Kilfithmore, Killoskehane & Barnane |
| Number of occupied houses | 103 |
| Affidavit | That repeated applications were made to the parishioners named in the Schedule, who refused payment & said they would pay no longer; and that Memorialist in consequence of the efforts made in the adjoining parishes to enforce payment by Sale of the distresses made & perceiving it impossible to procure Purchasers, was reluctantly obliged from threats to desist. |
| Record set | The 1831 Tithe Defaulters |

1834 Tithe

(Names appear listed for the overall Kilfithmone region without subsections for villages)

| Million Return Kilfithmore 1834 | | | | |
|------------------------------------|------------------|----|-------|--------|
| N ^o | | £ | s | d |
| 1 | Patrick Finn | 6 | 1 | 9 |
| 2 | Patrick Mahers | 13 | 9 | 5 1/2 |
| 3 | Mr. Mullaney | 2 | 3 | 1/2 |
| 4 | James Bourke | 2 | 10 | 9 |
| 5 | John Bourke | 1 | 8 | 7 1/2 |
| 6 | Patrick Bourke | 1 | 4 | 4 1/2 |
| 7 | Thomas Bourke | 17 | 4 | 1/2 |
| 8 | Thomas Hoare | 8 | 3 | |
| 9 | Philip Egan | 5 | 8 | |
| 10 | Patrick Carroll | 5 | 8 | |
| 11 | Edmund Stapleton | 9 | 4 | |
| 12 | William Dooly | 13 | 3 | |
| 13 | Daniel Carmody | 1 | 1 | 11 1/2 |
| 14 | Michael Carroll | 2 | 4 | 1 1/2 |
| 15 | Judith Bourke | 13 | 6 | |
| 16 | Thomas Gleeson | 2 | 14 | 6 |
| 17 | Michael Gleeson | 2 | 18 | 10 |
| 18 | Wm Purcell | 3 | 2 | 11 |
| 19 | Timothy Breeman | 17 | 11 | |
| 20 | Dennis Ryan | 9 | 3 1/2 | |
| 21 | Ellen Ryan | 14 | 8 1/2 | |
| 22 | Patrick Dunne | 8 | 10 | |
| 23 | Michael Lofay | 9 | 8 | |
| 24 | William Carmody | 1 | 4 | 9 1/2 |
| 25 | William Egan | 5 | 3 | |
| 26 | Martin Quigley | 13 | 11 | |
| 27 | Patrick Cantwell | 13 | 11 | |
| 28 | Patrick Kearns | 2 | 9 | |

| Kilfithmore | | | | |
|-----------------------|--------------------|-----|-------|--------|
| N ^o | | £ | s | d |
| 29 | Mary Talbot | 1 | 7 | 2 |
| 30 | Patrick Hoare | 6 | 8 | |
| 31 | Philip Kearns | 7 | 2 | |
| 32 | John Gahy | 6 | 9 | |
| 33 | James Bourke | 7 | 1/2 | |
| 34 | Daniel Robin | 5 | 1 1/2 | |
| 35 | Michael Maher | 10 | 10 | |
| 36 | Mayrath Fogarty | 2 | 1 | |
| 37 | Do | 9 | 5 1/2 | |
| 38 | Do | 1 | 8 1/2 | |
| 39 | Do | 9 | 3 | |
| 40 | Do | 10 | 5 1/2 | |
| For 1835 add | | 55 | 10 | 7 |
| 36 | Mayrath Fogarty | 4 | 14 | 11 |
| 37 | Do | 5 | 5 1/2 | |
| 38 | Do | 6 | 1/2 | |
| 39 | Do | 9 | 5 1/2 | |
| 40 | Do | 1 | 8 1/2 | |
| 41 | Do | 9 | 3 | |
| 42 | Do | 10 | 5 1/2 | |
| | | 60 | 14 | 10 1/2 |
| 1836 | | 60 | 14 | 10 1/2 |
| 1837 | | 60 | 14 | 10 1/2 |
| Total | | 237 | 15 | 2 1/2 |
| + Explanation of 1834 | | | | |
| + Money at will | | | | |
| 36 | Mayrath Fogarty | 4 | 14 | 11 |
| 37 | Michael Carroll | 5 | 5 1/2 | |
| 38 | Christopher Madwin | 6 | 1/2 | |
| Cash oct. 1835 | | 5 | 6 | 5 |
| Arrear of 1834 | | 5 | 4 | 4 |
| | | 2 | 1 | |

John Talbot died in the same year. The format of these books refer only to the monetary amount without reference to amount of land.

| 6 No. | Kilfithmone | £. | s. | d. |
|----------|-------------|----|----|----|
| 29 | Mary Talbot | 1 | 7 | 2 |
| | | | 6 | 8 |

Mary Talbot owes 1 pound 7 schillings and 2 pence.
 As a comparison, in 1826 John Talbot owed 1 pound 6 schillings and 5 pence.
 Therefore, it can be presumed that the land is basically the same area.

Note: Due to the format of this ledger, it cannot be confirmed that this entry is for Ballinlonty.
 However, there appears to be only one Talbot in the entire Kilfithmone subregion.

1843 Poor Law Rate Books

No. 1.]

11

Thurles

Union.

A Rate for the Relief of the Poor of the Thurles Union, in the County of Tipperary made this 21st day

No.

Comhairle Contae Thiobraid Árann
Tipperary County Council

DESCRIPTION OF PROPERTY RATED,
namely, whether Lands, Buildings, open Mines, Commons, and rights
of Commons, profits issuing out of Lands, rights of Fishery, Crofts,
Navigations, and rights of Navigation, rights of Way, and other
rights or easements over Lands, and Tolls.

Estimated Extent,
Statute Measure.

Not Annual Value.

A.

R.

P.

£

s.

d.

216^a

Ann and Paul

59 3 30 70 " "

217

Mary Irvine

D.

" " 30 1 " "

218

Bridge Manory

D.

" " " 1 " "

219

Michl. Kealy

D.

" " " 1 " "

220

John Stapleton

D.

" " 1 25 1 " "

221

Thos. Walsh

D.

" " 3 10 1 " "

222

James Sagan

D.

" " 1 35 1 10 "

223

William Canale

D.

" " " 1 " "

225

John Patterson

D.

" " " 1 " "

226

Saml. Brown

D.

" 2 1 30 1 10 "

229

D.

" 6 1 36 7 " "

230

D.

" 6 1 36 7 " "

231

Mary Shanahan

D.

" " " 1 " "

232

D.

" 16 " 32 17 10 "

233

Conradus Sagan

D.

" " " 1 " "

234

D.

" 6 1 36 5 " "

235

William Butler

D.

" " " 1 " "

236

John Lynch

D.

" " 2 " 1 10 "

237

D.

" 6 1 36 7 " "

238

Philip Keane

D.

" 2 1 30 2 13 "

239

Saml. Gore

D.

" " " 1 " "

240

Saml. Canale

D.

" 1 2 19 2 " "

16

| 11 <i>Thurles</i> Electoral Division. | | 11 <i>Thurles</i> in the Year of Our Lord One Thousand Eight Hundred and Forty <i>three</i> on a Poundage of <i>2 1/2</i> Pence in the Pound. | |
|---------------------------------------|--|---|--|
| No. | Comhairle Contae Thiobraid Árann Tipperary County Council | PERSONS ON WHOM THE RATE IS MADE, namely, whether Lands, Buildings, open Mines, Commons, and rights of Commons, profits issuing out of Lands, rights of Fishery, Crofts, Navigations, and rights of Navigation, rights of Way, and other rights or easements over Lands, and Tolls. | Rate at <i>2 1/2</i> d. in the Pound. |
| | | | Arrear of former Rates, (if any.) |
| | | | Total. |
| | | | £ s. d. |
| | | <i>Thos. Tynan</i> | " 16 7 " 16 7 |
| | | <i>Immediate Lessor</i> | " " 2 1/2 " " 2 1/2 |
| | | <i>Immediate Lessor</i> | " " 2 1/2 " " 2 1/2 |
| | | <i>Immediate Lessor</i> | " " 2 1/2 " " 2 1/2 |
| | | <i>Immediate Lessor</i> | " " 2 1/2 " " 2 1/2 |
| | | <i>Immediate Lessor</i> | " " 2 1/2 " " 2 1/2 |
| | | <i>Immediate Lessor</i> | " " 3 1/2 " " 3 1/2 |
| | | <i>Immediate Lessor</i> | " " 2 1/2 " " 2 1/2 |
| | | <i>Immediate Lessor</i> | " " 2 1/2 " " 2 1/2 |
| | | <i>Immediate Lessor</i> | " " 3 1/2 " " 3 1/2 |
| | | <i>Philip Keane</i> | " 1 5 1/2 " 1 5 1/2 |
| | | <i>John Ryan</i> | " 1 5 1/2 " 1 5 1/2 |
| | | <i>Immediate Lessor</i> | " " 2 1/2 " " 2 1/2 |
| | | <i>Thos. Brown</i> | " 3 7 1/2 " 3 7 1/2 |
| | | <i>Immediate Lessor</i> | " " 2 1/2 " " 2 1/2 |
| | | <i>James Brusk</i> | " 1 " 1 " 1 1/2 |
| | | <i>Immediate Lessor</i> | " " 2 1/2 " " 2 1/2 |
| | | <i>Immediate Lessor</i> | " " 3 1/2 " " 3 1/2 |
| | | <i>Patrick Keane</i> | " 1 5 1/2 " 1 5 1/2 |
| | | <i>Immediate Lessor</i> | " " 6 1/2 " " 6 1/2 |
| | | <i>Immediate Lessor</i> | " " 2 1/2 " " 2 1/2 |
| | | <i>Immediate Lessor</i> | " " 5 " " 5 |

No. 1.]

12

Phuels

Union.

A Rate for the Relief of the Poor of the Phuels Union, in the Count of Tipperary made this 21st day

No.

Comhairle Contae Thiobraid Árann
Tipperary County Council

DESCRIPTION OF PROPERTY RATED,
namely, whether Lands, Buildings, open Mines, Commons, and rights
of Commons, profits issuing out of Lands, rights of Fishery, Canals,
Navigations, and rights of Navigation, rights of Way, and other
rights or easements over Lands, and Tolls.

Estimated Extent,
Statute Measure.

Net Annual Value.

A. R. P. £ s. d.

241

Danl. Canoll

House and Land

" " " 1 " "

242

D.

19 2 " 21 " "

243

D.

4 3 30 5 6 "

244

Phillip Canoll

D.

" " " 1 " "

245

John Canoll

D.

" " " 1 " "

246

Patrick Dunne

D.

" " " 1 " "

247

D.

14 1 10 20 " "

250

Rody Carthy

D.

" " " 1 " "

251

Pat. Kennedy

D.

" " " 1 " "

252

Denis Fogarty

D.

" " " 1 " "

253

James Sagan

D.

1 2 30 2 10 "

254

Ellen Walsh

D.

" " " 1 " "

255

John Sagan

D.

1 2 30 2 " "

256

Daniel Kennedy

D.

" " " 1 " "

257

Richd. Bourke

D.

1 2 30 2 10 "

258

D.

4 2 30 6 " "

259

D.

5 3 " 6 " "

260

D.

9 2 35 12 " "

261

D.

9 2 35 12 " "

262

Michl. Long

D.

2 3 15 3 10 "

263

John Long

D.

2 3 15 3 10 "

264

Patrick Boland

D.

3 2 20 4 10 "

13

13

12

Electoral Division.

of *Dune* in the Year of Our Lord One Thousand Eight Hundred and Forty *three* on a Poundage of *2 1/2 pence* in the Pound.

PERSONS ON WHOM THE RATE IS MADE.
Comhairle Contae Thiobraid Árann
Tipperary County Council

Occupiers of
Hereditaments,
not exceeding £

Immediate Lessor of
Hereditaments under agreement
with Guardians.

Rate at *2 1/2* d. in
the Pound.

£ s. d.

Arrear of former Rates,
(if any.)

£ s. d.

Total.

£ s. d.

| Occupiers of Hereditaments, not exceeding £ | Immediate Lessor of Hereditaments under agreement with Guardians. | Rate at <i>2 1/2</i> d. in the Pound. £ s. d. | Arrear of former Rates, (if any.) £ s. d. | Total. £ s. d. |
|---|---|---|---|-------------------|
| <i>Immediate Lessor</i> | | " " <i>2 1/2</i> | | " " <i>2 1/2</i> |
| <i>Ellen Ryan</i> | | " <i>4 14</i> | | " <i>1 1 1/2</i> |
| <i>Denis Ryan</i> | | " <i>1 14</i> | | " <i>1 1 1/4</i> |
| <i>Immediate Lessor</i> | | " " <i>2 1/2</i> | | " " <i>2 1/2</i> |
| <i>Immediate Lessor</i> | | " " <i>2 1/2</i> | | " " <i>2 1/2</i> |
| <i>Immediate Lessor</i> | | " " <i>2 1/2</i> | | " " <i>2 1/2</i> |
| <i>Mary Talbot</i> | | " <i>4 2</i> | | " <i>1 2</i> |
| <i>Immediate Lessor</i> | | " " <i>2 1/2</i> | | " " <i>2 1/2</i> |
| <i>Immediate Lessor</i> | | " " <i>2 1/2</i> | | " " <i>2 1/2</i> |
| <i>Immediate Lessor</i> | | " " <i>2 1/2</i> | | " " <i>2 1/2</i> |
| <i>Immediate Lessor</i> | | " " <i>6 1/2</i> | | " " <i>6 1/4</i> |
| <i>Immediate Lessor</i> | | " " <i>2 1/2</i> | | " " <i>2 1/2</i> |
| <i>Immediate Lessor</i> | | " " <i>5</i> | | " " <i>5</i> |
| <i>Immediate Lessor</i> | | " " <i>2 1/2</i> | | " " <i>2 1/2</i> |
| <i>Immediate Lessor</i> | | " " <i>6 1/2</i> | | " " <i>6 1/4</i> |
| <i>Pat. Cantwell</i> | | " <i>1 3</i> | | " <i>1 3</i> |
| <i>Denis Darnley</i> | | " <i>1 3</i> | | " <i>1 3</i> |
| <i>William Darnley</i> | | " <i>2 6</i> | | " <i>2 6</i> |
| <i>Patrick Darnley</i> | | " <i>2 6</i> | | " <i>2 6</i> |
| <i>Immediate Lessor</i> | | " " <i>8 1/2</i> | | " " <i>8 3/4</i> |
| <i>Immediate Lessor</i> | | " " <i>8 1/2</i> | | " " <i>8 3/4</i> |
| <i>Patt. Boland</i> | | " " <i>1 1/2</i> | | " " <i>1 1/4</i> |

Page 2 that covers Ballinlonty - Mary Talbot listed on the second page (third name from top)

| No. 1.] | | 13 | Whites | Union. |
|--|--|--|---------------------------------------|---------------------------------|
| A Rate for the Relief of the Poor of the | | Whites | Union, in the Count | of Tipperary made this 24th day |
| No. | Comhairle Contae Thiobraid Árann Tipperary County Council | DESCRIPTION OF PROPERTY RATED, namely, whether Lands, Buildings, open Mines, Commons, and rights of Common, profits issuing out of Lands, rights of Fishery, Cattle, Navigation, and rights of Navigation, rights of Way, and other rights or easements over Lands, and Tolls. | Estimated Extent, Statute Measure. | Net Annual Value. |
| | | | A. R. P. | £ s. d. |
| 265 | John Hickey | House and Land | " " " | 1 " " |
| 266 | John Hayes | Do. | " " " | 1 " " |
| 267 | John Ryan | Do. | " " " | 1 " " |
| 268 | John Brinkley | Do. | 1 3 10 | 2 10 " |
| 269 | Do. | Do. | 4 " 10 | 5 " " |
| 270 | Do. | Do. | 1 6 1 36 | 8 " " |
| 271 | Do. | Do. | 1 4 2 10 | 9 " " |
| 272 | Edw. J. Hickey | Do. | 1 " 1 25 | 1 " " |
| 273 | John Fogarty | Do. | 1 " 1 30 | 1 " " |
| 274 | Amora Dunne | Do. | 1 2 19 | 2 " " |
| 275 | Thomas Dunne | Do. | " " " | 1 " " |
| 276 | Do. | Do. | 1 4 2 10 | 4 10 " |
| 277 | Do. | Do. | 1 5 1 36 | 0 " " |
| 278 | Do. | Do. | 260 3 4 | 362 5 " |
| 279 | Do. | Do. | 29 " 25 | 36 " " |
| 280 | Patrick Brennan | Do. | 3 1 " 4 | " " " |
| 281 | Patrick Cummins | Do. | " " " | 1 " " |
| 282 | Bank. Canole | Do. | " " " | 1 " " |
| 283 | John Patterson | Do. | " " " | 1 " " |
| 284 | Do. | Do. | 24 1 30 | 26 10 " |
| 285 | Rich. M. Carson Esq. | Do. | 1 1 " 2 | " " " |

13

Electoral Division.

of *Tipperary* in the Year of Our Lord One Thousand Eight Hundred and Forty *Nine* on a Poundage of *2 1/2 pence* in the Pound.

PERSONS ON WHOM THE RATE IS MADE.
Comhairle Contae Thiobraid Árann
Tipperary County Council

Immediate Lesser of
Hereinbefore under agreement
with Guardians.

Rate at *2 1/2* d. in
the Pound.

Amount of former Rates,
(if any.)

Total.

£ s. d. £ s. d. £ s. d.

Immediate Lessor

" " 2 1/2

Immediate Lessor

" " 2 1/2

Immediate Lessor

" " 2 1/2

Immediate Lessor

" " 6 1/4

John Cummins

" 1 1/2

Michl. Cummins

" 1 8

James Costelloe

" 1 10 1/2

Immediate Lessor

" " 2 1/2

Immediate Lessor

" " 2 1/2

Immediate Lessor

" " 5

Immediate Lessor

" " 2 1/2

Martin Dugally

" " 11 1/2

William Dooly

" 1 8

Rich. M. Carson Esq.

3 15 5 1/2

Rev. Rich. Carson

" 4 6

Immediate Lessor

" " 10

Immediate Lessor

" " 2 1/2

Immediate Lessor

" " 2 1/2

Immediate Lessor

" " 2 1/2

Michl. Canole

" 5 6 1/4

Immediate Lessor

" " 5

Third page that covers Ballinlonty

No. 1.] 12 *Philly* Union.

A Rate for the Relief of the Poor of the *Philly* Union, in the Count of *Tipperary* made this *21st* day

No. **Comhairle Contae Thiobraid Árann**
Tipperary County Council

DESCRIPTION OF PROPERTY RATED,
namely, whether Lands, Buildings, open Mines, Commons, and rights
of Common, profits issuing out of Lands, rights of Fishery, Canals,
Navigations, and rights of Navigation, rights of Way, and other
rights or easements over Lands, and Tolls.

Estimated Extent,
Statute Measure.

Net Annual Value.

A. R. P. £ s. d.

| | | | | | | | | |
|-----|---------------|-----------------------|-----------|------------|-------------|-------------|----------|----------|
| 249 | <i>Philly</i> | <i>Mary Talbot</i> | <i>16</i> | <i>1</i> | <i>10</i> | <i>20</i> | <i>"</i> | <i>"</i> |
| 250 | | <i>Roddy Carthy</i> | <i>10</i> | <i>"</i> | <i>"</i> | <i>1</i> | <i>"</i> | <i>"</i> |
| 251 | | <i>Pat. Kennedy</i> | <i>10</i> | <i>"</i> | <i>"</i> | <i>1</i> | <i>"</i> | <i>"</i> |
| 252 | | <i>Denis Fogarty</i> | <i>10</i> | <i>"</i> | <i>"</i> | <i>1</i> | <i>"</i> | <i>"</i> |
| 253 | | <i>James Sagan</i> | <i>10</i> | <i>✓ 1</i> | <i>2 30</i> | <i>2 10</i> | <i>"</i> | <i>"</i> |
| 254 | | <i>Ellen Walsh</i> | <i>10</i> | <i>"</i> | <i>"</i> | <i>1</i> | <i>"</i> | <i>"</i> |
| 255 | | <i>John Sagan</i> | <i>10</i> | <i>✓ 1</i> | <i>2 30</i> | <i>2</i> | <i>"</i> | <i>"</i> |
| 256 | | <i>Daniel Kennedy</i> | <i>10</i> | <i>"</i> | <i>"</i> | <i>1</i> | <i>"</i> | <i>"</i> |
| 257 | | <i>Puck. Bourke</i> | <i>10</i> | <i>✓ 1</i> | <i>2 30</i> | <i>2 10</i> | <i>"</i> | <i>"</i> |

Mary Talbot is line 249. The following eight names appear linked with her land.

It is unknown how this ledger was formatted. Some names are in the left page. Others in the right.

The names on the left page are titled "Name or Situation of Property Rated".

The row for Mary lists 16 acres 1 rood 10 perches with a net annual value of 20 pounds plus extra (hard to tell from format).

12

Drom Electoral Division.

of *Nov* in the Year of Our Lord One Thousand Eight Hundred and Forty *Three* on a Poundage of *2 1/2 Pence* in the Pound.

| PERSONS ON WHOM THE RATE IS MADE. | | | Rate at <i>2 1/2</i> d. in the Pound. | | | Arrear of former Rates, (if any,) | | | Total. | | |
|-----------------------------------|--|---|---------------------------------------|----|----|-----------------------------------|----|----|--------|----|----|
| Occupier | Immediate Lessor of Hereditaments, not exceeding £ | Immediate Lessor of Hereditaments under agreement with Guardians. | £ | s. | d. | £ | s. | d. | £ | s. | d. |
| <i>Mary Talbot</i> | | | | | | | | | | | |
| | <i>Immediate Lessor</i> | | | | | | | | | | |
| | <i>Immediate Lessor</i> | | | | | | | | | | |
| | <i>Immediate Lessor</i> | | | | | | | | | | |
| | <i>Immediate Lessor</i> | | | | | | | | | | |
| | <i>Immediate Lessor</i> | | | | | | | | | | |
| | <i>Immediate Lessor</i> | | | | | | | | | | |
| | <i>Immediate Lessor</i> | | | | | | | | | | |
| | <i>Immediate Lessor</i> | | | | | | | | | | |
| | <i>Immediate Lessor</i> | | | | | | | | | | |
| | <i>Immediate Lessor</i> | | | | | | | | | | |

| | | | | | | | |
|--------------------|-------------------------|---|----------|--------------|---|----------|--------------|
| <i>Mary Talbot</i> | <i>Immediate Lessor</i> | " | " | <i>2 1/2</i> | " | " | <i>2 1/2</i> |
| | | " | <i>4</i> | <i>2</i> | " | <i>4</i> | <i>2</i> |
| | <i>Immediate Lessor</i> | " | " | <i>2 1/2</i> | " | " | <i>2 1/2</i> |
| | <i>Immediate Lessor</i> | " | " | <i>2 1/2</i> | " | " | <i>2 1/2</i> |
| | <i>Immediate Lessor</i> | " | " | <i>2 1/2</i> | " | " | <i>2 1/2</i> |
| | <i>Immediate Lessor</i> | " | " | <i>6 1/4</i> | " | " | <i>6 1/4</i> |
| | <i>Immediate Lessor</i> | " | " | <i>2 1/2</i> | " | " | <i>2 1/2</i> |
| | <i>Immediate Lessor</i> | " | " | <i>5</i> | " | " | <i>5</i> |
| | <i>Immediate Lessor</i> | " | " | <i>2 1/2</i> | " | " | <i>2 1/2</i> |
| | <i>Immediate Lessor</i> | " | " | <i>6 1/4</i> | " | " | <i>6 1/4</i> |

Mary Talbot is listed under the column title "Occupier" while the other eight names are listed as "Immediate Lessor".
 A plausible explanation is that Mary Talbot was the primary lessor while the other eight rented from her.
 It appears that the double marks (") means blank/zero. Therefore, Mary is paying one of the highest amounts except for Fogarty.

NOTE.—*For the guidance of the Clerk of the Board of Guardians.*

1. If the name of any Immediate Lessor who is Rated because the Property does not exceed £4 or £8 as the case may be, is not accurately known, the words "Immediate Lessor" must be entered in this column instead of the name.
2. Before Rating any Immediate Lessor on the above ground, it must be ascertained that the Occupier of the Tenement does not occupy any Rateable Hereditaments *in the Union* of such annual value as to make the whole exceed £4, or if the Rate be for an Electoral Division containing any part of a Borough named in the Schedule to the Act 6 & 7 Victoria, cap. 92, it must be seen that he does not occupy more than £8 net annual value in that *Electoral Division*; in either of such cases the Occupier of the Tenement and not the Immediate Lessor must be Rated for it.
3. Care must be taken not to Rate the Immediate Lessor of any Tenement not exceeding £4 or £8 as the case may be, wherein the Occupier has a greater Estate or Interest than a Tenancy from year to year, unless that interest have been created by any Lease or Agreement made since the passing of the Act (24th August, 1843) in which latter case the Immediate Lessor must be Rated.
4. Where the Immediate Lessor is Rated in virtue of an Agreement with the Guardians he must be Rated by his name.

Order of the Poor Law Commissioners.

Instructions about entering names in the ledger

1847 Valuation Books (House Books)

Finished August 6th 1881

Houses in Townland of *Trishmoyle*

| No. | Name and Description. | Quality Letter. | Length. | Breadth. | Height. | Number of Measures. | Rate per Measure. | Amount. |
|-----|---|-----------------|---------|----------|---------|---------------------|-------------------|-----------|
| | | | | | | | | £ s. d. |
| 16 | <i>Rev. Richard Cawley</i> | | | | | | | |
| | House | 1B- | 48.0 | 24.0 | 21.9 | 115 | 16 $\frac{1}{2}$ | 8. 19. 8 |
| | House return | 1B- | 11.6 | 10.0 | 13.0 | 11 | 12 $\frac{1}{2}$ | 0. 11. 5 |
| | House Staircase | 1B- | 12.0 | 10.0 | 22.9 | 12 | 16 $\frac{1}{2}$ | 0. 18. 9 |
| | House Basement | 4B- | 48.0 | 24.0 | 8.9 | 115 | 8 | 3. 16. 8 |
| | House Basement return | 4B- | 11.6 | 10.0 | 8.9 | 11 | 8 | 0. 7. 4 |
| | House Basement Staircase | 4B- | 12.0 | 10.0 | 8.9 | 12 | 8 | 0. 8. 0 |
| | Office Southhouse | 1B- | 18.0 | 9.6 | 8.0 | 14 | 4 $\frac{1}{2}$ | 0. 5. 3 |
| | Office Southhouse steps | 2C | 27.6 | 12.0 | 4.6 | 57 | 1 $\frac{1}{2}$ | 0. 7. 1 |
| | Office Stable Coachhouse | 1B- | 48.0 | 17.6 | 11.9 | 93 | 6 $\frac{1}{4}$ | 2. 8. 5 |
| | Office Piggery | 2C | 10.6 | 11.0 | 3.20 | 11 | 1 | 0. 0. 11 |
| | Office Piggery | 1B | 10.6 | 11.0 | 3.9 | 12 | 2 $\frac{1}{2}$ | 0. 2. 6 |
| | North L 12. 10. 0 | | | | | | | 18. 6. 0 |
| | <i>Daw Canoll</i> | | | | | | | |
| | House | 1B | 20.0 | 17.6 | 11.0 | 35 | 1.0 | 1. 15. 0 |
| | Office Piggery | 3C- | 10.0 | 11.0 | 4.6 | 11 | 3 $\frac{1}{4}$ | 0. 0. 8 |
| | North L 2. 15. 0 | | | | | | | 1. 15. 8 |
| | <i>George Patterson</i> | | | | | | | |
| | House | 3C | 16.0 | 24.0 | 5.3 | 38 | 2 $\frac{1}{2}$ | 0. 7. 1 |
| | North 12 Shillings | | | | | | | |
| | <i>Sack Patterson & Dennis O'Sullivan</i> | | | | | | | |
| | House | 3C | 19.6 | 17.6 | 5.3 | 34 | 2 $\frac{1}{2}$ | 0. 6. 4 |
| | House | 3C | 10.6 | 17.6 | 5.3 | 18 | 2 $\frac{1}{2}$ | 0. 3. 4 |
| | <i>Martin Ryan</i> | | | | | | | |
| | House | 3C+ | 28.6 | 16.0 | 5.6 | 40 | 3 $\frac{1}{4}$ | 0. 10. 10 |
| | Office Piggery | 3C- | 6.6 | 5.0 | 5.3 | 3 | 3 $\frac{1}{4}$ | 0. 0. 2 |

August 1st

Houses in Townland of *Ballinlonty*

| No. | Name and Description. | Quality Letter. | Length. | Breadth. | Height. | Number of Measures. | Rate per Measure. | Amount. |
|-----|------------------------|-----------------|---------|----------|---------|---------------------|-------------------|----------|
| | | | | | | | | £ s. d. |
| | <i>C Owen Kayer</i> | | | | | | | |
| | National School | 1B | 36.0 | 21.0 | 9.3 | 71 | 10 $\frac{1}{2}$ | 3. 0. 7 |
| | North L 3. 10. 0 | | | | | | | |
| | <i>Dennis Ryan</i> | | | | | | | |
| | House | 3C+ | 29.0 | 18.0 | 7.3 | 52 | 0.4 | 0. 17. 4 |
| | Office Stable Piggery | 3C+ | 20.6 | 14.6 | 6.0 | 29 | 2 | 0. 4. 0 |
| | North L 1. 5. 0 | | | | | | | 1. 1. 4 |
| | <i>Mrs Mary Canoll</i> | | | | | | | |
| | House | 3C | 30.6 | 18.0 | 5.6 | 54 | 2 $\frac{1}{2}$ | 0. 11. 3 |
| | Office Piggery | 3C | 8.6 | 8.0 | 3.8 | 6 | 1 | 0. 0. 6 |
| | North L 0. 12. 0 | | | | | | | 0. 11. 9 |
| | <i>John Canoll</i> | | | | | | | |
| | House | 3C | 25.0 | 15.0 | 5.8 | 37 | 2 $\frac{1}{2}$ | 0. 7. 0 |
| | North L 0. 10. 0 | | | | | | | 0. 6. 11 |
| | <i>Patt Dunne</i> | | | | | | | |
| | House | 3C+ | 27.0 | 17.6 | 5.6 | 47 | 3 $\frac{1}{4}$ | 0. 12. 8 |
| | Office Piggery | 3C | 11.0 | 8.6 | 4.6 | 9 | 1 $\frac{1}{4}$ | 0. 0. 11 |
| | Office Coachhouse | 3C | 15.6 | 14.6 | 5.3 | 19 | 1 $\frac{1}{4}$ | 0. 1. 11 |
| | North L 0. 16. 0 | | | | | | | 0. 15. 6 |

Houses in Townland of Ballinlonty.

| No. | Name and Description. | Quality Letter. | Length. | Breadth. | Height. | Number of Measures. | Rate per Measure. | Amount. |
|-----|---|-----------------|---------|----------|---------|---------------------|-------------------|------------------------------------|
| | | | | | | | | £ s. d. |
| ① | Widow Ellen Ryan House North L. 15. 0. | 3C+ | 28.0 | 17.6 | 7.3 | 49 | 4 | 1. 11. 4 <i>Amount 1. 11. 4</i> |
| 7 | Daniel Canoll House Office Piggery North L. 2. 0 | 2C+ | 33.6 | 18.0 | 8.9 | 60 | 4 1/2 | 1. 1. 3 |
| | | 3C | 6.6 | 9.0 | 3.6 | 5 | 1 | 0. 0. 5 1. 1. 8 |
| 8 | Philip Cairnes House Office Stable North L. 1. 8. 0 | 3B- | 27.0 | 16.0 | 8.9 | 43 | 4 1/2 | 0. 15. 2 |
| | | 3B- | 18.0 | 14.0 | 8.6 | 25 | 2 | 0. 4. 2 0. 19. 4 |
| 12 | Laurence Ryan House North L. 18. 0 | 3C+ | 21.6 | 15.6 | 6.3 | 33 | 3 1/2 | 0. 9. 7 |
| 6B | Daniel Horan House Office Cowhouse Office Piggery North L. 1. 12. 0 | 3C+ | 36.6 | 18.0 | 8.9 | 54 | 3 1/2 | 0. 15. 9 |
| | | 3C | 13.6 | 9.0 | 4.9 | 12 | 1 1/4 | 0. 1. 3 |
| | | 3C | 5.6 | 6.3 | 3.3 | 3 | 1 | 0. 0. 3 0. 17. 3 |

Houses in Townland of Ballinlonty.

| No. | Name and Description. | Quality Letter. | Length. | Breadth. | Height. | Number of Measures. | Rate per Measure. | Amount. |
|-----|---|-----------------|---------|----------|---------|---------------------|-------------------|---|
| | | | | | | | | £ s. d. |
| 12 | Widow Mary Lynch House Office Piggery North 16 Bullings | 3C | 26.6 | 17.2 | 8.6 | 15 | 2 1/2 | 0. 9. 4 0. 12. 2 0. 0. 5 0. 12. 4 0. 9. 9 |
| 13 | John Brennan House (Kilgarran) Office Shed 10 ft. high with lower North L. 2. 5. 0 | 1A- | 26.0 | 18.6 | 8.3 | 18 | 1 1/2 | 2. 5. 0 |
| | | 4C- | 9.6 | 14.0 | 3.6 | 18 | 1/4 | 0. 0. 3 2. 5. 3 |
| 14 | William Butler House North L. 10. 0 | 3C | 14.6 | 10.0 | 8.0 | 26 | 2 1/2 | 0. 4. 10 0. 4. 8 |
| 15 | Michael Healy House North L. 0. 8. 0 | 3C | 18.0 | 13.0 | 4.6 | 19 | 2 | 1. 0. 3. 2 <i>Pay no rent</i> |
| 16 | Widow Mary Hoban House North L. 5. 0 | 3C- | 22.6 | 17.6 | 8.9 | 39 | 1 1/2 | 0. 4. 10 <i>Pay no rent</i> |
| 17 | John Carty House North L. 0. 12. 0 | 3C | 21.0 | 13.6 | 8.2 | 28 | 2 1/2 | 0. 6. 3 |

Houses in Townland of Ballintony

| No. | Name and Description. | Quality Letter. | Length. | Breadth. | Height. | Number of Measures. | Rate per Measure. | Amount. £ s. d. |
|-----|-----------------------|--------------------|---------|----------|---------|------------------------|----------------------|--------------------|
| 4 | James Burke | | | | | | | |
| 5 | John Ryan | | | | | | | |
| 6 | Philip Cairns | | | | | | | |
| 7 | John Stapleton | | | | | | | |
| 8 | James Egan | | | | | | | |
| 9 | Tom Walsh | | | | | | | |
| 10 | John Stapleton | | | | | | | |
| 11 | James Egan | | | | | | | |
| 12 | John Stapleton | | | | | | | |
| 13 | James Egan | | | | | | | |
| 14 | John Stapleton | | | | | | | |
| 15 | James Egan | | | | | | | |
| 16 | John Stapleton | | | | | | | |
| 17 | James Egan | | | | | | | |
| 18 | John Stapleton | | | | | | | |
| 19 | James Egan | | | | | | | |
| 20 | John Stapleton | | | | | | | |
| 21 | James Egan | | | | | | | |
| 22 | John Stapleton | | | | | | | |
| 23 | James Egan | | | | | | | |
| 24 | John Stapleton | | | | | | | |
| 25 | James Egan | | | | | | | |
| 26 | John Stapleton | | | | | | | |
| 27 | James Egan | | | | | | | |
| 28 | John Stapleton | | | | | | | |
| 29 | James Egan | | | | | | | |
| 30 | John Stapleton | | | | | | | |
| 31 | James Egan | | | | | | | |
| 32 | John Stapleton | | | | | | | |
| 33 | James Egan | | | | | | | |
| 34 | John Stapleton | | | | | | | |
| 35 | James Egan | | | | | | | |
| 36 | John Stapleton | | | | | | | |
| 37 | James Egan | | | | | | | |
| 38 | John Stapleton | | | | | | | |
| 39 | James Egan | | | | | | | |
| 40 | John Stapleton | | | | | | | |
| 41 | James Egan | | | | | | | |
| 42 | John Stapleton | | | | | | | |
| 43 | James Egan | | | | | | | |
| 44 | John Stapleton | | | | | | | |
| 45 | James Egan | | | | | | | |
| 46 | John Stapleton | | | | | | | |
| 47 | James Egan | | | | | | | |
| 48 | John Stapleton | | | | | | | |
| 49 | James Egan | | | | | | | |
| 50 | John Stapleton | | | | | | | |

Houses in Townland of Ballintony

| No. | Name and Description. | Quality Letter. | Length. | Breadth. | Height. | Number of Measures. | Rate per Measure. | Amount. £ s. d. |
|-----|-----------------------|--------------------|---------|----------|---------|------------------------|----------------------|--------------------|
| 1 | William Carroll | | | | | | | |
| 2 | Martin Dingley | | | | | | | |
| 3 | Widow Mary Talbot | | | | | | | |
| 4 | Widow Mary Talbot | | | | | | | |
| 5 | Widow Mary Talbot | | | | | | | |
| 6 | Widow Mary Talbot | | | | | | | |
| 7 | Widow Mary Talbot | | | | | | | |
| 8 | Widow Mary Talbot | | | | | | | |
| 9 | Widow Mary Talbot | | | | | | | |
| 10 | Widow Mary Talbot | | | | | | | |
| 11 | Widow Mary Talbot | | | | | | | |
| 12 | Widow Mary Talbot | | | | | | | |
| 13 | Widow Mary Talbot | | | | | | | |
| 14 | Widow Mary Talbot | | | | | | | |
| 15 | Widow Mary Talbot | | | | | | | |
| 16 | Widow Mary Talbot | | | | | | | |
| 17 | Widow Mary Talbot | | | | | | | |
| 18 | Widow Mary Talbot | | | | | | | |
| 19 | Widow Mary Talbot | | | | | | | |
| 20 | Widow Mary Talbot | | | | | | | |
| 21 | Widow Mary Talbot | | | | | | | |
| 22 | Widow Mary Talbot | | | | | | | |
| 23 | Widow Mary Talbot | | | | | | | |
| 24 | Widow Mary Talbot | | | | | | | |
| 25 | Widow Mary Talbot | | | | | | | |
| 26 | Widow Mary Talbot | | | | | | | |
| 27 | Widow Mary Talbot | | | | | | | |
| 28 | Widow Mary Talbot | | | | | | | |
| 29 | Widow Mary Talbot | | | | | | | |
| 30 | Widow Mary Talbot | | | | | | | |
| 31 | Widow Mary Talbot | | | | | | | |
| 32 | Widow Mary Talbot | | | | | | | |
| 33 | Widow Mary Talbot | | | | | | | |
| 34 | Widow Mary Talbot | | | | | | | |
| 35 | Widow Mary Talbot | | | | | | | |
| 36 | Widow Mary Talbot | | | | | | | |
| 37 | Widow Mary Talbot | | | | | | | |
| 38 | Widow Mary Talbot | | | | | | | |
| 39 | Widow Mary Talbot | | | | | | | |
| 40 | Widow Mary Talbot | | | | | | | |
| 41 | Widow Mary Talbot | | | | | | | |
| 42 | Widow Mary Talbot | | | | | | | |
| 43 | Widow Mary Talbot | | | | | | | |
| 44 | Widow Mary Talbot | | | | | | | |
| 45 | Widow Mary Talbot | | | | | | | |
| 46 | Widow Mary Talbot | | | | | | | |
| 47 | Widow Mary Talbot | | | | | | | |
| 48 | Widow Mary Talbot | | | | | | | |
| 49 | Widow Mary Talbot | | | | | | | |
| 50 | Widow Mary Talbot | | | | | | | |

Houses in Townland of Ballintonty

| No. | Name and Description. | Quality Letter. | Length. | Breadth. | Height. | Number of Measures. | Rate per Measure. | Amount. |
|-----|-----------------------|-----------------|---------|----------|---------|---------------------|-------------------|---------|
| | | | | | | | | £ s. d. |
| 11 | James Cagin | | | | | | | |
| 35 | House Porch | 3C+ | 6.0 | 1.6 | 5.0 | 1 | 3 1/4 | 0.0.3 |
| | House | 3C+ | 26.0 | 15.0 | 5.3 | 37 | 2 1/4 | 0.8.11 |
| | North about L 0.15.0 | | | | | | | 0.9.2 |
| | | | | | | | | 0.10.9 |
| | Patrick Tracy | | | | | | | |
| 36 | House | 3C | 27.0 | 15.6 | 5.3 | 41 | 2 1/4 | 0.7.8 |
| | North L 0.10.0 | | | | | | | |
| 36 | Daniel Kennedy Down | | | | | | | |
| | House | 3C | 12.0 | 14.6 | 5.3 | 17 | 2 1/4 | 0.3.2 |
| | North L 0.10.0 | | | | | | | |
| 35 | John Cagin | | | | | | | |
| | House | 3C | 23.6 | 15.6 | 5.3 | 36 | 2 1/4 | 0.6.9 |
| | North L 0.12.0 | | | | | | | |
| | Patrick Grady | | | | | | | |
| 37 | House | 3C+ | 36.0 | 13.6 | 5.9 | 48 | 3 1/2 | 0.14.0 |
| | Office Piggery | 3C | 6.0 | 10.6 | 2.9 | 6 | 3/4 | 0.0.4 |
| | North L 1.1.0 | | | | | | | 0.14.4 |
| | Patrick Burke | | | | | | | |
| 38 | House | 3C+ | 33.6 | 17.6 | 6.0 | 62 | 3 1/2 | 0.18.1 |
| | Office Shed | 3C- | 8.6 | 10.0 | 5.0 | 8 | 3/4 | 0.0.6 |
| | North L 1.0.0 | | | | | | | 0.18.7 |

Houses in Townland of Ballintonty

| No. | Name and Description. | Quality Letter. | Length. | Breadth. | Height. | Number of Measures. | Rate per Measure. | Amount. |
|-----|-----------------------|-----------------|---------|----------|---------|---------------------|-------------------|---------|
| | | | | | | | | £ s. d. |
| 18 | Michael Bruce | | | | | | | |
| 39 | House | 3C+ | 35.6 | 18.0 | 6.0 | 63 | 3 1/2 | 0.18.4 |
| | Office Piggery | 3C+ | 6.0 | 18.0 | 5.0 | 10 | 1 1/4 | 0.1.5 |
| | Office Barn | 3C | 13.0 | 23.0 | 5.3 | 29 | 1 1/4 | 0.3.0 |
| | North L 1.10.0 | | | | | | | 1.2.9 |
| 18 | Bartholomew Dermody | | | | | | | |
| 40 | House | 3C+ | 40.6 | 19.6 | 6.6 | 78 | 3 1/4 | 1.4.4 |
| | Office Piggery | 3C+ | 7.0 | 14.6 | 4.6 | 10 | 1 1/2 | 0.1.3 |
| | Office Cowhouse | 3C+ | 15.6 | 24.0 | 5.6 | 37 | 2 | 0.6.2 |
| | Office Barn | 3C+ | 22.0 | 16.6 | 5.9 | 46 | 2 | 0.7.8 |
| | North L 2.5.0 | | | | | | | 1.19.5 |
| 18 | Philip Dermody | | | | | | | |
| 41 | House porch | 3C+ | 7.0 | 1.0 | 6.0 | 1/2 | 3 1/2 | 0.0.2 |
| | House | 3C+ | 41.0 | 17.0 | 6.0 | 69 | 3 1/2 | 1.0.1 |
| | Office Piggery | 3C | 4.6 | 6.0 | 3.0 | 2 | 1 | 0.0.2 |
| | Office Stable | 3C | 14.0 | 20.0 | 5.3 | 28 | 1 1/4 | 0.2.11 |
| | North L 2.0.0 | | | | | | | 1.3.4 |
| 20 | Michael Long | | | | | | | |
| 42 | House porch | 3C+ | 6.0 | 1.0 | 5.9 | 1/2 | 3 1/2 | 0.0.2 |
| | House | 3C+ | 32.6 | 18.0 | 6.0 | 58 | 3 1/2 | 0.16.11 |
| | Office Piggery | 3C | 10.0 | 7.0 | 6.0 | 7 | 1 1/2 | 0.0.10 |
| | North L 1.0.0 | | | | | | | 0.17.11 |

Houses in Townland of Dallenlonty.

| No. | Name and Description. | Quality L. tier. | Length. | Breadth. | Height. | Number of Measures. | Rate per Measure. | Amount. £ s. d. |
|----------------|-----------------------|---------------------|---------|----------|---------|------------------------|----------------------|--------------------|
| 20 24 42 | John Long House | 3C+ | 29.0 | 15.6 | 5.6 | 44 | 3 $\frac{1}{4}$ | 0.11.11 |
| | Office Barn | 3C+ | 13.0 | 13.6 | 5.0 | 28 | 1 $\frac{1}{4}$ | 0.2.11 |
| | North L. 1.5.50 | | | | | | | 0.14.10 |
| 21 25 44 | Patt Boland House | 3C | 26.0 | 15.0 | 5.0 | 37 | 2 $\frac{1}{4}$ | 0.6.11 |
| | Office Piggery, | 3C+ | 12.0 | 18.0 | 3.9 | 21 | 1 $\frac{1}{2}$ | 0.2.2 |
| | Office Barn. | 3C | 22.0 | 18.0 | 5.3 | 33 | 1 $\frac{1}{2}$ | 0.3.5 |
| | North L. 1.5.0 | | | | | | | 0.12.6 |
| 22 26 45 | Mrs John Hickey | | | | | | | |
| | House | 3C+ | 29.0 | 16.0 | 5.3 | 46 | 3 $\frac{1}{4}$ | 0.12.5 |
| | Office Piggery | 3C | 4.6 | 11.6 | 3.3 | 5 | 1 | 0.0.5 |
| | Office Cowhouse | 3C | 15.6 | 9.0 | 4.6 | 13 | 1 $\frac{1}{4}$ | 0.1.1 |
| | Office Fowlhouse | 3C | 5.0 | 4.0 | 3.0 | 2 | 1 | 0.0.2 |
| | North L. 1.5.0 | | | | | | | 0.14.1 |
| | | | | | | | | 0.14.4 |
| 23 27 46 | Edward Brown House | 3C | 35.0 | 17.0 | 5.6 | 59 | 2 $\frac{1}{2}$ | 0.12.3 |
| | Office Piggery | 3C | 3.6 | 6.6 | 3.6 | 2 | 1 | 0.0.2 |
| | Office Piggery | 3C | 3.0 | 6.0 | 4.0 | 1 | 1 | 0.0.1 |
| | North L. 1.0.0 | | | | | | | 0.12.6 |

Houses in Townland of Ballintony

| No. | Name and Description. | Quality Lumber. | Length. | Breadth. | Height. | Number of Measures. | Rate per Measure. | Amount. c. s. d. |
|-----|---------------------------|--------------------|---------|----------|---------|---------------------------|----------------------|---------------------|
| 23 | Lardner's James Logan Esq | | | | | | | |
| 149 | Shuman's Hagerly Esq | | | | | | | |
| | House Front | 2B- | 7.6 | 7.0 | 8.3 | 1 | 6 1/2 | 0.06 |
| | House | 2B- | 67.0 | 24.0 | 8.0 | 140 | 6 1/2 | 3.18.9 |
| | House Return | 2B- | 23.6 | 12.6 | 9.0 | 45 | 7 1/2 | 1.7.0 |
| | Office Cellar | 1B+ | 21.0 | 12.6 | 7.0 | 26 | 4 3/4 | 0.10.3 |
| | Office Flower Hall | 1B+ | 6.6 | 13.0 | 12.0 | 8 | 7 1/2 | 0.5.0 |
| | Rent Office | 1B+ | 14.6 | 11.6 | 7.9 | 16 | 5 1/2 | 0.7.0 |
| | Office Dog House | 1B+ | 9.0 | 11.6 | 7.0 | 10 | 4 1/2 | 0.3.11 |
| | Office Coachhouse | 2B- | 16.6 | 23.6 | 7.0 | 33 | 5 1/2 | 0.10.3 |
| | Office Cowhouse &c | 1B- | 36.6 | 13.0 | 10.0 | 47 | 5 1/2 | 1.1.6 |
| | Office Pigery | 1B | 21.6 | 11.6 | 6.6 | 24 | 4 | 0.8.0 |
| | Office Sawy | 1B- | 7.0 | 6.0 | 6.0 | 4 | 3 1/2 | 0.1.2 |
| | Office Dairy | 1B+ | 14.0 | 9.0 | 6.0 | 12 | 4 | 0.4.0 |
| | Office Barn & Stable | 1A- | 22.6 | 26.0 | 13.9 | 137 | 4 1/2 | 6.12.6 |
| | Office Stable | 1B- | 23.0 | 24.0 | 12.6 | 53 | 6 1/4 | 1.10.11 |
| | Office Peahouse & open | 2C+ | 16.6 | 9.0 | 5.9 | 13 | 2 1/4 | 0.8.5 |
| | Gale Lodge | 2C+ | 26.0 | 16.6 | 6.3 | 39 | 4 3/4 | 0.15.5 |
| | See Addition | 2C+ | 3.6 | 13.6 | 5.9 | 4 | 4 1/2 | 0.1.5 |
| | North L. 21.0.0 | | | | | | | 18.0.2 |
| 23 | Tom Burke | | | | | | | 12-14-3 |
| | House porch | 3C | 7.6 | 2.0 | 5.6 | 1 | 2 1/2 | 0.70.2 |
| | House | 3C | 22.0 | 16.6 | 5.6 | 31 | 2 1/2 | 0.6.5 |
| | Office Pigery | 3C | 20.0 | 11.6 | 6.0 | 9 | 1 | 0.0.9 |
| | North L. 21.0.0 | | | | | | | 0.7.4 |

Page 5 covering Ballinlonty

Note: Fegan/Fogarty have a large estate with a house that was crossed out, that probably refers to the main “Ballinlonty House”

Houses in Townland of *Ballinlonty*

| No. | Name and Description. | Quality Letter. | Length. | Breadth. | Height. | Number of Measures. | Rate per Measure. | Amount. |
|-----|--|--------------------|-----------------|-----------------|----------------|------------------------|----------------------|---------|
| | | | | | | | | £ s. d. |
| 23 | 57c <i>Tom Lannigan</i> House Roof L 0 12 0 | 3c | 22 0 | 16 6 | 5 6 | 36 2 1/2 | 0 7 6 | |
| 23 | 58c <i>Widow Hounn Lannigan</i> House Office Piggery Roof L 0 0 0 | 3c | 14 0 | 16 6 | 5 6 | 23 2 1/2 | 0 4 9 | |
| | | 3c | 3 6 | 7 0 | 2 6 | 2 1 | 0 0 2 | |
| | | | | | | | | 0 4 11 |
| | 59c <i>Michael Connor</i> House Office Piggery Roof L 0 12 0 | 3c | 30 6 | 17 0 | 5 3 | 51 2 1/2 | 0 9 6 | |
| | | 4c | 5 0 | 4 0 | 2 3 | 2 1/4 | 0 0 1 | |
| | | | | | | | | 0 9 7 |
| | | | | | | | | 0 9 6 |
| 24 | 60c <i>Eda Kapey</i> House Office Piggery Roof L 0 10 0 | 3c | 22 6 | 13 6 | 4 9 | 30 2 1/2 | 0 5 7 | |
| | | 3c | 7 0 | 6 6 | 3 6 | 4 1/4 | 0 0 3 | |
| | | | | | | | | 0 5 10 |
| 24 | 61c <i>James Costello</i> House Office Barn Office Fowlhouse Office Piggery Office Stable | 3c+ | 29 6 | 17 0 | 5 6 | 50 3 1/2 | 0 13 6 | |
| | | 3c+ | 17 6 | 17 0 | 5 6 | 29 2 | 0 4 10 | |
| | | 4c- | 3 0 | 5 0 | 3 0 | 1 1/4 | 0 0 0 | |
| | | 4c- | 8 6 | 8 0 | 3 6 | 6 1/4 | 0 0 1 | |
| | | 3c- | 9 0 | 15 6 | 5 0 | 13 1/2 | 0 1 4 | |
| | | | | | | | | 0 19 9 |

460 *Henry August 4th Nelson Robinson*

11

6 - Houses in Townland of *Ballinlonty*

| No. | Name and Description. | Quality Letter. | Length. | Breadth. | Height. | Number of Measures. | Rate per Measure. | Amount. | | |
|-----|-----------------------|--------------------|---------|----------|---------|------------------------|----------------------|---------|----|----|
| | | | | | | | | £ | s. | d. |
| | | | | | | | | | | |

| | | | | | | | | | | |
|----|--------------------------|-----|------|------|------|----|-------|----|-----|---|
| 10 | Widow Mary Talbot | | | | | | | | | |
| 11 | House | 1A- | 34.0 | 18.6 | 12.6 | 62 | 1.4 | 4. | 2. | 8 |
| 12 | Office Barn | 3C+ | 26.6 | 16.6 | 7.0 | 43 | 2 1/4 | 0. | 8. | 0 |
| 13 | Office Cowhouse & Stable | 3C+ | 26.0 | 13.0 | 5.9 | 33 | 2 | 0. | 5. | 6 |
| | Total £ 3. 15. 0 | | | | | | | 4. | 16. | 2 |

Mary Talbot (widow) is living at number 10, which corresponds to the Griffiths Map

According to online sources for the codes (unknown how measurements are labeled):

House: 34 x 18.6 and 12.6 high [Note: This is one of the largest houses in Ballinlonty, and those larger are only slightly bigger]

1A- Slated Dwelling House built with stone or brick and lime and mortar
Ordinary building and finish or would have been better when built 20-25 years earlier

Office Barn (3C+) 26.6 x 16.6 and 7 high

Office Cow House and Stable (3C+) 26.0 x 13.0 and 5.9 high

Thatched offices having stone walls with mud or puddle mortar, dry stone walls pointed, or good mud walls
Old but in good repair (assuming same grade for house)

Unknown what measurements mean. The total tax is 4 pounds 16 shillings and 2 pence.

1848 Valuation Books (House Books)

Houses in Townland of *Lishmoyne*

| No. | Name and Description. | Quality Letter. | Length. | Breadth. | Height. | Number of Measures. | Rate per Measure. | Amount. |
|-----|-----------------------|-----------------|---------|----------|---------|---------------------|--|---------|
| | | | | | | | | £ s. d. |
| 40 | Pat. Shanaghare House | 3C | 10,6 | 17,6 | 5,3 | 18. | $\frac{2}{11}$ 0 3 4 $\frac{2}{11}$ 0 3 9 | |
| 41 | Mervin Ryan House | 3C | 25,6 | 16,0 | 5,6 | 40. | $\frac{3}{4}$ 0 10 10 | |
| | Office piggery | 3C | 6,6 | 5,0 | 5,3 | 3. | $\frac{3}{4}$ 0 0 2 0 11 0 | |

Houses in Townland of *Ballinlonty*

| No. | Name and Description. | Quality Letter. | Length. | Breadth. | Height. | Number of Measures. | Rate per Measure. | Amount. |
|-----|----------------------------|-----------------|---------|----------|---------|---------------------|--|---------|
| | | | | | | | | £ s. d. |
| 1 | Owen Mague National School | 1B | 34,0 | 21,0 | 9,3 | 71 | $\frac{10}{11}$ 3 0 7 | |
| 2 | Dennis Ryan House | 3C | 29,0 | 18,0 | 7,3 | 52 | $\frac{1}{4}$ 0 17 4 | |
| | Office Stable and Piggery | 3C | 28,6 | 14,6 | 6,0 | 41 | 2 0 6 10 1 4 2 | |
| 3 | Maiden Mary Carroll House | 3C | 30,6 | 18,0 | 5,6 | 54 | $\frac{2}{11}$ 0 11 3 | |
| | Office piggery | 3C | 8,6 | 8,0 | 3,3 | 6 | $\frac{1}{11}$ 0 0 6 0 11 9 | |
| 4 | John Carroll House | 3C | 25,0 | 15,0 | 5,3 | 37 | $\frac{2}{11}$ 0 7 0 $\frac{2}{11}$ 0 7 8 | |
| 5 | Patt. Dunne House | 3C | 27,0 | 17,6 | 5,6 | 47 | $\frac{3}{4}$ 0 12 8 | |
| | Office piggery | 3C | 11,0 | 8,6 | 4,6 | 9 | $\frac{1}{11}$ 0 0 11 | |
| | Office Cow House | 3C | 13,6 | 14,6 | 5,3 | 19 | $\frac{1}{11}$ 0 1 11 0 15 6 | |

Houses in Townland of *Ballinlonty*

| No. | Name and Description. | Quality Letter. | Length. | Breadth. | Height. | Number of Measures. | Rate per Measure. | Amount. |
|-----|---------------------------|-----------------|---------|----------|---------|---------------------|-------------------|---------|
| | | | | | | | | £ s. d. |
| 6 | Midow Ellen Ryan House | 3C | 28.0 | 17.6 | 7.3 | 19 | 1 | 0.16.4 |
| 8 | Daniel Carroll House | 2C | 33.6 | 18.0 | 5.9 | 60 | 1 1/4 | 1.1.3 |
| | Office piggery | 3C | 6.6 | 9.0 | 3.6 | 5 | 1 | 0.0.5 |
| | | | | | | | | 1.1.8 |
| 9 | Philip Curries House | 3B | 27.0 | 16.0 | 5.9 | 13 | 1 1/4 | 0.15.2 |
| | Office Stable | 3B | 18.0 | 14.0 | 5.6 | 25 | 2 | 0.6.2 |
| | | | | | | | | 0.19.4 |
| 10 | Lawrence Ryan House | 3C | 21.6 | 15.6 | 6.3 | 33 | 3 1/2 | 0.9.7 |
| 11 | Daniel Nora House | 3C | 36.6 | 15.0 | 5.9 | 54 | 3 1/2 | 0.15.9 |
| | Office Cow house | 3C | 13.6 | 9.0 | 4.9 | 12 | 1 1/2 | 0.14.7 |
| | Office piggery | 3C | 5.6 | 6.0 | 3.3 | 3 | 1 | 0.1.3 |
| | | | | | | | | 0.0.3 |
| | | | | | | | | 0.16.1 |
| | | | | | | | | 0.17.3 |

Houses in Townland of *Ballinlonty*

| No. | Name and Description. | Quality Letter. | Length. | Breadth. | Height. | Number of Measures. | Rate per Measure. | Amount. |
|-----|-----------------------------------|-----------------|---------|----------|---------|---------------------|-------------------|---------|
| | | | | | | | | £ s. d. |
| 12 | Midow Mary Lynch House | 3C | 26.6 | 17.0 | 5.6 | 45 | 2 1/2 | 0.9.4 |
| | Office piggery | 3C | 7.6 | 7.6 | 3.6 | 5 | 1 | 0.0.5 |
| | | | | | | | | 0.9.9 |
| 13 | Tom. Brunan House (not lifted) | 1A | 26.0 | 18.6 | 8.3 | 18 | 11 1/4 | 2.5.0 |
| | Office shed | 4C | 9.6 | 14.0 | 3.6 | 13 | 1 1/4 | 0.0.6 |
| | | | | | | | | 2.5.6 |
| | | | | | | | | 2.5.3 |
| 14 | William Rutter House | 3C | 14.6 | 18.0 | 5.0 | 26 | 2 1/4 | 0.11.10 |
| 15 | Michael Healy House | 3C | 15.0 | 13.0 | 4.6 | 19 | 2 | 0.3.2 |
| 16 | Midow Mary Tobin House | 2C | 22.6 | 17.6 | 5.9 | 39 | 1 1/2 | 0.11.10 |
| 18 | John Carty House | 3C | 21.0 | 13.6 | 5.3 | 28 | 2 1/4 | 0.5.3 |
| | | | | | | | | 0.5.10 |

5-9-10
2-16-0
2-12-0
1-6-6

Houses in Townland of Ballinlenty

| No. | Name and Description. | Quality Letter. | Length. | Breadth. | Height. | Number of Measures. | Rate per Measure. | Amount. |
|-----|-------------------------|-----------------|---------|----------|---------|---------------------|-------------------|-----------|
| | | | | | | | | £ s. d. |
| 19 | James Burke House | 3C | 23.6 | 16.6 | 5.9 | 35 | 3 1/2 | 0. 16. 0 |
| | Office piggery | 3C | 12.0 | 8.6 | 5.0 | 10 | 1 1/4 | 0. 1. 0 |
| | | | | | | | | 0. 17. 0 |
| 20 | John Ryan House | 3C | 29.6 | 16.6 | 5.0 | 48 | 1 1/2 | 0. 6. 0 |
| | Office Cow house | 3C | 16.0 | 14.6 | 5.0 | 23 | 3 1/4 | 0. 1. 5 |
| | | | | | | | | 0. 7. 5 |
| 21 | Philip Cairns House | 2B | 51.0 | 16.6 | 6.0 | 84 | 5 | 1. 15. 0 |
| | Office | 3C | 15.6 | 13.0 | 5.0 | 20 | 1 1/2 | 0. 2. 11 |
| | | | | | | | | 1. 17. 11 |
| 23 | John Stapleton House | 3C | 20.0 | 14.0 | 5.6 | 28 | 2 1/2 | 0. 5. 10 |
| 24 | James Egan House | 3C | 27.6 | 13.6 | 5.3 | 37 | 3 1/4 | 0. 10. 0 |
| | Office | 3C | 9.0 | 13.6 | 5.3 | 12 | 2 | 0. 10. 9 |
| | | | | | | | | 0. 2. 0 |
| | | | | | | | | 0. 12. 9 |
| | | | | | | | | 0. 12. 0 |

Houses in Townland of Ballinlenty

| No. | Name and Description. | Quality Letter. | Length. | Breadth. | Height. | Number of Measures. | Rate per Measure. | Amount. |
|-----|-----------------------------|-----------------|---------|----------|---------|---------------------|-------------------|-------------|
| | | | | | | | | £ s. d. |
| 25 | Tom. Walsh House | 3C | 30.0 | 18.0 | 5.0 | 54 | 3 | 0. 13. 6 |
| 26 | William Carroll House | 3C | 23.0 | 12.0 | 4.6 | 27 | 2 3/4 | 0. 6. 2 |
| | | | | | | | | 0. 6. 0 |
| 27 | Martin Lingley House | 3C | 37.6 | 17.0 | 5.6 | 63 | 3 1/4 | 0. 17. 0 |
| | Office Room | 3C | 17.0 | 12.0 | 5.6 | 20 | 2 | 0. 3. 4 |
| | Office piggery | 3C | 5.6 | 17.0 | 3.3 | 9 | 1 1/4 | 0. 0. 9 |
| | | | | | | | | 1. 1. 1 |
| 29 | Widow Mary Talbot House | 1A | 34.0 | 18.6 | 12.6 | 62 | 16 | 1. 2. 8 |
| | Office Room | 3C | 26.6 | 16.6 | 7.0 | 43 | 2 1/4 | 0. 8. 0 |
| | Office Cow House and Stable | 3C | 26.0 | 13.0 | 5.9 | 33 | 2 | 0. 5. 6 |
| | | | | | | | | 4. 16. 2 |
| 30 | Roody Cartty House porch | 3C | 6.6 | 2.0 | 5.9 | 1 | 2 1/4 | 0. 0. 2 1/4 |
| | House | 3C | 25.0 | 17.6 | 5.6 | 43 | 1 1/4 | 0. 4. 5 |
| | | | | | | | | 0. 4. 7 |
| | | | | | | | | 0. 9. 1 |

Page 3 - Widow Mary Talbot second name from bottom of second page

Houses in Townland of Ballinlonty

| No. | Name and Description. | Quality Letter. | Length. | Breadth. | Height. | Number of Measures. | Rate per Measure. | Amount. |
|-----|--------------------------------------|-----------------|---------|----------|---------|---------------------|-------------------|---------|
| | | | | | | | | £ s. d. |
| 31 | Patt. Kennedy House | 3C | 11.6 | 17.6 | 5.6 | 20 | 2½ | 0.4.2 |
| 32 | Dennis Hogan House porch House | 3C | 6.0 | 2.0 | 5.6 | 1 | 3½ | 0.0.13 |
| | | 3C | 36.6 | 15.6 | 5.9 | 17 | 3½ | 0.13.8 |
| | | | | | | | | 0.13.11 |
| 33 | James Egan House porch House | 3C | 6.0 | 1.6 | 5.0 | 1 | 3 | 0.0.3 |
| | | 3C | 26.9 | 15.0 | 5.3 | 39 | 3½ | 0.10.6 |
| | | | | | | | | 0.10.9 |
| 34 | Frank Landrigan House | 3C | 27.0 | 15.6 | 5.3 | 41 | 2½ | 0.7.8 |
| 35 | Daniel Kennedy House | 3C | 12.0 | 14.6 | 5.3 | 17 | 2½ | 0.3.2 |
| 36 | John Egan House | 3C | 23.6 | 15.6 | 5.3 | 36 | 2½ | 0.6.9 |
| | | 3C | 12.0 | 14.6 | 5.3 | 17 | 2½ | 0.3.2 |

Houses in Townland of Ballinlonty

| No. | Name and Description. | Quality Letter. | Length. | Breadth. | Height. | Number of Measures. | Rate per Measure. | Amount. |
|-----|---|-----------------|---------|----------|---------|---------------------|-------------------|---------|
| | | | | | | | | £ s. d. |
| 37 | Richard Burke House Office piggery | 3C | 36.0 | 13.6 | 5.9 | 48 | 2½ | 0.14.0 |
| | | 3C | 6.0 | 10.6 | 2.9 | 6 | 3½ | 0.0.4 |
| | | | | | | | | 0.14.4 |
| 38 | John Egan House Office Shed | 3C | 36.6 | 17.6 | 6.0 | 62 | 2½ | 0.18.1 |
| | | 3C | 8.6 | 10.0 | 5.0 | 8 | 3½ | 0.0.6 |
| | | | | | | | | 0.18.7 |
| 39 | Dennis Dermody House Office piggery Office Barn | 3C | 35.6 | 18.0 | 6.0 | 63 | 2½ | 0.18.1 |
| | | 3C | 6.0 | 18.0 | 5.0 | 10 | 1¾ | 0.1.5 |
| | | 3C | 13.0 | 23.0 | 5.3 | 29 | 1½ | 0.3.0 |
| | | | | | | | | 1.2.9 |
| 40 | William Dermody House Office piggery Office Cow House Office Room | 3C | 40.6 | 19.6 | 6.6 | 78 | 3¾ | 1.4.1 |
| | | 3C | 7.0 | 14.6 | 5.6 | 10 | 1½ | 0.0.10 |
| | | 3C | 15.6 | 24.0 | 5.6 | 37 | 2 | 0.6.2 |
| | | 3C | 28.0 | 16.6 | 5.9 | 46 | 2 | 0.7.8 |
| | | | | | | | | 1.19.0 |
| | | | | | | | | 1.19.5 |

Houses in Townland of Ballinlonty

| No. | Name and Description. | Quality Letter. | Length. | Breadth. | Height. | Number of Measures. | Rate per Measure. | Amount. |
|-----|-----------------------|-----------------|---------|----------|---------|---------------------|-------------------|---------|
| | | | | | | | | £ s. d. |
| 41 | Patt. Dermody | | | | | | | |
| | House porch | 3C | 7.0 | 1.0 | 6.0 | 1 3 1/2 | 0.0.1 | |
| | House | 3C | 41.0 | 17.0 | 6.0 | 69 3 1/2 | 1.0.1 | |
| | Office piggery | 3C | 4.6 | 6.0 | 3.0 | 2 1/4 | 0.0.2 | |
| | Office stable | 3C | 14.0 | 20.0 | 3.3 | 28 1 1/4 | 0.2.11 | |
| | | | | | | | 1.3.1 | |
| | | | | | | | 1.3.2 | |
| 42 | Michael Long | | | | | | | |
| | House porch | 3C | 6.0 | 1.0 | 5.9 | 1 3 1/2 | 0.0.1 | |
| | House | 3C | 32.6 | 13.0 | 6.0 | 58 3 1/2 | 0.16.11 | |
| | Office piggery | 3C | 10.0 | 7.0 | 6.0 | 7 1 1/2 | 0.0.10 | |
| | | | | | | | 0.17.10 | |
| | | | | | | | 0.17.9 | |
| 43 | John Long | | | | | | | |
| | House | 3C | 29.0 | 15.6 | 5.6 | 44 3 1/4 | 0.11.11 | |
| | Office barn | 3C | 13.0 | 15.6 | 5.0 | 20 3 1/4 | 0.8.0 | |
| | | | | | | | 0.16.11 | |
| | | | | | | | 0.14.10 | |
| 44 | Patt. Boland | | | | | | | |
| | House | 3C | 25.0 | 15.0 | 5.0 | 37 2 1/4 | 0.6.11 | |
| | Office piggery | 3C | 12.0 | 18.0 | 3.9 | 21 1 1/4 | 0.2.2 | |
| | Office barn | 3C | 22.0 | 15.0 | 5.3 | 33 1 1/4 | 0.3.5 | |
| | | | | | | | 0.12.6 | |

Houses in Townland of Ballinlonty

| No. | Name and Description. | Quality Letter. | Length. | Breadth. | Height. | Number of Measures. | Rate per Measure. | Amount. |
|-----|-----------------------|-----------------|---------|----------|---------|---------------------|-------------------|---------|
| | | | | | | | | £ s. d. |
| 45 | John Stickey | | | | | | | |
| | House | 3C | 29.0 | 16.0 | 5.3 | 46 3 1/4 | 0.12.5 | |
| | Office piggery | 3C | 4.6 | 11.6 | 3.3 | 5 1/4 | 0.0.2 | |
| | Office cow house | 3C | 15.6 | 9.0 | 4.6 | 13 1 1/4 | 0.1.4 | |
| | Office fowl house | 3C | 5.0 | 4.0 | 3.0 | 2 1/2 | 0.0.1 | |
| | | | | | | | 0.13.1 | |
| | | | | | | | 0.14.4 | |
| 46 | Edward Brown | | | | | | | |
| | House | 3C | 35.0 | 17.0 | 5.6 | 59 2 1/2 | 0.12.3 | |
| | Office piggery | 3C | 3.6 | 6.6 | 3.6 | 2 1/4 | 0.0.4 | |
| | Office piggery | 3C | 3.0 | 6.0 | 4.0 | 1 1/4 | 0.0.1 | |
| | | | | | | | 0.12.8 | |
| | | | | | | | 0.12.6 | |
| 49 | Thomas Fogarty Esq | | | | | | | |
| | House porch | 2B | 7.4 | 2.0 | 8.3 | 1 63/4 | 0.0.6 | |
| | House | 2B | 67.0 | 21.0 | 8.3 | 49 6 3/4 | 3.18.9 | |
| | House Return | 2B | 33.0 | 17.6 | 9.0 | 45 7 1/4 | 1.7.2 | |
| | Office Cellar | 1B | 21.0 | 12.6 | 7.0 | 26 1 1/4 | 0.10.3 | |
| | Office Shower Bath | 1B | 6.6 | 13.0 | 12.0 | 8 7 1/2 | 0.5.0 | |
| | Rest Office | 1B | 14.6 | 11.6 | 7.9 | 16 5 1/4 | 0.7.0 | |
| | Office Dog House | 1B | 9.0 | 11.6 | 7.0 | 10 1 1/4 | 0.3.11 | |
| | Office Coach House | 2B | 16.6 | 23.6 | 7.0 | 38 3 1/4 | 0.10.3 | |
| | Office Cow house | 1B | 36.6 | 13.0 | 10.0 | 47 5 1/2 | 1.1.6 | |
| | Office piggery | 1B | 21.6 | 11.6 | 6.6 | 24 4 | 0.8.0 | |
| | Office piggery | 1B | 7.0 | 6.0 | 6.0 | 24 3 1/2 | 0.1.2 | |
| | Continued next page | | | | | | 8.13.6 | |

Houses in Townland of Ballinlonty

| No. | Name and Description. | Quality Letter. | Length. | Breadth. | Height. | Number of Measures. | Rate per Measure. | Amount. |
|-----|-------------------------|-----------------|---------|----------|---------|---------------------|-------------------------------|----------------------|
| | | | | | | | | £ s. d. |
| 49 | Continued | | | | | | | |
| | Brought forward | | | | | | 8. | 13. 6 |
| | Office Pairing | 1B | 14.0 | 9.0 | 6.0 | 12 | 4 | 0. 4. 0 |
| | Office Barn stable | 1A | 66.6 | 24.0 | 15.9 | 159 | 10 | 6. 12. 6 |
| | Office Stable | 1B | 23.0 | 24.0 | 12.6 | 55 | 6 ³ / ₄ | 1. 10. 11 |
| | Office sea house proper | 2C | 14.6 | 9.0 | 5.9 | 13 | 2 ³ / ₄ | 0. 2. 5 |
| | Gate Lodge | 2C | 24.0 | 16.6 | 6.3 | 39 | 2 ³ / ₄ | 0. 8. 1 |
| | Ditto Addition | 2C | 3.6 | 13.6 | 5.9 | 4 | 2 ³ / ₄ | 0. 0. 9 |
| | | | | | | | 17 | 12. 2 |
| | | | | | | | 18 | 0. 2. 5 |
| | | | | | | | 5 | 6. 5 |
| 50 | Tom Burke | | | | | | | |
| | House porch | 3C | 7.6 | 2.0 | 5.6 | 1 | 2 ³ / ₄ | 0. 13. 9 |
| | House | 3C | 22.0 | 14.6 | 5.6 | 31 | 2 ³ / ₄ | 0. 6. 5 |
| | Office piggery | 3C | 8.0 | 11.6 | 4.0 | 9 | 1 | 0. 0. 9 |
| | | | | | | | | 0. 7. 4 |
| 51 | Tom. Lannigan | | | | | | | |
| | House | 3C | 22.0 | 16.6 | 5.6 | 36 | 2 ³ / ₄ | 0. 7. 6 |
| 52 | Midow Horner Lannigan | | | | | | | |
| | House | 3C | 14.0 | 16.6 | 5.6 | 23 | 2 ³ / ₄ | 0. 4. 9 |
| | Office piggery | 3C | 3.6 | 7.0 | 2.6 | 2 | 1 ³ / ₄ | 0. 0. 1 ² |
| | | | | | | | | 0. 4. 10 |
| | | | | | | | | 2. 4. 11 |

Houses in Townland of Ballinlonty

| No. | Name and Description. | Quality Letter. | Length. | Breadth. | Height. | Number of Measures. | Rate per Measure. | Amount. |
|-----|-----------------------|-----------------|---------|----------|---------|---------------------|-------------------------------|----------------------|
| | | | | | | | | £ s. d. |
| 53 | Michael Connor | | | | | | | |
| | House | 3C | 30.6 | 17.0 | 5.3 | 51 | 2 ³ / ₄ | 0. 9. 6 |
| | Office piggery | 4C | 5.0 | 4.0 | 2.3 | 2 | 1 ¹ / ₄ | 0. 0. 0 |
| | | | | | | | | 0. 9. 6. |
| 54 | Ned. Thawsey | | | | | | | |
| | House | 3C | 22.6 | 13.6 | 4.9 | 30 | 2 ³ / ₄ | 0. 5. 7 |
| | Office piggery | 3C | 7.0 | 6.6 | 3.6 | 4 | 1 ³ / ₄ | 0. 3. 9 |
| | | | | | | | | 0. 0. 4 ³ |
| | | | | | | | | 0. 4. 1 |
| | | | | | | | | 0. 1. 1 |
| 55 | James Cosletto | | | | | | | |
| | House | 3C | 29.6 | 17.0 | 5.6 | 50 | 3 ¹ / ₄ | 0. 13. 6 |
| | Office Barn | 3C | 17.6 | 17.0 | 5.6 | 29 | 2 | 0. 4. 10 |
| | Office fowl House | 4C | 3.0 | 5.0 | 3.0 | 1 | 1 ¹ / ₄ | 0. 0. 0 |
| | Office piggery | 4C | 8.6 | 8.0 | 3.6 | 6 | 1 ¹ / ₄ | 0. 0. 8 |
| | Office Stable | 3C | 9.0 | 15.6 | 5.0 | 13 | 1 ¹ / ₄ | 0. 1. 4 |
| | | | | | | | | 0. 19. 9 |
| | | | | | | | | |
| | Calculated | | | | | | | |

11 12

Houses in Townland of Ballinlonty

| No. | Name and Description. | Quality Letter. | Length. | Breadth. | Height. | Number of Measures. | Rate per Measure. | Amount. | | |
|-----|-----------------------|-----------------|---------|----------|---------|---------------------|-------------------|---------|----|----|
| | | | | | | | | £ | s. | d. |

| | | | | | | | | | | |
|----|--------------------|-----|------|------|------|----|-------|-----|-----|---|
| 29 | Maiden Mary Talbot | | | | | | | | | |
| | House | 1A | 34.0 | 18.6 | 12.6 | 62 | 16 | 41. | 2. | 8 |
| | Office Room | 3C | 26.6 | 16.6 | 7.0 | 43 | 2 1/2 | 0. | 8. | 0 |
| | Office Cow House | 9 | | | | | | | | |
| | and Stable | 53C | 26.0 | 13.0 | 5.9 | 33 | 2 | 0. | 5. | 6 |
| | | | | | | | | 4. | 16. | 2 |

The property has the same description as 1847 and the tax is the same

Mary Talbot

Ireland, Valuation Office Books, 1831-1856

Tools

Review and Attach Record

| | |
|-------------------------|--|
| Name: | Mary Talbot • Edit |
| Event Type: | Land Assessment |
| Event Date: | 1848 • Edit |
| Event Year: | 1848 |
| Event Place: | Ballinlonty House, County Tipperary, Ireland • Edit |
| Event Place (Original): | Ballinlonty, Kilcooly, Eliogarty, Tipperary, Ireland |
| Townland: | Ballinlonty |
| County: | Tipperary |
| Parish: | Kilcooly |
| Barony: | Eliogarty |
| Affiliate Record Type: | House Books |

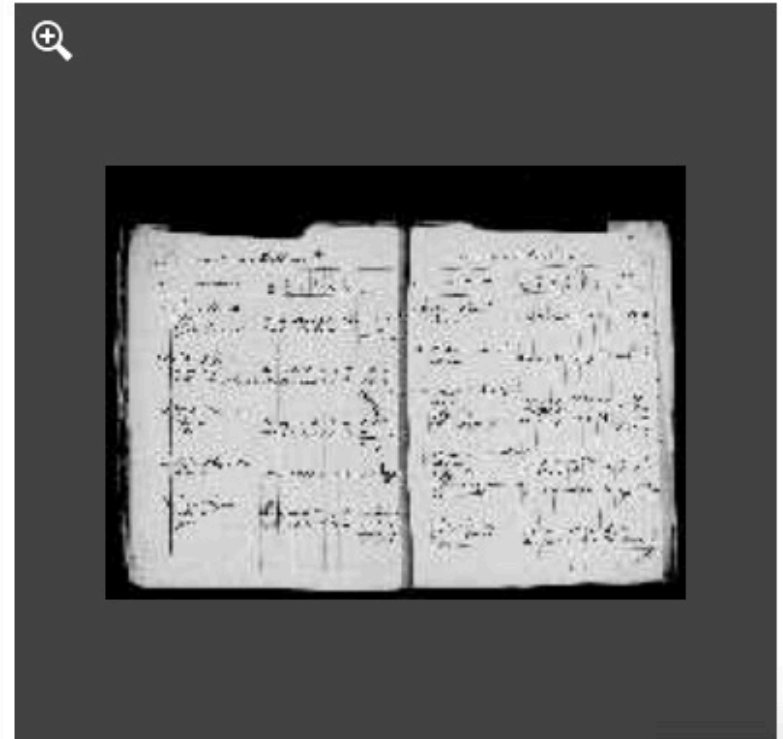

Family Search Index that refers to “Ballinlonty House” as if the entire village was part of a single large estate.

Griffiths Valuation

The following Griffiths indexes and maps are available at:

<https://www.askaboutireland.ie/griffith-valuation/index.xml>

PARISH OF KILFITHMONE.

| No. and Letters of Reference to Map. | Names of Townlands and Occupiers. | Names of Immediate Lessors. | Description of Tenement. | Content of Land. | Net Annual Value of Land. | Net Annual Value of Buildings. | Total Net Annual Value. |
|--------------------------------------|-----------------------------------|-----------------------------|----------------------------|------------------|---------------------------|--------------------------------|-------------------------|
| | | | | A. B. P. | £ s. d. | £ s. d. | £ s. d. |
| BALLINLONTY. | | | | | | | |
| 1 a | Denis Ryan, . | Frederick J. Fegan, Esq. | House and land, . | 10 0 32 | 11 11 0 | 0 18 0 | 12 9 0 |
| - b | Ellen Ryan, . | Frederick J. Fegan, Esq. | House, . | — | — | 0 12 0 | 0 12 0 |
| - c | National School, . | Frederick J. Fegan, Esq. | National School-house, . | — | — | 2 5 0 | 2 5 0 |
| - d | John Carroll, . | Denis Ryan, . | House, . | — | — | 0 6 0 | 0 6 0 |
| - e | Patrick Dunn, . | Denis Ryan, . | House and office, . | — | — | 0 11 0 | 0 11 0 |
| 2 A B | Daniel Ryan, . | Frederick J. Fegan, Esq. | Land, . | 16 1 32 | 13 3 0 | — | 13 3 0 |
| - W d | William Butler, . | Daniel Ryan, . | House, . | — | — | 0 4 0 | 0 4 0 |
| - b | Michael Henly, . | Daniel Ryan, . | House, . | — | — | 0 3 0 | 0 3 0 |
| - c | Mary Tobin, . | Daniel Ryan, . | House, . | — | — | 0 4 0 | 0 4 0 |
| 3 | Thomas Brennan, . | Frederick J. Fegan, Esq. | House, office, and land, . | 16 3 23 | 17 10 0 | 1 14 0 | 19 4 0 |
| 4 | James Burke, . | Frederick J. Fegan, Esq. | House, office, and land, . | 5 3 20 | 4 4 0 | 0 13 0 | 4 17 0 |
| 5 | John Ryan (Fahy), . | Frederick J. Fegan, Esq. | House, office, and land, . | 6 3 34 | 5 12 0 | 0 6 0 | 5 18 0 |
| 6 A B c | Daniel Hora, . | Frederick J. Fegan, Esq. | House, office, and land, . | 6 2 27 | 6 2 0 | 0 13 0 | 6 15 0 |
| - b | Edward Stapleton, . | Daniel Hora, . | House, . | — | — | 0 7 0 | 0 7 0 |
| 7 | Philip Kerins, sen. . | Frederick J. Fegan, Esq. | House, office, and land, . | 6 2 11 | 6 16 0 | 1 8 0 | 8 4 0 |
| 8 | Philip Kerins, jun. . | Frederick J. Fegan, Esq. | House, office, and land, . | 2 0 28 | 2 9 0 | 0 15 0 | 3 4 0 |
| 9 | Daniel Carroll, . | Frederick J. Fegan, Esq. | House, office, and land, . | 1 2 30 | 1 18 0 | 0 15 0 | 2 13 0 |
| 10 | Mary Talbot, . | Frederick J. Fegan, Esq. | House, office, and land, . | 22 3 13 | 22 5 0 | 3 1 0 | 25 6 0 |
| 11 | Philip Darmody, . | Frederick J. Fegan, Esq. | Land, . | 16 1 21 | 1 1 0 | — | 1 1 0 |
| | Catherine Darmody, . | Frederick J. Fegan, Esq. | Land, . | | 1 0 0 | — | 1 0 0 |
| | Martin Quigley, . | Frederick J. Fegan, Esq. | Land, . | | 4 0 0 | — | 4 0 0 |
| | John Kerins, . | Frederick J. Fegan, Esq. | Land, . | | 8 2 0 | — | 8 2 0 |
| | Michael Power, . | Frederick J. Fegan, Esq. | Land, . | | 3 6 0 | — | 3 6 0 |
| - | Michael Gleeson, . | Frederick J. Fegan, Esq. | Land, . | — | 2 11 0 | — | 2 11 0 |
| | Patrick Kennedy, . | Philip Darmody, . | House, . | | — | 0 3 0 | 0 3 0 |
| | Margt. Quigley & others, . | Michael Gleeson, . | House, . | | — | 0 10 0 | 0 10 0 |
| | James Egan, . | Michael Gleeson, . | House, . | | — | 0 8 0 | 0 8 0 |
| | Patrick Tracy, . | Michael Gleeson, . | House, . | | — | 0 6 0 | 0 6 0 |
| - e | John Fegan (Wm.) & others, . | Frederick J. Fegan, Esq. | House, . | — | — | 0 6 0 | 0 6 0 |
| - f | Patrick Grady, . | Richard Burke, . | House and office, . | — | — | 0 10 0 | 0 10 0 |
| - g | Richard Burke, . | John Kerins, . | House and office, . | — | — | 0 13 0 | 0 13 0 |
| 12 | John Kerins, . | Frederick J. Fegan, Esq. | Land, . | — | 2 5 0 | — | 2 5 0 |

Top half of Ballinlonty index (Mary Talbot is Reference ID #10)

| | | | | | | | | |
|---|------------|--------------------------|--------------------------|-----------------------------|----------|----------|---------|----------|
| - | g | Richard Burke, . | John Kerins, . | House and office, . | — | — | 0 13 0 | 0 13 0 |
| 12 | | John Kerins, . | Frederick J. Fegan, Esq. | Land, | 3 3 17 | { 2 5 0 | — | 2 5 0 |
| - | | Philip Kerins, . | Frederick J. Fegan, Esq. | Land, | | { 2 5 0 | — | 2 5 0 |
| 13 | a | Martin Quigley, . | Frederick J. Fegan, Esq. | House, offices, and land, . | 6 0 19 | 3 6 0 | 0 16 0 | 4 2 0 |
| - | b | William Carroll, . | Frederick J. Fegan, Esq. | House, | — | — | 0 5 0 | 0 5 0 |
| 14 | | Edward Browne, . | Frederick J. Fegan, Esq. | Land, | 0 3 15 | 0 6 0 | — | 0 6 0 |
| 15 | | Thomas Walsh, . | Frederick J. Fegan, Esq. | House and land, | 1 0 2 | 0 5 0 | 0 10 0 | 0 15 0 |
| 16 | | James Egan, . | Frederick J. Fegan, Esq. | House, office, and land, . | 1 1 12 | 0 6 0 | 0 10 0 | 0 16 0 |
| 17 | | John Stapleton, . | Frederick J. Fegan, Esq. | House and garden, | 0 2 33 | 0 3 0 | 0 5 0 | 0 8 0 |
| 18 | a | Catherine Darmody, . | Frederick J. Fegan, Esq. | House, offices, & land, . | 21 3 27 | { 10 2 0 | 1 9 0 | 11 11 0 |
| - | b | Philip Darmody, . | Frederick J. Fegan, Esq. | House, offices, & land, . | | { 10 2 0 | 0 17 0 | 10 19 0 |
| - | c | Michael Power, . | Frederick J. Fegan, Esq. | House, office, & garden, . | 0 1 1 | 0 6 0 | 0 17 0 | 1 3 0 |
| 19 | | Edward Browne, . | Frederick J. Fegan, Esq. | House, office, and land, . | 1 3 27 | 2 3 0 | 0 9 0 | 2 12 0 |
| 20 | pt. of 21 | Michael Long, . | Frederick J. Fegan, Esq. | House, office, & land, . | 5 0 15 | { 3 3 0 | 0 13 0 | 3 16 0 |
| - | b | John Long, . | Frederick J. Fegan, Esq. | House, office, & land, . | | { 3 3 0 | 0 10 0 | 3 13 0 |
| - | c | Mrs. Hickey, . | Frederick J. Fegan, Esq. | House, office, & garden, . | 0 0 19 | 0 2 0 | 0 10 0 | 0 12 0 |
| 21 | (pt. of) a | Patrick Boland, . | Frederick J. Fegan, Esq. | House, office, and land, . | 2 0 10 | 2 10 0 | 0 9 0 | 2 19 0 |
| 22 | | William Dooly, . | Frederick J. Fegan, Esq. | Land, | 10 2 2 | 9 9 0 | — | 9 9 0 |
| 23 | a | Frederick J. Fegan, Esq. | In fee, | Offices and land, | 181 0 0 | 120 12 0 | 9 10 0 | 130 2 0 |
| - | b | Thomas Burke, . | Frederick J. Fegan, Esq. | House, office, & garden, . | 0 1 0 | 0 6 0 | 0 6 0 | 0 12 0 |
| - | c | Thomas Lanigan, . | Frederick J. Fegan, Esq. | House and garden, | 0 0 12 | 0 1 0 | 0 6 0 | 0 7 0 |
| - | d | Honoria Lanigan, . | Frederick J. Fegan, Esq. | House, | — | — | 0 4 0 | 0 4 0 |
| - | | Edward Tracy, . | Frederick J. Fegan, Esq. | House, | — | — | 0 5 0 | 0 5 0 |
| 24 | | Mary Costelloe, . | Frederick J. Fegan, Esq. | House, office, & land, . | 6 1 9 | { 5 15 0 | 0 15 0 | 6 10 0 |
| - | | Thomas Burke, . | Frederick J. Fegan, Esq. | Land, | | { 2 0 0 | — | 2 0 0 |
| Total, | | | | | 356 0 11 | 290 0 0 | 36 17 0 | 326 17 0 |
| Exemptions: | | | | | — | — | 2 5 0 | 2 5 0 |
| National School-house, | | | | | | | | |
| Total, exclusive of Exemptions, | | | | | 356 0 11 | 290 0 0 | 34 12 0 | 324 12 0 |

COOLPORT

Bottom half of Ballinlonty

PARISH OF KILFITHMONE.

| No. and Letters of Reference to Map. | Names of Townlands and Occupiers. | Names of Immediate Lessors. | Description of Tenement. | Content of Land. | Net Annual Value of Land. | Net Annual Value of Buildings. | Total Net Annual Value. |
|--------------------------------------|-----------------------------------|-----------------------------|--------------------------|------------------|---------------------------|--------------------------------|-------------------------|
| | BALLINLONTY. | | | A. B. P. | £ s. d. | £ s. d. | £ s. d. |
| 1 | Daniel Ryan. | Frederick J. Fegan, Esq. | House and land. | 10 0 32 | 11 11 0 | 0 18 0 | 12 0 0 |
| 9 | Daniel Carroll, . | Frederick J. Fegan, Esq. | House, office, and land, | 1 2 30 | 1 10 0 | 0 10 0 | 2 10 0 |
| 10 | Mary Talbot, . | Frederick J. Fegan, Esq. | House, office, and land, | 22 3 13 | 22 5 0 | 3 1 0 | 25 6 0 |
| f | Philip Darmody. | Frederick J. Fegan, Esq. | Land. | | 1 1 0 | — | 1 1 0 |

Mary Talbot
Immediate Lessor is Fegan
Land described as 22 acres

Griffith's Valuation Record Information

| | |
|----------------------------|-------------------------|
| Tenant | |
| Family Name 1 | TALBOT |
| Forename 1 | MARY |
| Landlord | |
| Family Name 2 | FEGAN |
| Forename 2 | FREDERICK J. |
| Location | |
| County | TIPPERARY, NORTH RIDING |
| Barony | ELIOGARTY |
| Union | THURLES |
| Parish | KILFITHMONE |
| Townland | BALLINLONTY |
| Place Name | BALLINLONTY |
| Place Type | TOWNLAND |
| Publication Details | |
| Position on Page | 18 |
| Printing Date | 1850 |
| Act | 9&10 |
| Sheet Number | 34 |
| Map Reference | 10 |

Transcription of Griffiths refer to the year as 1850

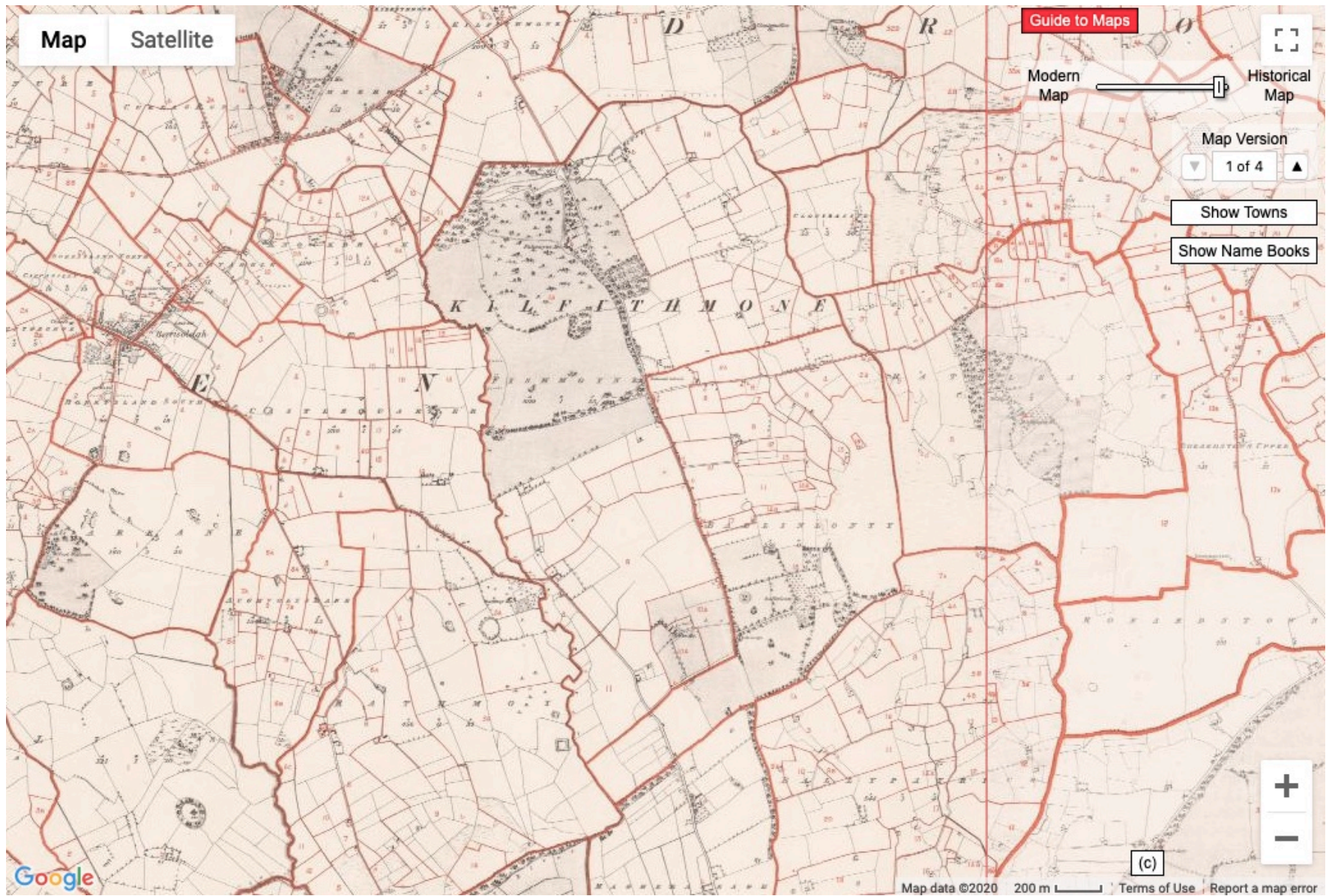

Map of all Kilfthmone
Ballinlonty is the SE quarter

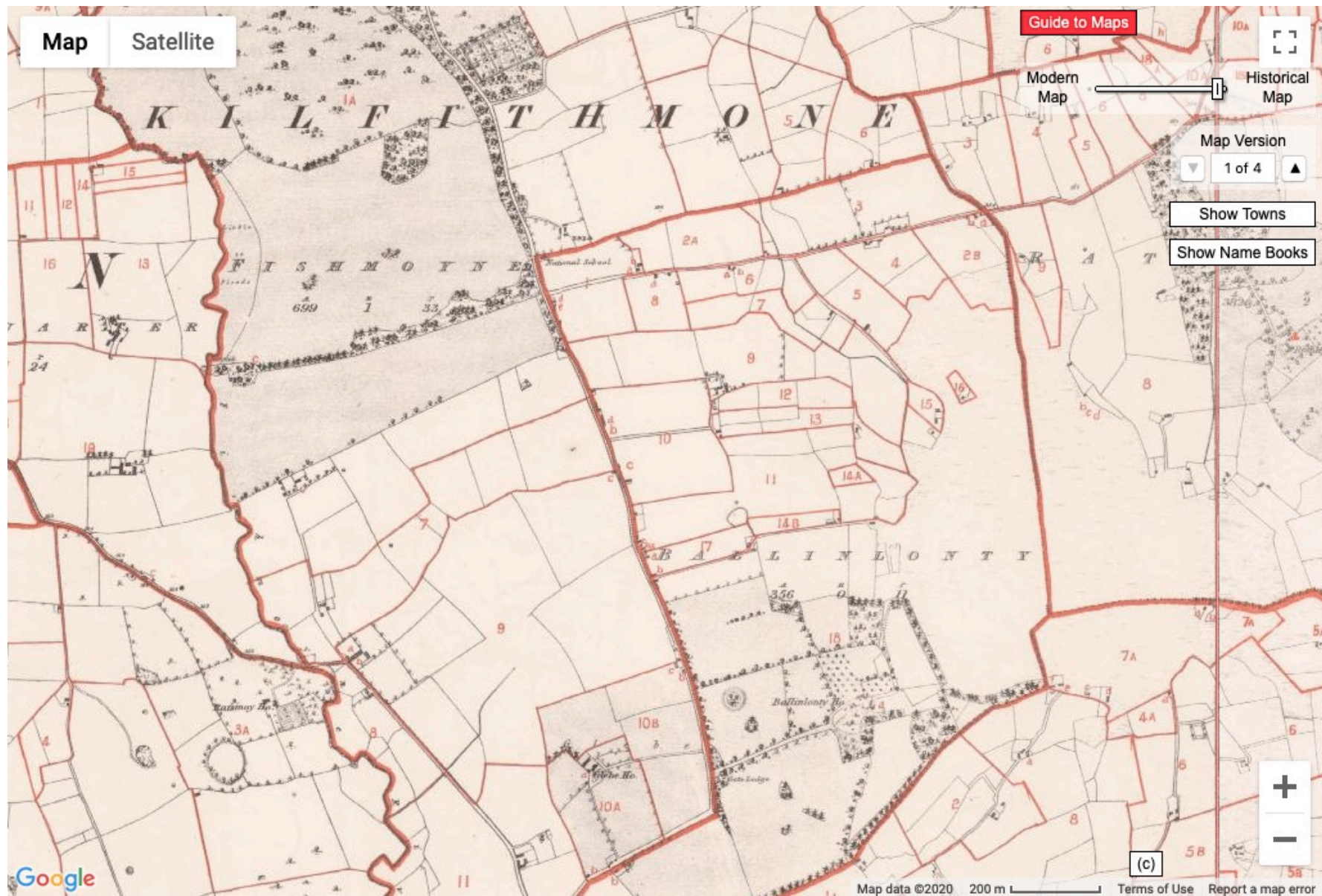

North half of Ballinlonty
Mary Talbot is #10

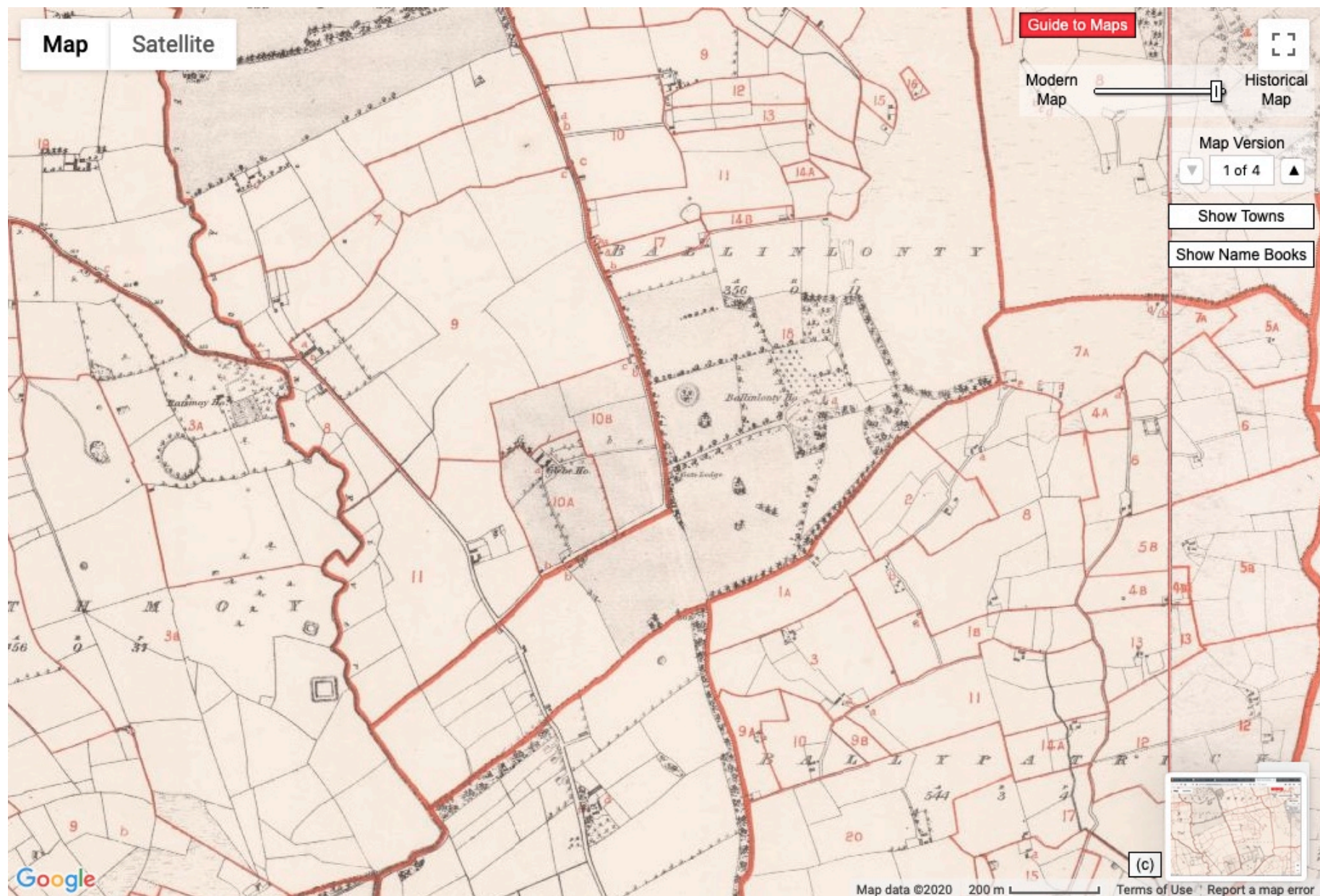

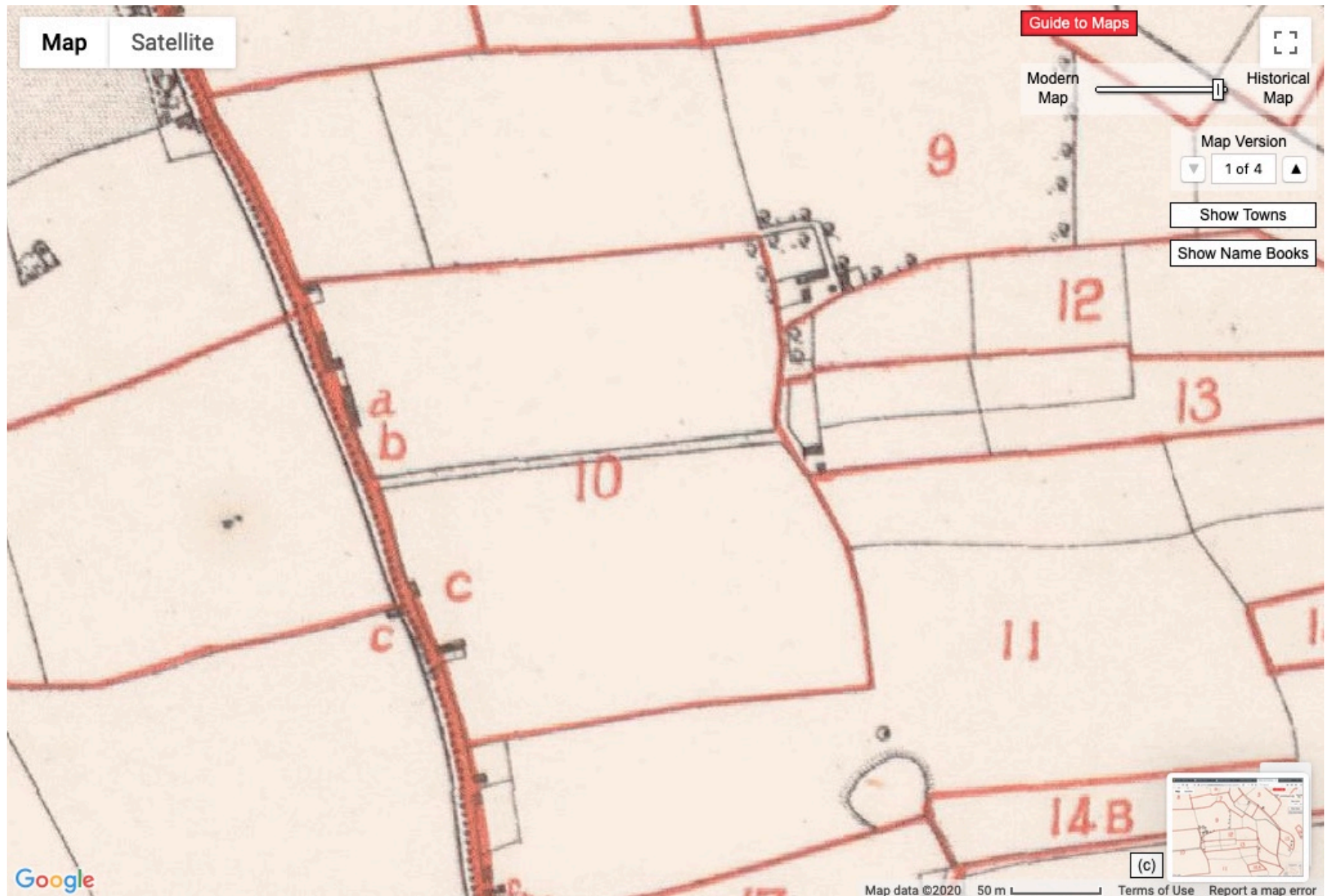

#10

Note: It is unknown whether this map is correct. There are more lots listed in Griffiths than there are on the map.

Lot #10 on the maps and index may not be the same.

It's possible that Lot #10 on the map doesn't have anything to do with Mary Talbot.



Proximity of Lot #10 to Ballinlonty House (bottom center), which is the manor house where the Talbot family may have lived in the 1810s.

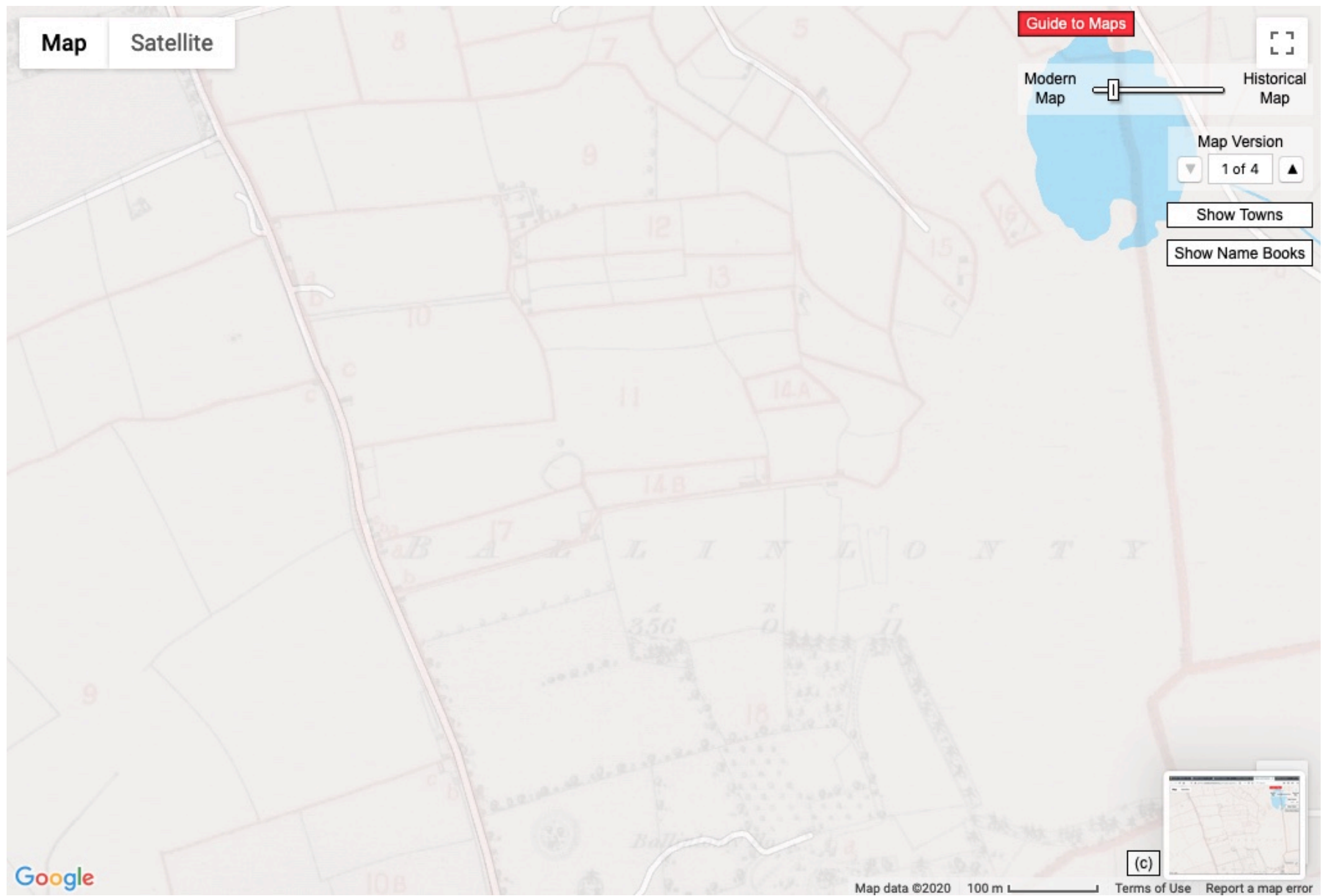

Map Transition showing present day location on map for #10



Map Transition showing present day location on map for #10



Map Transition showing present day location on map for #10



Map Transition showing present day location on map for #10

Note: Fishmoyne (left side of image) is the village immediately adjacent to Ballinlonty Lot #10 with only a road between the two villages.
In this image, the brown shaded lot is Fishmoyne with Lot #10 in Ballinlonty right across the road.

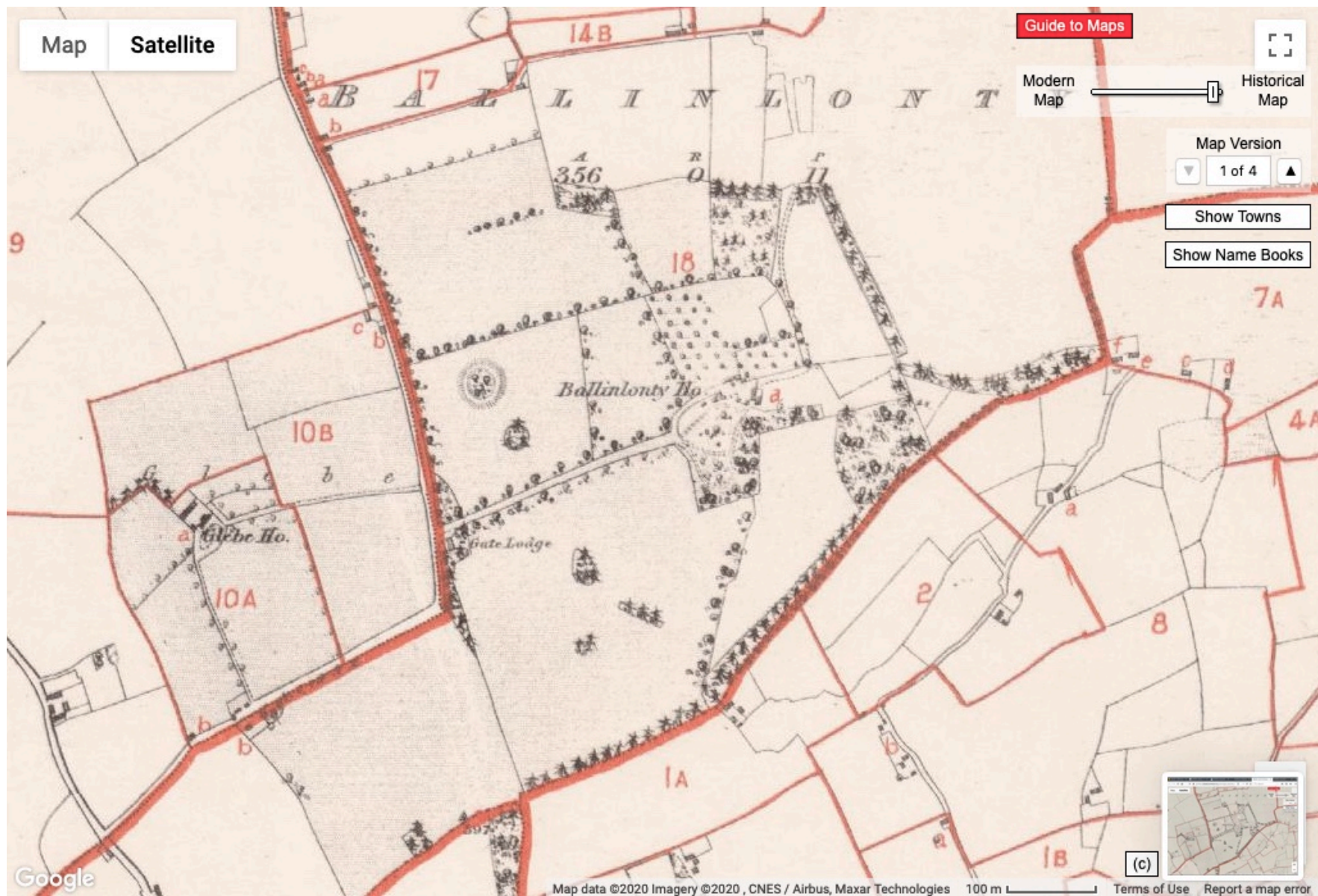

Map Transition showing present day location on map for Ballinlonty House



Map Transition showing present day location on map for Ballinlonty House



NUI Galway
OÉ Gaillimh

You are here →
LANDED ESTATES DATABASE
Research

NUI Galway Home
Landed Estates Database »
→ Home Page
→ More Information
→ Estates A-Z
→ Families A-Z
→ Houses A-Z
→ Reference Sources
→ Contemporary Printed Sources
→ Images
→ Map
→ Search





HOUSE: BALLINLONTY

| | |
|-----------------------|---|
| Estate(s): | Fagan/Fegan |
| Property/House name: | Ballinlonty |
| Description: | Lewis records M. Fogarty as resident in 1837. In 1840 it is described by the Ordnance Survey Name Books as "a gentleman's house" though the resident's name is not recorded. The house, valued at £9.10 shilling was held by Frederick J. Fegan in fee at the time of Griffith's Valuation. This house is no longer occupied. |
| Townland: | Ballinlonty |
| Civil Parish: | Kilfithmone |
| Poor Law Union: | Thurles |
| DED: | Drom 139 |
| Barony: | Eliogarty |
| County: | Tipperary |
| OS Sheet Number: | 34 |
| OSI Grid Reference: | S059656 |
| Latitude / Longitude: | 52.74151 -7.91263 [Google Earth] [Google Maps] |

Map
Satellite



Online source referring to Ballinlonty House being a Gentleman's House in 1840



 Mapcarta 

[Europe](#) [Britain and Ireland](#) [Ireland](#) [Shannon Region](#)



Ballinlonty House

Ballinlonty House is an estate in [County Tipperary](#) and has an elevation of 116 meters. Ballinlonty House is situated nearby to [Ballypatrick](#), southeast of [Fishmoyne House](#).

 Map  Satellite  Directions

Notable Places in the Area



Drom & Inch GAA Club

Sports centre

Drom & Inch GAA is a Tipperary GAA club which is located in [County Tipperary, Ireland](#). [Drom & Inch GAA Club](#) is situated 2½ km south of Ballinlonty House.



Templemore

Railway station

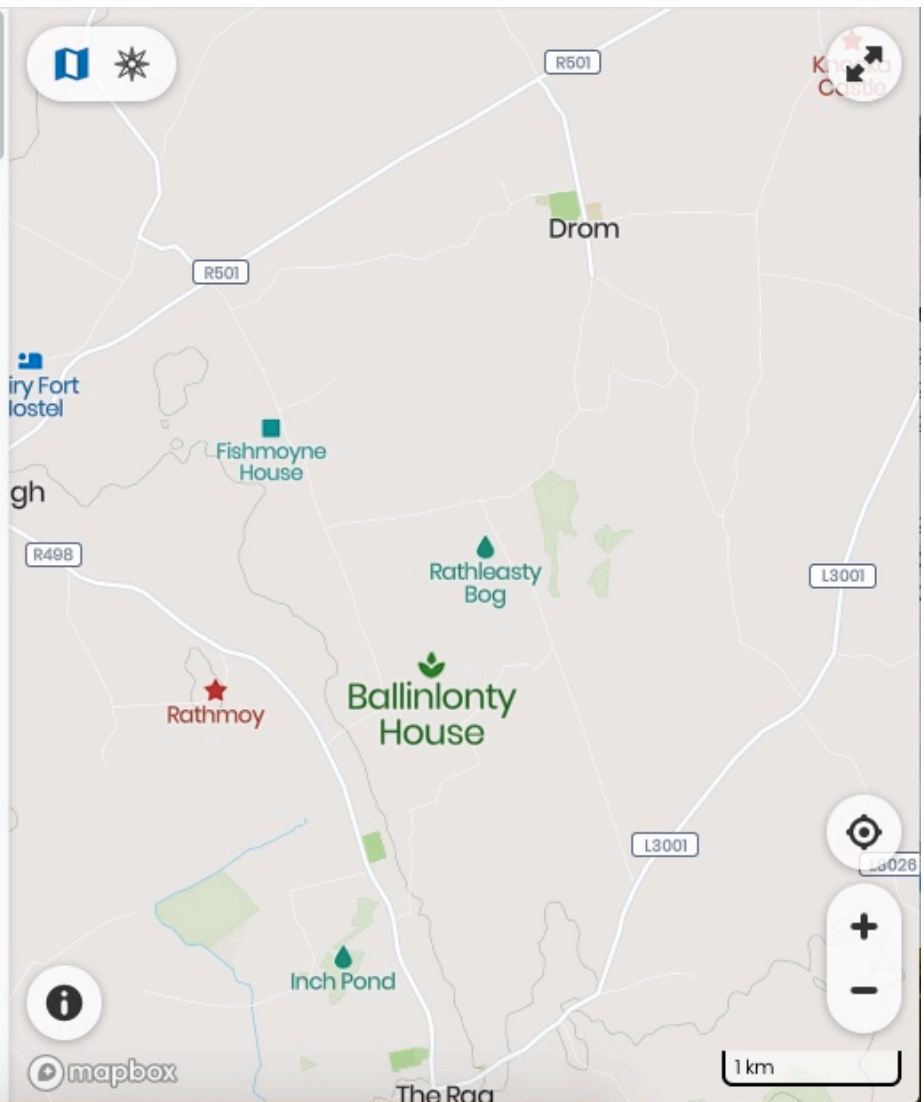

Online source that pinpoints Ballinlonty House as an actual item on a map

1874 Poor Law Rate Book

James Talbot is listed for Ballinlonty (line 201) - Only the relevant page is shown versus the entire village

No. 1.—(G.F.)

THURLES UNION.

From

ELECTORAL

A RATE for the Relief of the Poor of the THURLES UNION, made this 22 day of September in the Year of
 in the Pound for Ordinary Expenditure of Electoral Division, deducting Poundage of the sum (if any)
 in the Pound for Discharge of Liabilities, under Commissioners' Order, in pursuance of Sec. 2 of 12 and
 in the Pound for Payment of Annuity or Annuities, in pursuance of Secs. 4 and 7 of 13 Vic., c. 104.

Amounting to a Total Poundage of
Comhairle Contae Thiobraid Árann
 Tipperary County Council

This Rate is estimated to provide for the services of the Union for a period of

| No. | Name or Situation of Property Rated. | DESCRIPTION OF PROPERTY RATED. Namely whether Lands, Buildings, Open Mines, Commons, and rights of Common, profits issuing out of Lands, rights of Fishery, Canals, Navigations, and rights of Navigation, rights of Way, and other rights or easements over Lands and Tolls. | Where Immediate Lessee is Rated. Name of Occupier for whom he is Primarily liable for the payment of the Rate | Estimated extent of Land. Statute Measure. | | | Net Annual Value. | | |
|-----|--------------------------------------|--|--|---|----|----|-------------------|----|----------|
| | | | | A. | R. | P. | £ | s. | d. |
| | <i>Ballinlonty</i> | | | | | | | | |
| 190 | | No land | | 10 | 0 | 32 | 15 | 10 | 0 |
| 1 | | House | Mr. Conell | | | | 0 | 5 | 0 |
| 2 | | House | Roger Barry | | | | 0 | 5 | 0 |
| 3 | | Land | | 16 | 1 | 32 | 16 | 18 | 0 |
| 4 | | House | Vacant | | | | 0 | 15 | 0 |
| 5 | | No off's land | | 16 | 3 | 23 | 15 | 15 | 0 |
| 6 | | No land | | 5 | 3 | 20 | 12 | 0 | 0 |
| 7 | | No land | | 6 | 3 | 24 | 5 | 0 | 0 |
| 8 | | No land | | 12 | 2 | 39 | 5 | 0 | 0 |
| 9 | | No off's land | | 6 | 2 | 11 | 6 | 15 | 0 |
| 200 | | No land | | 3 | 3 | 18 | 14 | 3 | 0 |
| 1 | | No off's land | | 24 | 3 | 1 | 20 | 16 | 0 |
| 2 | | | | | | | | 18 | 0 |
| 3 | | | | | | | | 18 | 0 |
| 4 | | | | | | | 3 | 5 | 0 |
| 5 | | Land | | 16 | 1 | 24 | 6 | 15 | 0 |
| 6 | | | | | | | 2 | 4 | 0 |
| 7 | | | | | | | 2 | 3 | 0 |
| 8 | | House | Catherine Egan | | | | 0 | 5 | 0 |
| 9 | | House | Patrick Grady | | | | 0 | 10 | 0 |
| | | <i>Taken forward</i> | | | | | | | 101 10 0 |

DIVISION. Ballinacorney TOWNLAND, in the Barony of Clogarty

our Lord One Thousand Eight Hundred and Seventy 4 on a Poundage of Eight Pence
paid or standing to Credit of Townland, under Commissioners' Order, in pursuance of Sec. 2 of 12 & 13 Vic, c. 104.

13 Vic, c. 104:

Comhairle Contae Thiobraid Árann

Tipperary County Council

Periodic Months commencing from the 29th day of September 1874

| PERSONS ON WHOM THE RATE IS MADE | | | | | | | | | | | | |
|----------------------------------|--|--|--|-----------------|----|----|----------------------------------|----|----|-------|----|----|
| Occupier. | Immediate Lessee of Hereditaments, not exceeding £4. | Immediate Lessee of Hereditaments under agreement with Guardians | Persons receiving rent in respect of Hereditaments, exempt from rating under 1 & 2 Vic, c. 56. | Amount of Rate. | | | Arrear of former Rates (if any.) | | | TOTAL | | |
| | | | | £ | s. | d. | £ | s. | d. | £ | s. | d. |
| | | | Brought forward .. | | | | | | | | | |
| John Ryan | | | | 7 | 0 | | | | | 7 | 0 | |
| | John Ryan | | | | 2 | | | | | | 2 | |
| | Same | | | | 2 | | | | | | 2 | |
| John Bourke | | | | 7 | 3 | | | | | 7 | 3 | |
| | John Bourke | | | | 6 | | | | | | 6 | |
| Thomas Dorley | | | | 10 | 6 | | | | | 10 | 6 | |
| John Bourke | | | | 2 | 8 | | | | | 2 | 8 | |
| M. Ryan (Faly) | | | | 3 | 4 | | | | | 3 | 4 | |
| Daniel Hore | | | | 3 | 4 | | | | | 3 | 4 | |
| Patrick Lingley | | | | 4 | 6 | | | | | 4 | 6 | |
| Daniel Carroll | | | | 2 | 9 | | | | | 2 | 9 | |
| James Talbot | | | | 13 | 10 | | | | | 13 | 10 | |
| Philip Darnody | | | | | 7 | | | | | | 7 | |
| William Darnody | | | | | 7 | | | | | | 7 | |
| William Lingley | | | | 2 | 2 | | | | | 2 | 2 | |
| John Keirins | | | | 4 | 4 | | | | | 4 | 4 | |
| Philip Carroll | | | | 1 | 10 | | | | | 1 | 10 | |
| Philip Darnody | | | | 1 | 5 | | | | | 1 | 5 | |
| | John Keirins | | | | 2 | | | | | | 2 | |
| | Same | | | | 4 | | | | | | 4 | |
| Carried forward .. | | | | 3 | 7 | 5 | | | | 3 | 7 | 5 |

No. 1.—(G.F.)

THURLES UNION.

ELECTORAL

A RATE for the Relief of the Poor of the THURLES UNION, made this 22 day of September in the Year of
 in the Pound for Ordinary Expenditure of Electoral Division, deducting Poundage of the sum (if any)
 in the Pound for Discharge of Liabilities, under Commissioners' Order, in pursuance of Sec. 2 of 12 and
 in the Pound for Payment of Annuity or Annuities, in pursuance of Secs. 4 and 7 of 13 Vic., c. 104.

Amounting to a Total Poundage of 8⁰
 Comhairle Contae Thiobráid Árann
 Tipperary County Council

This Rate is estimated to provide for the service of the Union for a period of

| No. | Name or Situation of Property Rated. | DESCRIPTION OF PROPERTY RATED. Namely, whether Lands, Buildings, Open Mines, Commons, and rights of Common, profits issuing out of Lands, rights of Fishery, Canals, Navigations, and rights of Navigation rights of Way, and other rights or easements over Lands and Tolls. | Where Immediate Lessor is Rated. Name of Occupier for whom he is Primarily liable for the payment of the Rate | Estimated extent of Land, Statute Measure. | | | Nett Annual Value. | | |
|-----|--------------------------------------|--|--|--|----|----|--------------------|----|----|
| | | | | A. | R. | P. | £ | s. | d. |

| | | | | | | | | | |
|-----|--|-------------|--|----|---|----|----|----|---|
| 200 | | No land | | 3 | 3 | 18 | 14 | 3 | 0 |
| 1 | | No off land | | 24 | 3 | 1 | 20 | 16 | 0 |
| 2 | | | | | | | | | |

James Talbot is line 201

Description: House, Office, and Land

Land (A-R-P) is 24-3-1

Unsure whether this is Irish or English measurements.

Compare this to Mary Talbot in the 1850 Griffiths that was described as 22-3-13

DIVISION. Ballinacorney TOWNLAND, in the Barony of Clonarty

our Lord One Thousand Eight Hundred and Seventy 4 on a Poundage of Eight Pence
paid or standing to Credit of Townland, under Commissioners' Order, in pursuance of Sec. 2 of 12 & 13 Vic., c. 104.
13 Vic., c. 104:



Comhairle Contae Thiobraid Árann

Tipperary County Council

Calendar Months commencing from the 29th day of September 187 4

| PERSONS ON WHOM THE RATE IS MADE | | | | | | |
|----------------------------------|--|--|---|-----------------|----|----|
| Occupier. | Immediate Lessor of Hereditaments, not exceeding £4. | Immediate Lessor of Hereditaments under agreement with Guardians | Persons receiving rent in respect of Hereditaments, exempt from rating under 1 & 2 Vic., c. 56. | Amount of Rate. | | |
| | | | | £ | s. | d. |
| | | | | | | |

| | | | | | | |
|----------------|--|--|--|----|----|--|
| Daniel Carroll | | | | 2 | 9 | |
| James Talbot | | | | 13 | 10 | |

Here, James Talbot is listed as the occupier without a name of an immediate lessor
Note: There is uncertainty about how Mary Talbot was listed in the 1843 Poor Law Rate Book.

Additional Information

Thomas Talbot and Hannah McDonald are Michael E. Byczek's 3x-great-grandparents. Their eldest child, a son, Edward H. Talbot (2x-great-grandfather) married Kittie A. Rooney in Chicago at Holy Name Cathedral in 1880. Their only daughter Marie T. Talbot (great-grandmother) married Martin J. Flanagan, also at Holy Name Cathedral, in 1922. Their eldest child, a daughter, Marie C. Flanagan (grandmother) married Michael S. Byczek at St. Bridget's in the Bridgeport neighborhood in 1950. Their eldest child, a son, Michael M. Byczek (father) married Betty A. Bykowski in 1974 at St. Helen's on Augusta and Oakley in Chicago. They have two children, son Michael E. Byczek (the eldest) and daughter Katherine S. Byczek, both born in the Bridgeport neighborhood.

On balance of probabilities, Thomas Talbot was the son of John Talbot and Mary Bourke (4x-great-grandparents). Furthermore, records support the conclusion that John Talbot was the son of James Talbot and Catherine Howard (5x-great-grandparents) and that she was the daughter of Pierce Howard (6x-great-grandfather).

Michael E. Byczek has been compiling actual records for the Talbot family for over 30 years. He has gathered an extensive collection of documents. This compiled documentary is an accurate source of genealogy for Thomas Talbot and his lineage in County Tipperary, Ireland.

Feel free to send a message for more information or genealogy collaboration.

Michael E. Byczek
Illinois Attorney and Real Estate Broker
Chicago, IL (United States)

7/11/2025

This documentary is an update and revision to existing research titled "Ancestral Lineage of Thomas Talbot (1823-1892) from Co. Tipperary, Ireland and Chicago, IL" that was dated 2/12/2025.

michael@byczek.pro
<https://michaelbyczek.pro>

Copyright © 2025. Michael E. Byczek. All Rights Reserved.