# Michael Zaskiewicz and Marianna Abramowicz

Compiled by Michael E. Byczek
5x-great-grandson

Chicago, IL
michael@byczek.pro
https://michaelbyczek.pro

Michael (Michał) Zaskiewicz and Marianna Abramowicz lived in Biała Woda within the Catholic Parish of Suwałki.

Their son Stanley (Stanisław) Zaskiewicz married Victoria Izbicki (Wiktoria Izbicka) in 1818 at the church located in Wigry. They are Michael E. Byczek's 4x-great-grandparents. The 1818 marriage documents suggest that Michael and Marianna may have already been deceased.

| Known Children | Born | Location | Notes |
|---|---|---|---|
| Stanley | About 1785 | Biała Woda (Suwałki Parish) | 1818 marriage record verified |

Baptism records from the time period did not list the mother's maiden name. There are several references to children of Michael and Marianna Zaskiewicz from Biała Woda.

However, there is another Michael Zaskiewicz from Biała Woda, whose wife was Anna, at the same time. It is reasonable to conclude that the references to Michael and Marianna Zaskiewicz are the correct records, but more confirmation is needed.

| Possible Children | Born | Location | Parents |
|---|---|---|---|
| Carl (Karol) | 1770 | Biała Woda (Suwałki Parish) | Michael and Marianna Zaskiewicz |
| Anthony (Antoni) | 1772 | Biała Woda (Suwałki Parish) | Michael and Marianna Zaskiewicz |
| Lawrence (Wawrzyniec) | 1774 | Biała Woda (Suwałki Parish) | Michael and Marianna Zaskiewicz |

There are large gaps in records that are available through online digitized access. Therefore, a complete chronology is not possible at this time.

The surname Zaskiewicz appears to have also been spelled phonetically as Zachiewicz, Zaczkiewicz, and Zechiewicz.

There is a death record for Michael Zaskiewicz in 1785 from Biała Woda without any family information. However, records show there were at least two individuals with the name Michael Zaskiewicz in Biała Woda at the same time.

Therefore, the death records for Michael Zaskiewicz and Marianna Abramowicz have not been verified at present.

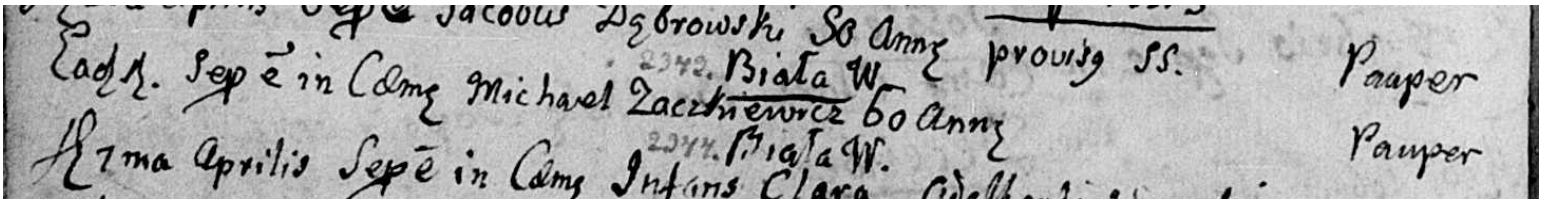

1775 Death for Michael Zaskiewicz
Biała Woda (Suwałki Parish)

Listed as 60 years old (born about 1725)

Not enough information is provided to determine whether this is the correct death record

## Death Record: Michael Jasiukiewicz (Zaczkiewicz) (1775)

**Date of Burial:** Noted in the April 1775 entries.

**Location:** Recorded in the **Suwałki** parish registers, covering the village of **Biała Woda**.

### The Deceased

- **Name: Michael Zaczkiewicz** (a phonetic variant of Jasiukiewicz/Zaskiewicz).
- **Age:** 60 years old (born approx. **1715**).
- **Social Status:** Listed as **Pauper** (a term often used in church registers to indicate a simple laborer or someone whose burial fees were waived).
- **Residence: Biała Woda**.

AI translation using Google Gemini

## Children of Michael Zaskiewicz and Marianna Abramowicz

Representative documents are described below.

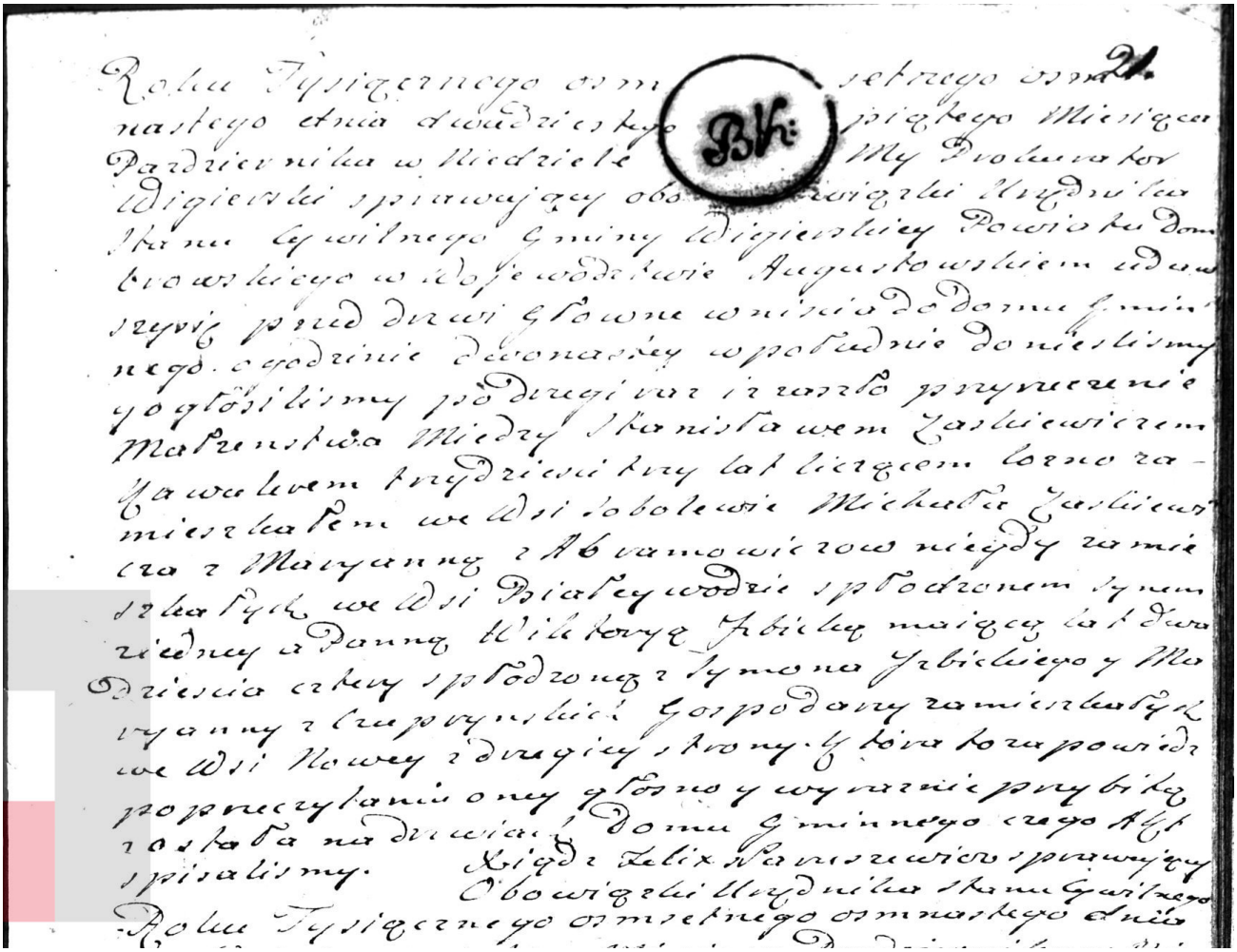

1818 Marriage Banns - Stanley Zaskiewicz
Wigry Parish

## Marriage Banns: Stanisław Jasiukiewicz & Wiktoria Izbicka (1818)

**Date of Second Announcement:** October 25, 1818, at 12:00 PM.

**Location:** Parish of **Wigry**, announced at the town hall (*domu gminnego*).

**The Groom: Stanisław Jasiukiewicz**

- **Status:** Bachelor (*Kawaler*).
- **Age:** 33 years old.
- **Residence:** Residing in **Sobolewo**.
- **Parents:** Son of **Michał Jasiukiewicz** and **Marianna née Abramowicz**, who were formerly residents of **Biała Woda**.

**The Bride: Wiktoria Izbicka**

- **Status:** Maiden (*Panna*).
- **Age:** 24 years old.
- **Residence:** Residing in **Nowa Wieś**.
- **Parents:** Daughter of **Szymon Izbicki** and **Marianna née Cupryńska**, farmers residing in Nowa Wieś.

AI translation using Google Gemini

*Note: Gemini made a translation error for Zaskiewicz as Jasiukewicz*

No 9

Wieś Nowa. Polu Tysiąc [illegible] nego ośmnastego
ośmnastego dnia dwadzies[illegible] tego dziewiętnego
Miesiąca Października ogo[illegible] dzinie pierwszey
popołudniu. Przed nami Protewatorem Wigierskiem
sprawującym obowiązki Urzędnika stanu Cywilnego
Gminy Wigierskiey Powiatu Dombrowskiego w Woj
wodztwie Augustowskiem. Stawili się Stanisław
Jaszewicz Kawaler Mający podany zbroney przed
nami metryki wyciąg z ksiąg Kościoła Suwalskiego
lat trzydzieści trzy zorno zamieszkały we Wsi Sobole-
wie: Tudzież Panna Wiktorya Jebicka do wodzącą
zbroną przed nami metryki wyciąg z ksiąg Kościoła
Wigierskiego iż ma lat dwadzieścia cztery wieku swe-
go Ktora w domu Rodzicielskim zostaje w Assystencyi
Matki swoiey Marianny Jebickiey z Cupryniuk
Wdowy stawiące żądają abyśmy do zbornego
między niemi Obchodu Małżeństwa przystąpili Po
czem Zapowiedzi uczynione były przede drzwiami
naszego Domu Gminnego to jest pierwszą dnia osm
nastego a drugą dwudziestego piątego Miesiąca
Października roku bieżącego o godzinie dwunasty
w południe gdy zaś nam żadnemu zamowaniu rzeczonego
Małżeństwa uwiadomieni nie zostaliśmy a stron
niniejszym na obchód małżeństwa zezwalają przy
chylaiąc się zatem do żądania stron po przeczy
taniu wszystkich wyżej wspomnionych papierow
y dziadzictwa w tytule Kodexu Napoleona o
małżeństwie. Zapytaliśmy się przyszłego Małżonka
y przyszłey małżonki czyli chcą pobrać się z sobą
z wolnością Małżeńskiem na co gdy Garde nich
oddzielnie odpowiedziało iż taka ich jest wola og
łaszamy w imieniu prawa iż Stanisław Jaszie-
wicz Kawaler y Panna Wiktorya Jebicka się pobrać
z sobą w Stanie Małżeństwa czego spisaliśmy
w przytomności Woyciecha Niemanowicza liczącego
lat czterdzieści Jakuba Rudzkowskiego liczącego
lat czterdzieści gospodarzy zamieszkałych we Wsi Sobo
lewie. Niemniey Woyciecha Jebickiego liczącego lat
trzydzieści y Józefa Stronowskiego liczącego lat trzydzie
ści osm Gospodarzy zamieszkałych we Wsi Nowey
w Gminie Wigierskiey poborowy. Ustnie zostało stwier
dzone przeczytany y przez nas urzędnika podpisany i Rzeczo
w Akcie wyrażone pisarnia [illegible] Xięża Felix Kamuszewicz [illegible]

Obowiązki Urzędnika Stanu Cywilnego

1818 Marriage record - Stanley Zaskiewicz
Wigry Parish (Marriage listed for the village of Nowa Wies)

## Marriage Act: Stanisław Jasiukiewicz & Wiktoria Izbicka (1818)

**Date of Marriage:** October 29, 1818, at 1:00 PM.

**Location:** Recorded in the Parish of **Wigry**, village of **Nowa Wieś**.

### The Groom: Stanisław Jasiukiewicz

- **Status:** Bachelor (*Kawaler*).
- **Age:** 33 years old (born approx. **1785**).
- **Residence:** Residing in the village of **Sobolewo**.
- **Parents:** Not explicitly named in this summary section, but he provided a baptismal certificate from the Suwałki church.

### The Bride: Wiktoria Izbicka

- **Status:** Maiden (*Panna*).
- **Age:** 24 years old (born approx. **1794**).
- **Residence:** Residing in the "parental home" in **Nowa Wieś**.
- **Parents:** Daughter of the late **Szymon Izbicki** and **Marianna née Cupryńska** (*z Cupryńskich*).
    - *Note: The record specifies she is acting with the assistance and consent of her mother, Marianna, as her father is deceased.*

### The Witnesses

1. **Wojciech Nienastowicz:** Age 40, a farmer in **Sobolewo**.
2. **Jakub Dudkowski:** Age 40, a farmer in **Sobolewo**.
3. **Wojciech Izbicki:** Age 30, a farmer residing in **Nowa Wieś**.
    - *Note: Given his age and location, Wojciech is likely Wiktoria's brother.*
4. **Józef Skowroński:** Age 38, a farmer in **Nowa Wieś**.

AI translation using Google Gemini

## Unconfirmed Children of Michael Zaskiewicz and Marianna Abramowicz

Representative documents are described below.

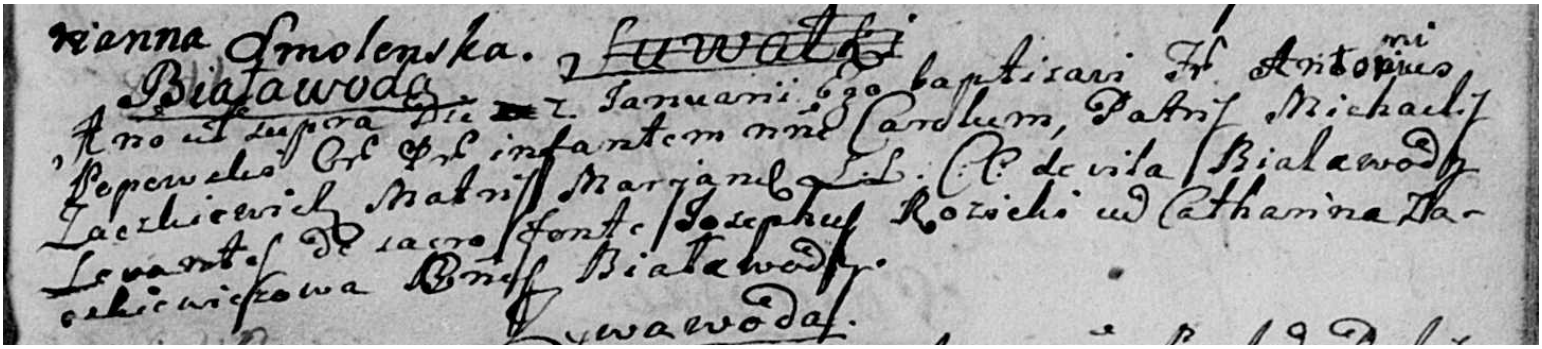

1770 Baptism of Carl Zaskiewicz
Biała Woda (Suwałki Parish)
Godmother is Catherine Zaskiewicz

Baptism is probable, not verified

## Baptismal Act: Karol Zaczkiewicz (1770)

**Date of Baptism:** January 7, 1770.

**Location:** Recorded in the **Suwałki** parish registers for the village of **Biała Woda**.

### The Child

- **Name: Karol Zaczkiewicz**.
- **Status:** Legitimate son (*infantem l.l.*).

### The Parents

- **Father: Michał Zaczkiewicz**.
- **Mother: Marianna** (surname not explicitly listed in this entry, as was common in Latin registers of this era).
- **Residence: Biała Woda**.

### Godparents (Levantes)

- **Józef Rozicki** and **Katarzyna Marcinkiewiczowa**, both from **Biała Woda**.

AI translation using Google Gemini

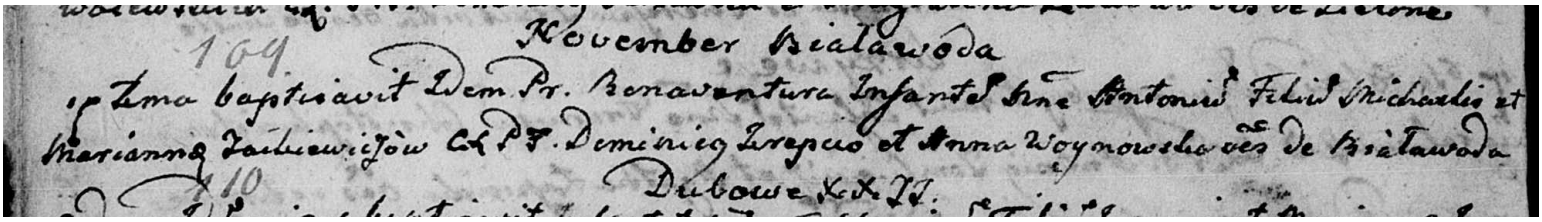

1772 Baptism of Anthony Zaskiewicz
Biała Woda (Suwałki Parish)

Baptism is probable, not verified

## Baptismal Act: Antoni Feliks Zaczkiewicz (1772)

**Date of Baptism:** November 17, 1772.**Location:** Recorded in the **Suwałki** parish registers for the village of **Biała Woda**.

### The Child

- **Name: Antoni Feliks**.
- **Status:** Legitimate son (*Filius... l.l.*).

### The Parents

- **Father: Michał Zaczkiewicz**.
- **Mother: Marianna**.
- **Residence: Biała Woda**.

### Godparents (Levantes)

- **Dominik Srepsio** and **Anna Woynowska**, both from **Biała Woda**.

AI translation using Google Gemini

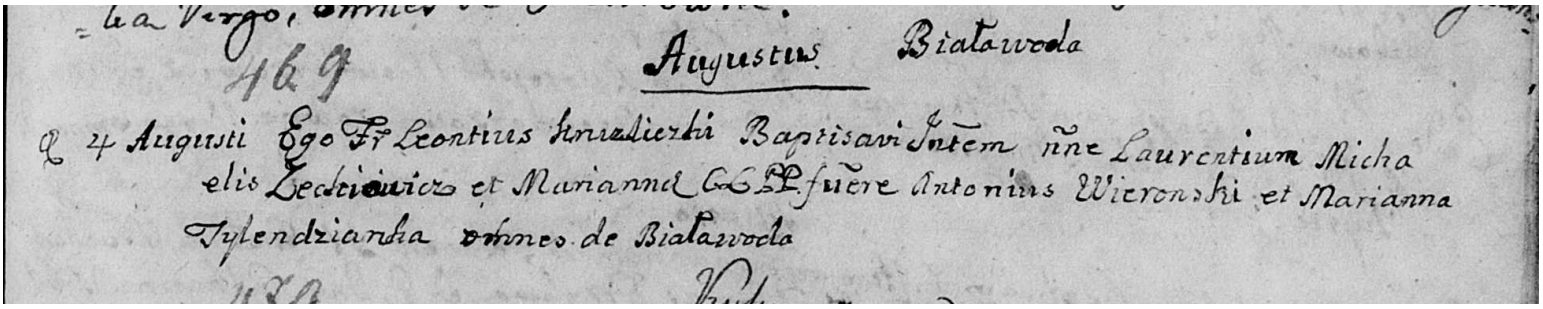
469
Augustus Białawoda
Q 4 Augusti Ego Fr Leontius Kruzliczki Baptisavi Intem nne Laurentium Micha
elis Zechiewicz et Marianna CC PP fuere Antonius Wieronski et Marianna
Tylendzianka omnes de Białawoda

1774 Baptism of Lawrence Zaskiewicz
Biała Woda (Suwałki Parish)

Baptism is probable, not verified

## Baptismal Act: Laurenty Zaczkiewicz (1774)

**Date of Baptism:** August 4, 1774.**Location:** Recorded in the **Suwałki** parish registers for the village of **Biała Woda**.

### The Child

- **Name: Laurenty** (Lawrence).
- **Status:** Legitimate infant (*Intem... l.l.*).

### The Parents

- **Father: Michał Zaczkiewicz**.
- **Mother: Marianna**.
- **Residence: Biała Woda**.

### Godparents (Levantes)

- **Antoni Wieronski** and **Marianna Tylendzianka**, all from **Biała Woda**.

AI translation using Google Gemini

## Additional Information

Michael Zaskiewicz and Marianna Abramowicz are Michael E. Byczek's 5x-great-grandparents. Their son Stanley Zaskiewicz (4x-great-grandfather) married Victoria Izbicki in 1818 in Wigry. Their daughter Marcella Zaskiewicz (3x-great-grandmother) married John Muracki in 1845 in Wigry. Their daughter Josephine Muracki (2x-great-grandmother) married Peter Murzyn in 1870 in Wigry. Their son Frank Murzyn (great-grandfather) married Rose Sidor in 1897 in Sejny. Their daughter Antoinette Murzynowicz (grandmother) was born in Chicago, IL in 1912. The Frank and Rose Murzyn family settled in Chicago, IL on a permanent basis in 1908. Josephine (Muracki) Murzyn arrived in Chicago in 1910. The family interchanged the surname between Murzynowicz and Marynowski through the 1940s until formally adopting the latter. Antoinette Murzynowicz/Marynowski married Roman Bykowski in 1936 at St. Stanislaus Kostka in the Pulaski Park neighborhood. Their daughter Betty A. Bykowski (mother) married Michael M. Byczek in 1974 at St. Helen's on Augusta and Oakley in Chicago. They have two children, Michael E. Byczek (the eldest) and Katherine S. Byczek, both born in the Bridgeport neighborhood.

Google Maps (Podlaskie Voivodeship in north-eastern Poland):

- Biała Woda is a village in the administrative district of Gmina Suwałki, within Suwałki County
- Suwałki is a city in northeastern Poland. It is the capital of Suwałki County and one of the most important centers of commerce in the Podlaskie Voivodeship. Suwałki is the largest city and the capital of the historical Suwałki Region.

Michael E. Byczek has been compiling actual records for the Suwałki Catholic church over the past ten or more years through direct messages to diocese archives, access to digitized microfilm, and online resources (i.e. records from Polish archives). He has gathered an extensive collection of documents. This compiled documentary is an accurate source of genealogy for Michael Zaskiewicz and Marianna Abramowicz.

Feel free to send a message for more information or genealogy collaboration.

Michael E. Byczek
Illinois Attorney and Real Estate Broker
Chicago, IL (United States)

3rd Edition: 4/6/2026
2nd Edition: 3/31/2026
1st Edition: 5/29/2025

michael@byczek.pro
https://michaelbyczek.pro

Copyright © 2026. Michael E. Byczek. All Rights Reserved.